

10683

BIBLIOTHECA
DNI W. JAGIELLI
CRACOVENSIS

musicalia

10683 III

musicalia

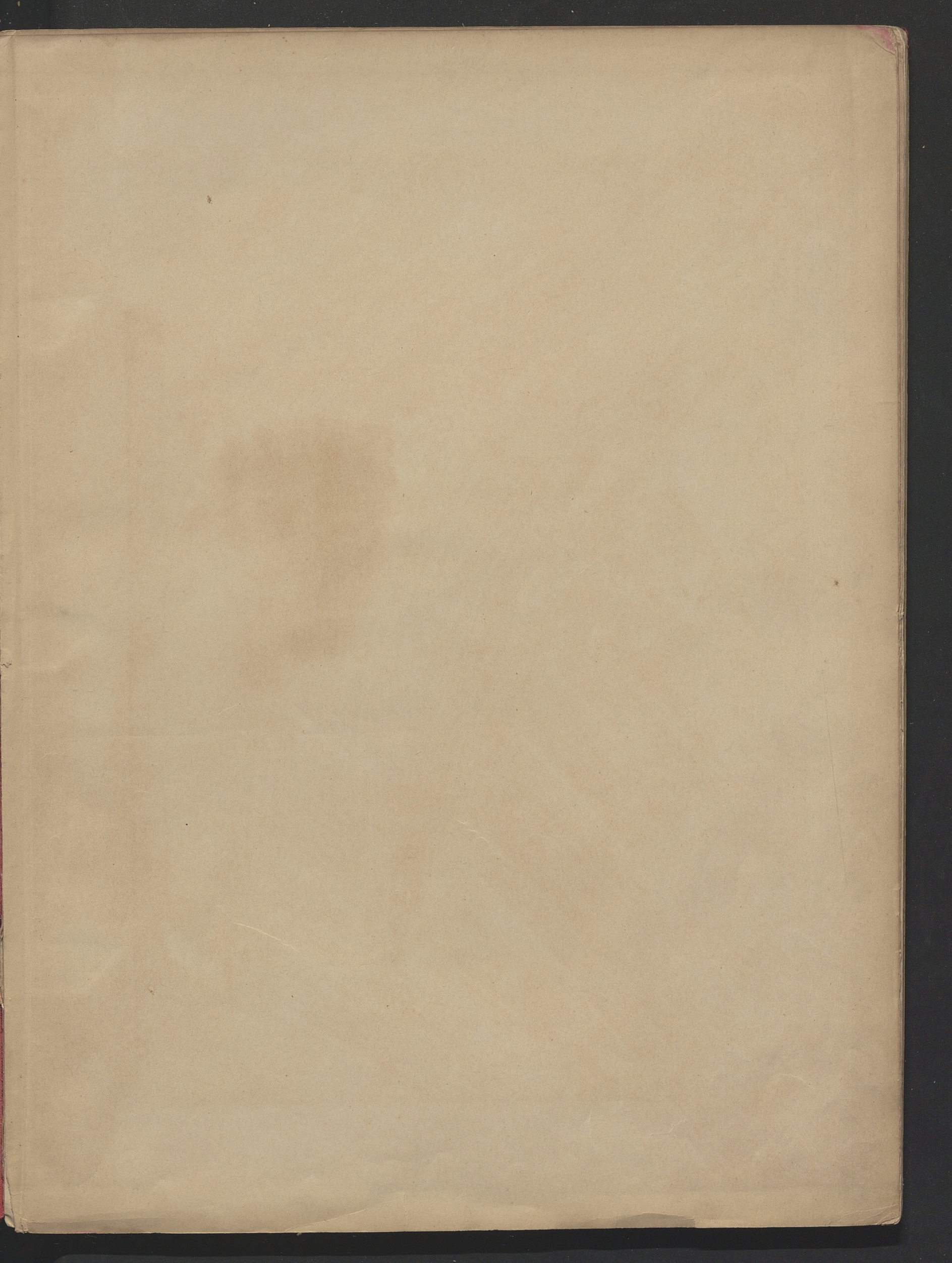

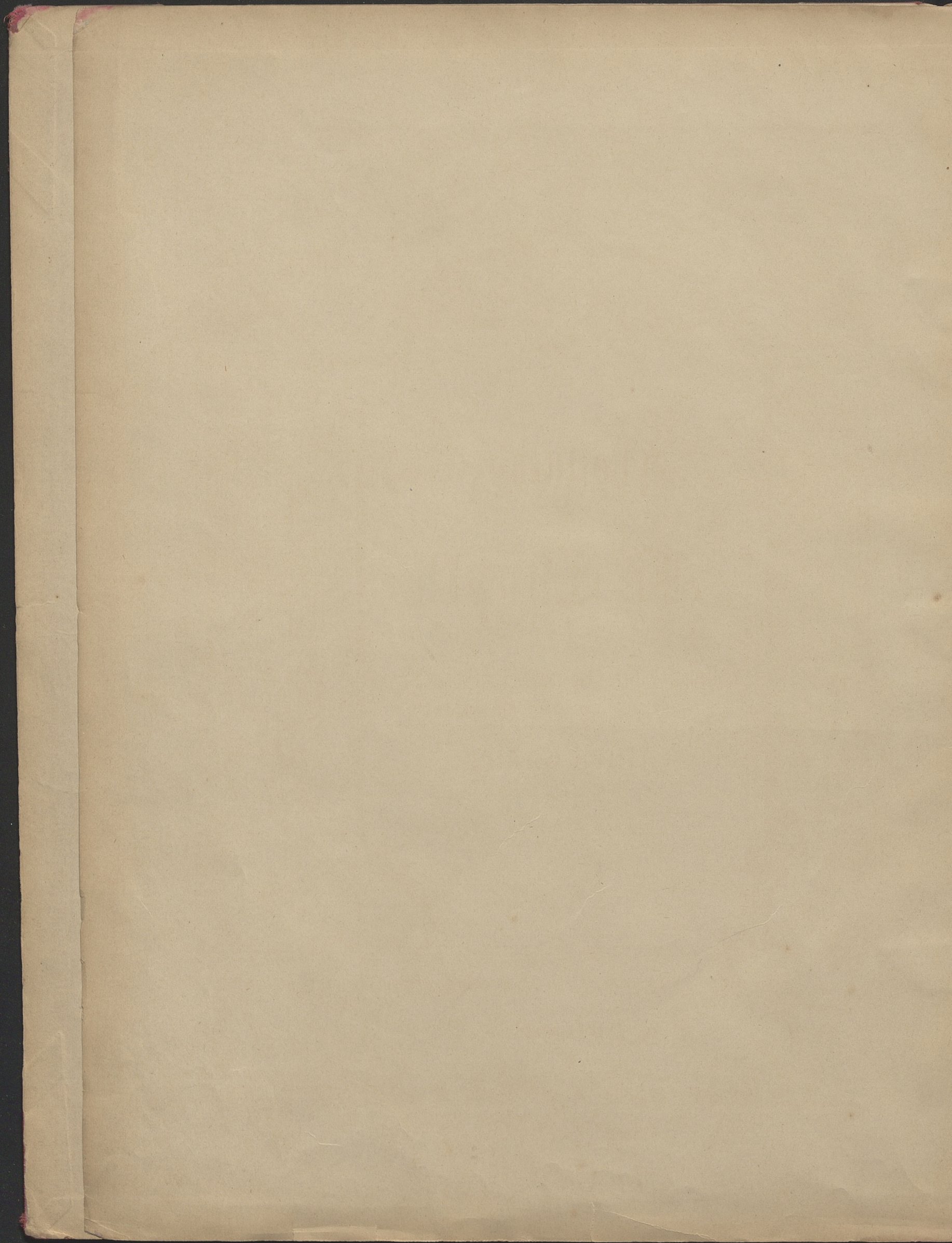

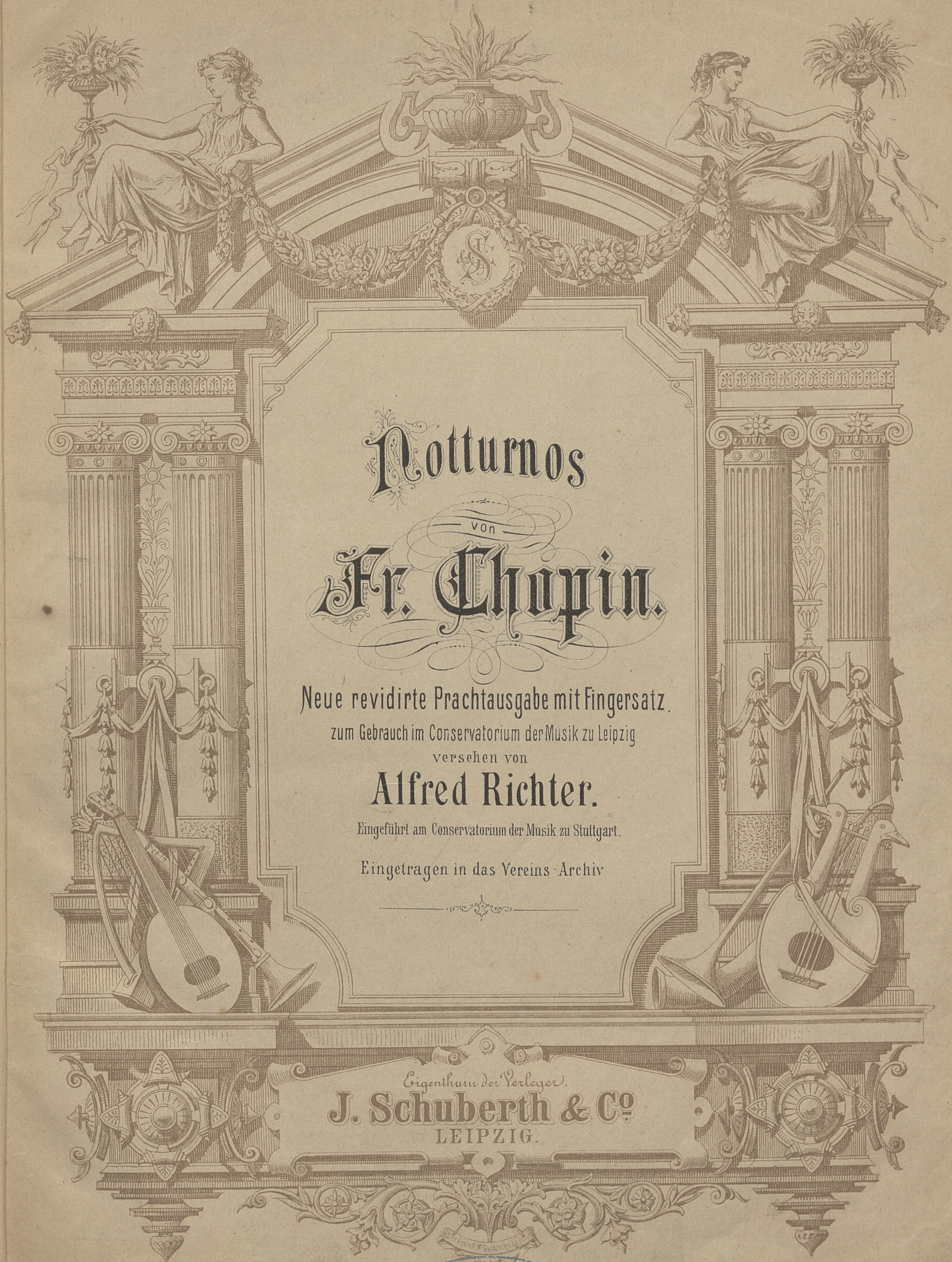

Nottornos
von
Fr. Chopin.

Neue revidirte Prachtausgabe mit Fingersatz.
zum Gebrauch im Conservatorium der Musik zu Leipzig
versehen von
Alfred Richter.

Eingeführt am Conservatorium der Musik zu Stuttgart.

Eingetragen in das Vereins-Archiv

Eigenthum der Verleger.
J. Schuberth & Co
LEIPZIG.

MUSIKHANDEL
ALBERT ROOTHAN.
AMSTERDAM.

DREI NOCTURNES

10683

in B moll, Es dur, H dur.

III Mus.

Fr. Chopin, Op. 9. N°1.

Larghetto. ♩ = 116.

p *espress.*

ped. * *ped.* *

f *p*

smorz.

p

legatiss.

f *appassionato*

cresc.

8.....1 5 4 2 1 1 2

con forza *dim.* *p* *sotto voce* *pp*

smorz. 5 3 5 3 2

**Ad.* *

poco rall. *ppp*

a tempo *cresc.* *f* *pp*

poco rall. *ppp*

a tempo *f* *poco stretto*

f *p* *pp* *ppp*

poco rall.

Sibl. Jag

a tempo

f

f poco stretto

f p

pp

ppp

poco rall.

a tempo

f

f

Red.

con forza

pp

sempre Red.

ppp

legatissimo

a tempo

f

poco rall.

f *p*

cresc.

p

p

pp

poco rubato

sempre pp

dolciss.

Red. * *Red.* * *Red.* * *Red.* * *Red.* * *Red.* *

p

con forza

stretto

Red. * *Red.* * *Red.* * *Red.* * *Red.* * *Red.* *

cresc.

ff senza tempo

cresc.

Red. * *Red.* * *Red.* * *Red.* *

f

dim.

rallent. e smorz.

a tempo

pp

ppp

Red. *

Allegretto. ♩. = 66.

Fr. Chopin, Op. 9. N^o 3.

p scherzando

4 1 4 14

5 3 1 5 3 1

5 1 3 2 4 3

leggierissimo

espress.

p

4 14

1 2 3 5 4 2 1 3 5 3

dolciss.

4 1 2 1 2 14 2 4

scherz. *cresc.*

3 2 1 3 2 1 2 1 2 1 2 1 2 1 2 1 2 1

p

4 3 1 1 3 4 1 4 2 3 2 5 3 5

sostenuto *f* *fz* *p*

1 3 5 1 2 4 2 2 1 3 2 3

stretto *e* *cresc.*

5 1 5 3 1 4 4 1 2 1 5

fz *con forza* *rall.*

a tempo

p

p *f*

p *stretto e*

cresc. *f*

con forza *rallent.* *a tempo* *p*

pp

Agitato.

DREI NOCTURNES

in F dur, Fis dur, G moll.

Nº 1.

Andante cantabile. ♩ = 69.
semplice e tranquillo

Fr. Chopin, Op.15.

sibl. Jag

Con fuoco. ♩ = 84.

*) Die Melodie ist in dem erregten Mittelsatze durchweg scharf zu rythmisiren.
 V 5743

Con fuoco.

mf *f*

Red. *

f *f*

Red. *

pf *cresc.* *f* *dim.*

Red. *

p *cresc.* *f* *dim.*

Red. *

mf *pp* *mp* *dim.*

sempre legato * Red. * Red. * Red. * Red. * Red. * Red. *

Tempo I. ♩ = 69.

più p *rall.* *e calando* *sotto voce*

Red. * Red. * Red. *

1

poco cresc.

dolcissimo *a tempo*

poco crescendo e ritenuto dim. *p*

Ped. * *Ped.* * *Ped.* *

cresc.

poco cresc. *p*

Ped. *

dolcissimo

Ped. * *Ped.* * *Ped.* *

pp *dim.* *e rall.* *smorzando*

Ped. * *Ped.* * *Ped.* *

Nº 3.
Lento. $\text{♩} = 60.$

languido e rubato

sostenuto
dolce
p
Ped. * Ped. * Ped. * Ped. * Ped. * Ped. * Ped. * Ped. *

cresc.
Ped. * Ped. * Ped. * Ped. * Ped. * Ped. * Ped. * Ped. *

ac- ce - le - ran - do
f
Ped. * Ped. * Ped. * Ped. * Ped. * Ped. * Ped. * Ped. *

riten. *rall.*
f *dim.* *pp*
Ped. * Ped. * Ped. * Ped. * Ped. * Ped. * Ped. * Ped. *

a tempo *religioso*
p
sempre legato
Ped. * Ped. * Ped. * Ped. * Ped. * Ped. * Ped. * Ped. *

ZWEI NOCTURNES

in Cis moll, Des dur.

Fr. Chopin, Op. 27.

Nº 1

Larghetto. $\text{♩} = 42$.

pp
sotto voce
sempre legato
Ped. **Ped.* **Ped.* **Ped.* **Ped.*

dim. - - - *pp*
Ped. **Ped.* **Ped.* **Ped.* **Ped.* **Ped.* **Ped.* **Ped.* **Ped.*

molto legato
Ped. **Ped.* **Ped.* **Ped.* **Ped.* **Ped.* **Ped.* **Ped.* **Ped.*

ritenuto
dim. *pp*
Ped. **Ped.* **Ped.* **Ped.* **Ped.* **Ped.* **Ped.* **Ped.* **Ped.*

p *ten.* *ten.* *poco a poco cresc.*

f *sempre più stretto* *fz Ped.* *fz Ped.* *fz Ped.* *fz Ped.*

sempre più f *ff* *appassionato* *fz Ped.* *fz Ped.* *fz Ped.* *fz Ped.*

cresc. *fff* *sostenuto* *ritenuto* *dim.* *Ped.* *Ped.* *Ped.* *Ped.* *Ped.* *Ped.*

agitato *sotto voce* *poco a poco cresc.* *Ped.* *Ped.* *Ped.* *Ped.* *Ped.* *Ped.* *Ped.*

ed accelerando *ritenuto* *con anima* *ten.* *molto cresc.* *ff* *Ped.* *Ped.* *Ped.* *Ped.* *Ped.* *Ped.* *Ped.*

- System 1:** Features a delicate texture with the instruction *legierissimo*. It includes fingerings such as 3 2 1 4 and 3 2 1 4, and a *Ped.* marking.
- System 3:** Continues with *dolce* and *cresc.* dynamics. Fingerings include 4 2, 2 3 5 5 4 3 4 2, and 5 4 3 2 1. *Ped.* markings are present.
- System 4:** Features a more intense texture with *sempre piu cresc. f*. It includes fingerings like 5 5 3 4 3 3 2 1 2 3 and 1 1 2 1 2 3, and *Ped. rit.* markings.
- System 5:** Characterized by a heavy texture with *pesante* and *piu f* dynamics. It includes fingerings like 1 3 1 4 and 1 3 1 4, and *Ped.* markings.
- System 6:** Returns to a moderate tempo with *a tempo*. It includes dynamics like *s dim.*, *dolce*, *cresc.*, and *poco f*. Fingerings include 1 4 5 4 5 4 and 1 4 2 3, and *Ped.* markings.

1. *con forza*
cresc.
 1 3 4 1

dim. *f* *con anima*
p
 Ped. * Ped. * Ped. * Ped. * Ped. * Ped. *

cresc. con forza *f* *passionato*
 Ped. * Ped. * Ped. * Ped. * Ped. * Ped. *

rit. *a tempo* *f* *dim.* *dolcissimo* *dim.*
 Ped. * Ped. * Ped. * Ped. * Ped. *

pp *dolcissimo*
 Ped. * Ped. * Ped. * Ped. * Ped. *

dim. *calando*
 Ped. * Ped. * Ped. * Ped. *

smorzando *plu dim.* *pp*
 Ped. * Ped. * Ped. *

ZWEI NOCTURNES

Nº1.

in H dur, As dur.

Fr. Chopin, Op. 32.

Andante sostenuto.

dolce

sempre tenuto

stretto *poco rit.*

cresc. *f* *p*

pp delicatissimo

poco rit. *a tempo*

cresc. *f* *p* *tranquillo*

Ossia.

dolce

5 5 4 3 2 3 2 3 2 3 4 5 4 3 2 3 2 3 4 5 4 3 2 3

p *poco cresc.*

Ped. * Ped. * Ped. * Ped. *

Ped. * Ped. * Ped. * Ped. *

sempre cresc. *cresc.*

Ped. * Ped. * Ped. * Ped. * Ped. * Ped. * Ped. * Ped. * Ped. * Ped. *

più agitato

fz *rinforzando* *sempre più cresc.*

Ped. * Ped. * Ped. * Ped. *

ff *meno f*

Ped. * Ped. * Ped. * Ped. *

cresc.

Ped. * Ped. * Ped. * Ped. * Ped. * Ped. * Ped. * Ped. * Ped. * Ped. *

ff appassionato

Ped.*Ped.*Ped.*Ped.* Ped.*Ped.*Ped.* Ped. * Ped.* Ped.* Ped.*Ped.*Ped.*

dim. p

Ped.*Ped.*Ped.*Ped.* Ped.* Ped.* Ped.* Ped.* Ped.* Ped.* Ped.* Ped.* Ped.*

poco cresc. delicatissimo

Ped. * Ped.*Ped.* Ped.*Ped.* * Ped.* Ped.* Ped.*Ped.*Ped.*

Ped.*Ped.* Ped.* Ped.* Ped.* Ped.* Ped.*Ped.* Ped.* Ped.* Ped.*Ped.* Ped.*

dim. delicatissimo sempre dim. pp leggiero

Ped.* Ped.*Ped.* Ped.*Ped.* * Ped.* Ped.* Ped.* Ped.* Ped.* Ped.*

rit. - - - lento dim. pp

Ped. * Ped. * Ped.* Ped.* Ped. * Ped.* Ped.* Ped.* Ped.* Ped.* Ped.* Ped.* Ped.* Ped.*

ZWEI NOCTURNES

in G moll, G dur.

Fr. Chopin, Op. 37.

Nº 1.
Andante sostenuto.

mp *cresc.*

dim. *cresc.* *dim.* *p*

sempre più p e rit. *pp* *Ped.*

f *Ped.* *

dolce *tenuto* *cresc.* *dim.* *Ped.* *

p *Ped.* *

pp *ppp* *riten.* *Ped.* *

Nº 2.

Andantino.

cresc. **f**
sempre legato
 Ped. *

Ped. *

meno f
 Ped. *

p *più p*
 Ped. *

pp *sostenuto*
 Ped. *

poco rf
 Ped. *

ZWEI NOCTURNES

in C moll, Fis moll.

Nº1 (in C moll).
Lento.

Fr. Chopin, Op. 48.

mezza voce

poco cresc.

p

dolce

cresc. *f* *ten.* *ten.* *dim.*

Ped. * Ped. * Ped. * Ped. * Ped. * Ped. * Ped. * Ped. * Ped. * Ped. * Ped. * Ped. * Ped. * Ped. *

Ped. * Ped. * Ped. * Ped. * Ped. * Ped. * Ped. * Ped. * Ped. * Ped. * Ped. * Ped. * Ped. * Ped. *

Ped. * Ped. * Ped. * Ped. * Ped. * Ped. * Ped. * Ped. * Ped. * Ped. * Ped. * Ped. * Ped. * Ped. *

Ped. * Ped. * Ped. * Ped. * Ped. * Ped. * Ped. * Ped. * Ped. * Ped. * Ped. * Ped. * Ped. * Ped. *

Ped. * Ped. * Ped. * Ped. * Ped. * Ped. * Ped. * Ped. * Ped. * Ped. * Ped. * Ped. * Ped. * Ped. *

Poco più lento.

Sibl. Jag

f *sempre ff*

Ped. *

riten. *accel.* *Dopplo movimento, agitato*

f p dim. *pp*

Ped. *

Ped. *

sempre pp

Ped. *

p cresc.

Ped. *

p *poco f*

Ped. *

No. 2 (in Fis moll). Andantino.

p *dolce e legatissimo*
cresc. -
f *mf*
dim. - *pp*

Ped. * Ped. * Ped. * Ped. * Ped. * Ped. * Ped. * Ped. * Ped. * Ped. *
Ped. * Ped. * Ped. * Ped. * Ped. * Ped. * Ped. * Ped. * Ped. *
Ped. * Ped. * Ped. * Ped. * Ped. * Ped. * Ped. * Ped. * Ped. *
Ped. * Ped. * Ped. * Ped. * Ped. * Ped. * Ped. * Ped. * Ped. *
Ped. * Ped. * Ped. * Ped. * Ped. * Ped. * Ped. * Ped. * Ped. *

poco riten. - - - *a tempo*

f *dim.* *p sotto voce*

Ped. * Ped. * Ped. * Ped. *

p *cresc.* *stretto* - - - *riten.* - - -

Ped. * Ped. *

a tempo *poco riten.* - - - *a tempo*

f *p* *f* *dim.* *p*

Ped. * Ped. * Ped. *

stretto - - - *rit.* - - -

cresc. - *ff* *f* *dim.*

Ped. * Ped. * Ped. * Ped. *

Tempo I. Andantino.

p

Ped. * Ped. * Ped. * Ped. * Ped. * Ped. * Ped. * Ped. *

cresc. *f*

Ped. * Ped. * Ped. * Ped. * Ped. * Ped. * Ped. * Ped. *

First system of the musical score. The right hand features a melodic line with fingerings 1, 4, 3, 2, 1, 3, 4, 1, 3, and 3. The left hand has a bass line with fingerings 1, 2, 3, 4, 3, 2, 1, 3, 4, 1, 3, and 3. Performance markings include *dim.*, *dolce*, and *pp*. Pedal points are indicated by asterisks and the word *Ped.* below the bass line.

Second system of the musical score. The right hand has a melodic line with a fermata and fingerings 1, 4, 3, 2, 1, 3, 4, 1, 3, and 3. The left hand has a bass line with fingerings 1, 2, 3, 4, 3, 2, 1, 3, 4, 1, 3, and 3. Performance markings include *dolcissimo*. Pedal points are indicated by asterisks and the word *Ped.* below the bass line.

Third system of the musical score. The right hand has a melodic line with a fermata and fingerings 1, 2, 3, 4, 5, 4, 3, 2, 1, 3, 4, 1, 3, and 3. The left hand has a bass line with fingerings 1, 2, 3, 4, 3, 2, 1, 3, 4, 1, 3, and 3. Performance markings include *cresc.*. Pedal points are indicated by asterisks and the word *Ped.* below the bass line.

Fourth system of the musical score. The right hand has a melodic line with a fermata and fingerings 1, 2, 3, 4, 5, 4, 3, 2, 1, 3, 4, 1, 3, and 3. The left hand has a bass line with fingerings 1, 2, 3, 4, 3, 2, 1, 3, 4, 1, 3, and 3. Performance markings include *p* and *più p*. Pedal points are indicated by asterisks and the word *Ped.* below the bass line.

Fifth system of the musical score. The right hand has a melodic line with a fermata and fingerings 1, 2, 3, 4, 5, 4, 3, 2, 1, 3, 4, 1, 3, and 3. The left hand has a bass line with fingerings 1, 2, 3, 4, 3, 2, 1, 3, 4, 1, 3, and 3. Performance markings include *sempre dolcissimo*. Pedal points are indicated by asterisks and the word *Ped.* below the bass line.

Sixth system of the musical score. The right hand has a melodic line with a fermata and fingerings 1, 2, 3, 4, 5, 4, 3, 2, 1, 3, 4, 1, 3, and 3. The left hand has a bass line with fingerings 1, 2, 3, 4, 3, 2, 1, 3, 4, 1, 3, and 3. Performance markings include *dim. smorzando* and *pp*. Pedal points are indicated by asterisks and the word *Ped.* below the bass line.

ZWEI NOCTURNES

Nº1.
Andante.

in F moll, Es dur.

Fr. Chopin, Op. 55.

riten. a tempo

poco cresc. *f*

Ped. * Ped.* Ped.* Ped. * Ped. * Ped. * Ped. * Ped. * Ped. * Ped.* Ped.* Ped.*

più mosso

dim. *p* *f* *f*

Ped. * Ped. * Ped. * Ped. * Ped. * Ped. *

f *f* *p*

Ped. * Ped. *

rf

Ped. * Ped. * Ped. * Ped. * Ped. * Ped. * Ped. * Ped. * Ped. * Ped. *

cresc. *f* *dim.*

Ped. * Ped. * Ped. * Ped. * Ped. * Ped. * Ped. *

cresc. *f* *rallent.*

Ped. * Ped. * Ped. *

Tempo I.

stretto - - riten. molto

marc. cresc. dim. dolce p

Ped. * Ped. * Ped. * Ped. * Ped. * Ped. * Ped. * Ped. *

molto legato e stretto

poco cresc.

Ped. * Ped. * Ped. * Ped. * Ped. * Ped. * Ped. * Ped. *

dim. mf

Ped. * Ped. * Ped. *

dim. cresc.

Ped. * Ped. * Ped. *

dim. ed accel.

Ped.

a tempo

pp pf p f

Ped. * V

Nº2.
Lento sostenuto.

- System 5:** Includes a "cresc." (crescendo) instruction. Pedaling is marked with Ped. and *.

The score concludes with the number "5748" at the bottom center.

cresc.

f

Ped. * Ped. * Ped. * Ped. * Ped. * Ped. *

p

Ped. * Ped. * Ped. * Ped. * Ped. * Ped. *

dolce

Ped. * Ped. *

cresc.

ff

Ped. * Ped. * Ped. * Ped. * Ped. * Ped. *

f

p dolce

Ped. * Ped. * Ped. * Ped. *

cresc.

f dim.

Ped. * Ped. * Ped. * Ped. *

ZWEI NOCTURNES

in H dur, E dur

Fr. Chopin, Op. 62.

Nº 1.
Andante.

f
dolce e legato

poco cresc.

dolce
sempre legato
poco cresc.

dim.
mf

Pedal markings: Ped. * Ped. * Ped. * Ped. * Ped. * Ped. * Ped. * Ped. * Ped. * Ped. * Ped. * Ped. *

3231

dim. *dolcissimo* *cresc.* *f*

Ped. * Ped. * Ped. * Ped. * Ped. * Ped. * Ped. * Ped. * Ped. * Ped. *

Ossia:

dim.

Ped. * Ped. * Ped. * Ped. * Ped. * Ped. * Ped. * Ped. *

pp

Ped. * Ped. * Ped. * Ped. * Ped. * Ped. * Ped. * Ped. * Ped. *

Ossia:

tr tr tr tr

rit. - *tr* *tr* *tr* *tr*

Poco più lento.

dolce

Ped. * Ped. *

pp *cresc.* *dim.*

poco rall. - *a tempo*

tr tr tr tr

Ped. * Ped. * Ped. * Ped. *

rallent.

tr tr tr tr

32 32 32 32

5 4 2 6

tr tr

dim. pp

Ped. *

Ped. *

Ped. *

a tempo

legatissimo

dolcissimo

cresc.

rit.

4 3 4 5 4 3 2 1

4 5 4 3 4 5 4 3

4 3 2 1

4 5 4

2 4 5 4

Ped. *

Ped. *

Ped. *

a tempo

dim. p

4 5 3 4 5 4

3 4 1 3 4 4

1 2 5 4 2 3 1

3 5 4

4 5

4 5

Ped. * Ped. *

Ped. *

Ped. *

8

1 3 1 2 1 1

1 5 4 1 4 4 2

1 1 2 5 4 3 1 2 4

1 3 1 3 1 2 4 1 3 1 2

3 5 4 2 1 4 4 1

pp

Ped. *

Ped. *

Ped. *

Ped. *

8

1 2 5 4 1 2 5 2 4

1 3 1 3 1 2 4 1 3 1 2

3 5 4 2 1 4 4 1

3 1 3 1 2 4 1 3 1 2

3 5 4 2 1 4 4 1

Ped. *

Ped. *

Ped. *

Ped. *

3

calando

p

smorz.

Ped. *

Ped. *

Ped. *

Ped. *

Nº 2.
Lento.

dolce, sostenuto

Ped. * Ped. * Ped. * Ped. * Ped. * Ped. *

Ped. * Ped. * Ped. * Ped. * Ped. *

dolce *cresc.*

Ped. * Ped. * Ped. * Ped. * Ped. *

f *dim.* *p*

Ped. * Ped. * Ped. * Ped. * Ped. *

cresc.

Ped. * Ped. * Ped. * Ped. * Ped. *

ff *f* *dim.* *p*

tenuto

Ped. * Ped. * Ped. *

Ped. 5749 * Ped. * Ped. * V

dim. *pp* *cresc.*

Ped. * Ped. * Ped. * Ped. * Ped. * Ped. *

f *dim.* *ten. tr.* *p* *legatissimo*

Ped. * Ped. * Ped. * Ped. *

p

Ped. * Ped. *

p *cresc.*

Ped. * Ped. * Ped. * Ped. * Ped. *

mf *cresc.*

Ped. * Ped. * Ped. * Ped. * Ped. *

sempre cresc.

Ped. * Ped. * Ped. *

5 4 3 5 5 3 3 4

dim.

Ped. * Ped. * Ped. * Ped. * Ped. *

p *cresc.*

Ped. * Ped. * Ped. * Ped. * Ped. *

5 4 4 3 3 4 5 4

f *cresc.*

Ped. * Ped. * Ped. *

4 5 4 3 5 4 5 4

sempre cresc.

Ped. * Ped. *

dim.

Ped. * Ped. * Ped. * Ped. * Ped. *

pp *riten.* *cresc.* *dim.*

Ped. * Ped. * Ped. * Ped. 5719 * Ped. * V

a tempo

pp cresc.

Ped. * Ped. * Ped. * Ped. * Ped. * Ped. * Ped. *

f dim. p f

Ped. * Ped. * Ped. * Ped. * Ped. * Ped. * Ped. *

dim. pp riten. - - a tempo

Ped. * Ped. * Ped. * Ped. * Ped. *

p

Ped. *

dolcissimo dim.

Ped. Ped. *

sostenuto poco cresc. dim. pp

Ped. * Ped. * Ped. * Ped. *

V

NOCTURNE

in E moll.

Fr. Chopin, Op. 72. N^o 1.

Andante. (♩=69.)

p *espress.* *sempre legatissimo* *rit.* *a tempo* *cresc.* *dim.* *mf* *sempre legato* *dim.* *p* *tenuto* *poco a poco cresc.* *f* *dim.* *sempre dim.* *pp (una corda)* *aspiratamente* *cresc.* *poco f* *poco dim.* *riten.* *cresc.*

a tempo

