

10601

BIBLIOTEKA
UNIW. JAGIELL.
KRAKOWSKA

musicalia

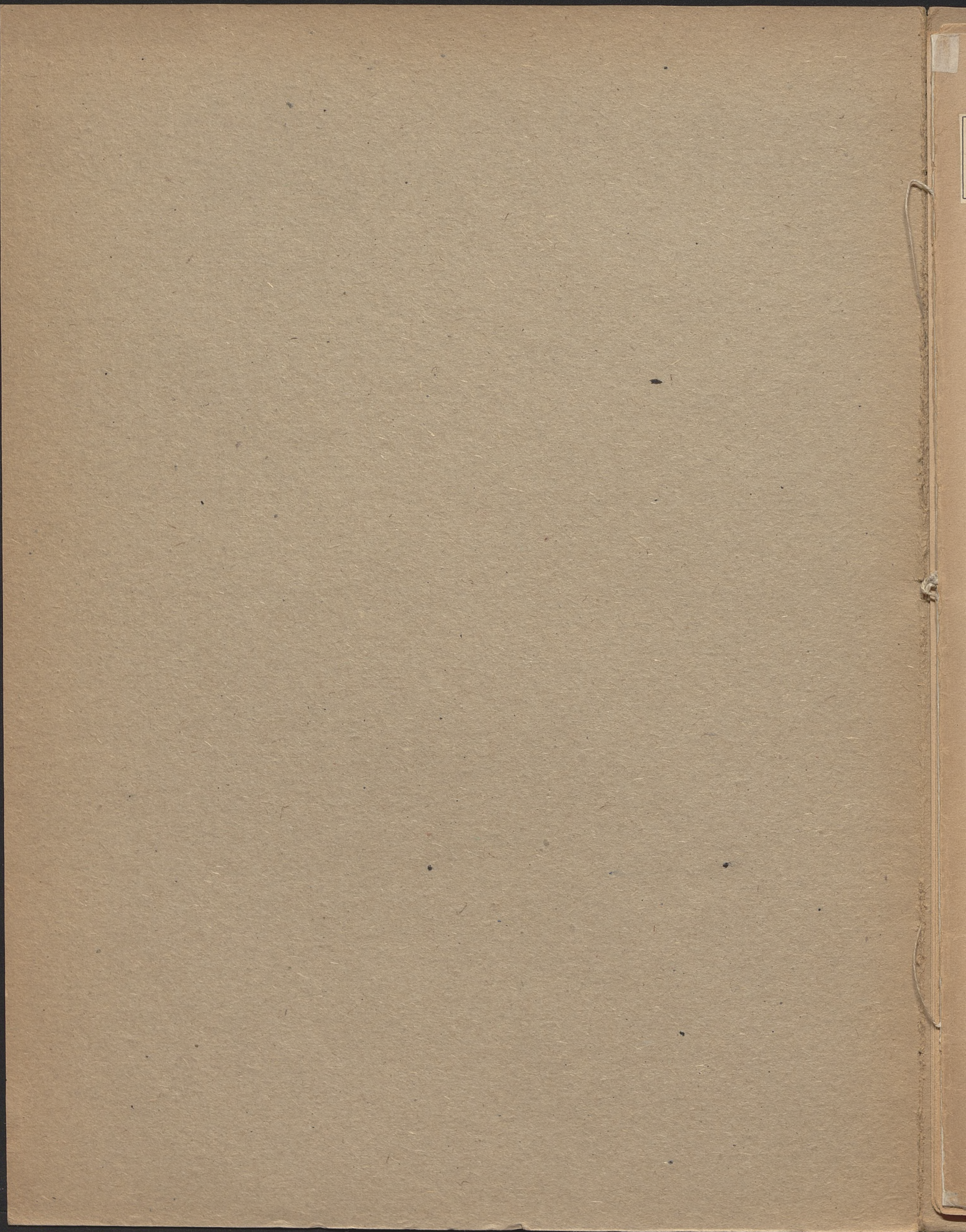

10601

10601

musicalia

BIBLIOTHECA
UNIVERSITATIS
CRACOVENSIS

Prélude (Romanze)

Op. 28 N^o 17

Original Lab majeur. (Original in As dur) Original A^b Major.

Instrum.:
Fl. Ob. 2 Cl. Fg. 2 C.
2 Tr. Trbne. Batt.
Vl. obl. Vello. obl.
Harm. & Piano.

Piano (Direction).

Fr. Chopin

arr. v. L. Weninger.

Aufführungsrecht vorbehalten.
Droits d'exécution réservés.

„Wundervoll der Klang dieses weichen, nächtlichen Liebesgesanges
in seiner Wärme und Süße.“ (H. Leichtentritt.)

Allegretto. (♩ = 80)

p dolce espress.

f Vello.

mf

Ob. Fag. (Har.) *cresc.*

mf

cresc.

Verlag von Anton J. Benjamin, Leipzig-Hamburg-Milano.

A. J. b. 7847

Copyright 1924 by Anton J. Benjamin, Leipzig.

Made in Germany. - Imprimé en Allemagne.

Sole agency for Great Britain
B. Feldman & Co Music Publishers, London W/C.

Le ruego a los Srs. Directores de orquesta quieran poner en los programas de los derechos de autores el nombre del autor del arreglo.

NB. Auch Oboe oblig. Stimme erschienen, welche gegen Berechnung bezogen werden kann.

Cl. Corno.
(Harm.)

p

(VI.)
mf espr.

p

Fl. Cl. Ob. (Harm.)

f

f

f Timp.

Fl. Cl. (Harm.)

dim.

mf

dim.

mf

10601

Prélude (Romanze)

Op. 28 N° 17

Handwritten: H. W.

Original La^{\flat} majeur. (Original in As dur.) Original Ab Major.

Aufführungsrecht vorbehalten.
Droits d'exécution réservés.

Fr. Chopin

Harmonium

arr. v. L. Weninger.

„Wundervoll der Klang dieses weichen, nächtlichen Liebesgesanges
in seiner Wärme und Süße.“ (H. Leichtentritt.)

Allegretto. (♩. = 80)

pp *Piano.*

VI.

mf

Ob. Fg. Cl. Cor.

mf cresc.

Ob. (VI)

(Corno) *p dolce espr.* *cresc.* *ff*

Cl. Cor. *p espr.*

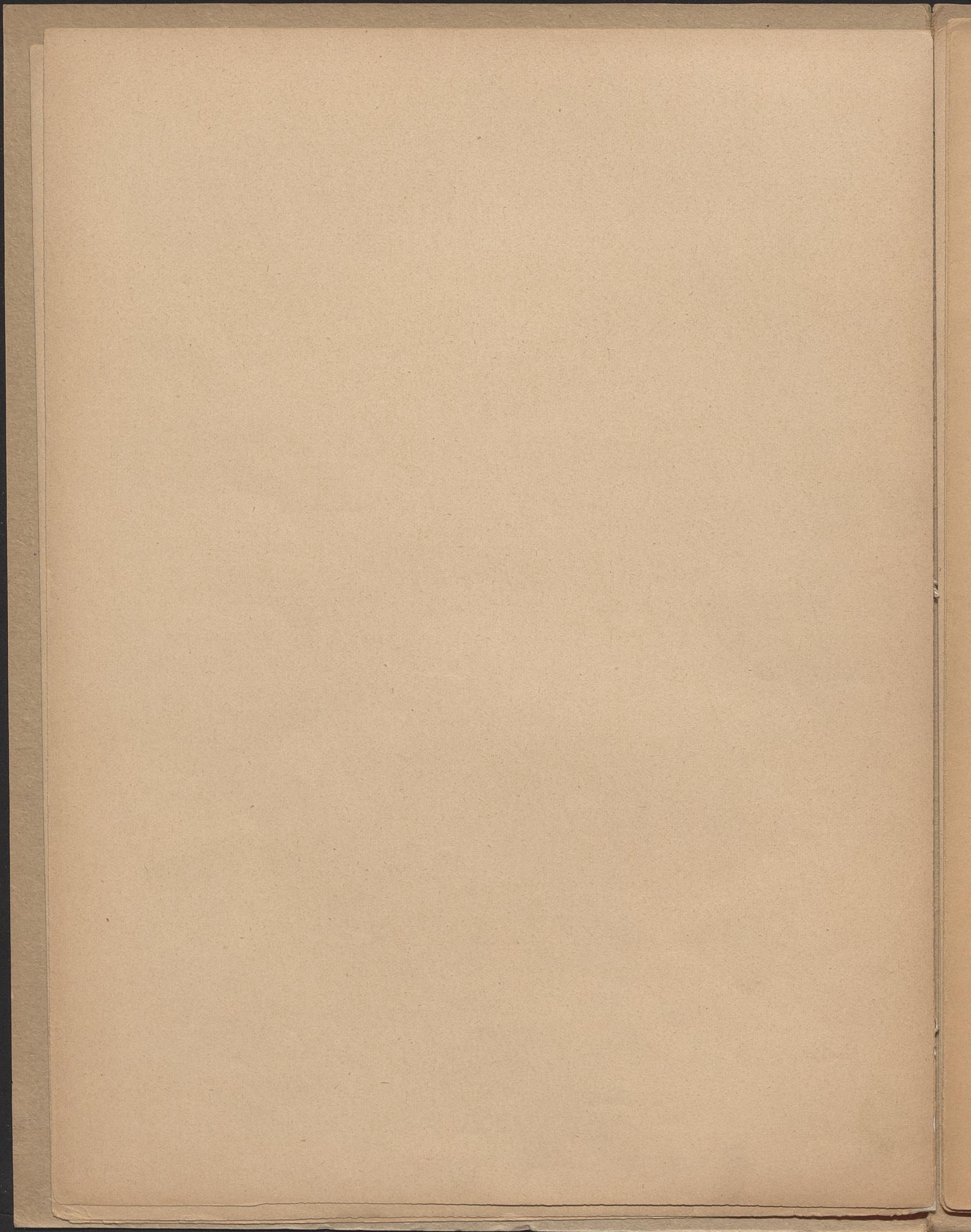

Harmonium ³

10601

Prélude (Romanze)

Op 28 N° 17

Original Lab majeur. (Original in As dur) Original Ab Major.

Instrum.:
Fl. Ob. 2 Cl. Fg. 2 C.
2 Tr. Trbne. Batt.
Vi. obl. Vello. obl.
Harm. & Piano.

Violino I (Direction).

Fr. Chopin

arr. v. L. Weninger.

„Wundervoll der Klang dieses weichen, nächtlichen Liebesgesanges in seiner Wärme und Süße.“ (H. Leichtentritt)

Aufführungsrecht vorbehalten.
Droits d'exécution réservés.

Allegretto. (♩ = 80)

p II. Vi. Vla. Vello. Cl. Corni (Pi. & Har.) *p dolce espr.*

f

Ob. Fg. (Harm.) *cresc.* Cl. Cor. (Harm.) *mf cresc.*

Ob. Fl. Clar. Cor. *p cresc.* *f* *ff* *div.*

Cl. Corno (Harm.) *p*

mf espr. *f*

Fl. Cl. Fg. (Pi. & Harm.) *f* Fl. (Harm.) *mf* *dim.*

1 Campana in La } ossia Tamtam.
2 Tiefe Glocke in A } 3

p con sord.

4 5 6 7 8

9 10 11

Vello.

Verlag von Anton J. Benjamin, Leipzig-Hamburg-Milano.

A. J. B. 7847

Sole agency for Great Britain

Copyright 1924 by Anton J. Benjamin, Leipzig.

Made in Germany. — Imprimé en Allemagne.

B. Feldman & Co. Music Publishers, London W/C.

Le ruega a los Srs. Directores de orquesta quieran poner en los programas de los derechos de autores el nombre del autor del arreglo.

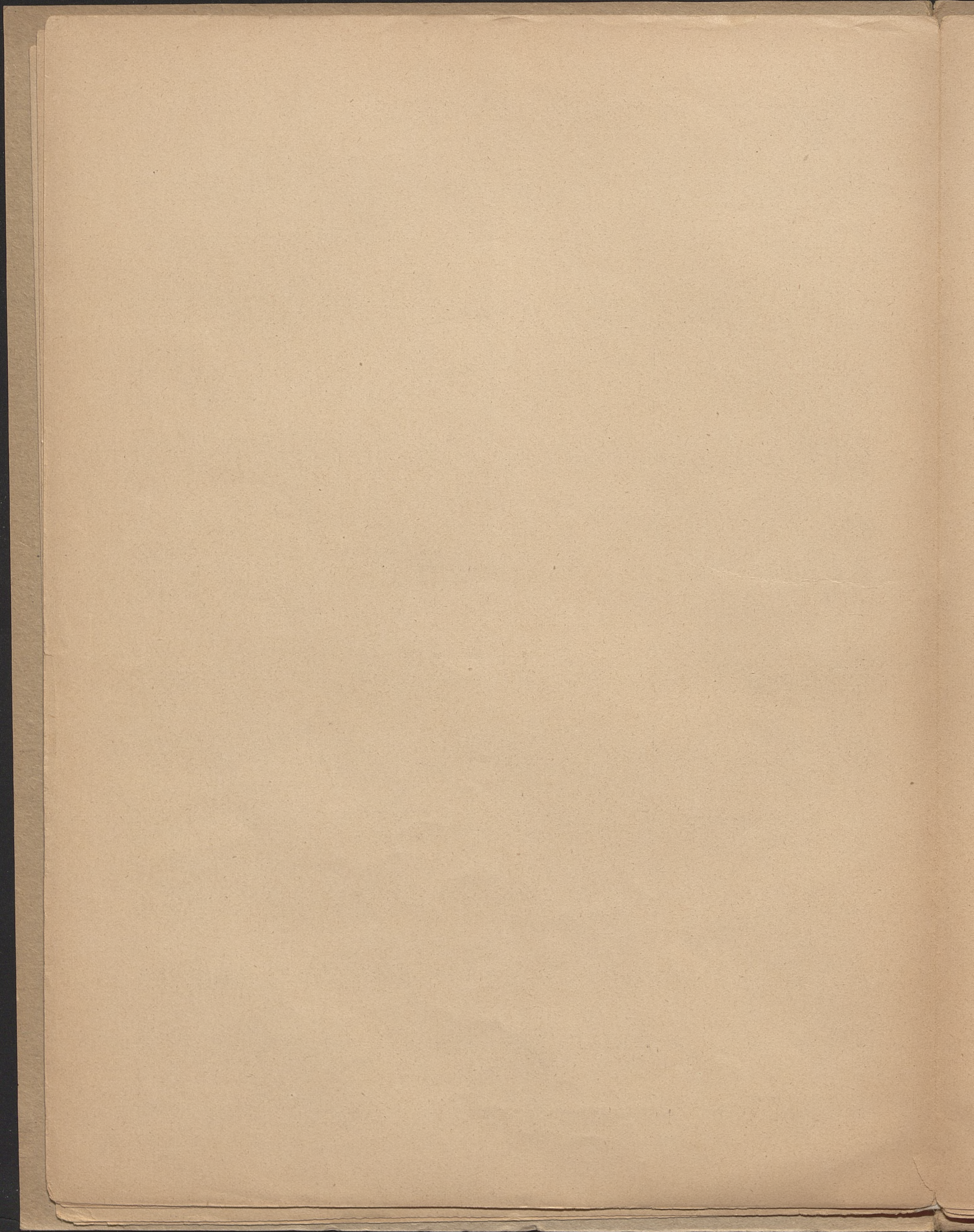

10601

Prélude (Romanze)

Op 28 No 17

Original Lab majeur. (Original in As dur) Original Ab Major.

Instrum.:
Fl. Ob. 2 Cl. Fg. 2 C.
2 Tr. Trbne. Batt.
Vl. obl. Vello. obl.
Harm. & Piano.

Aufführungsrecht vorbehalten.
Droits d'exécution réservés.

Fr. Chopin

arr. v. L. Weninger.

Violino I (Direction).

„Wundervoll der Klang dieses weichen, nächtlichen Liebesgesanges
in seiner Wärme und Süße.“ (H. Leichtentritt)

Allegretto. (♩. : 80)

p II. Vl. Vla. Vello. Cl. Corni (Pi. & Har.) *p dolce espr.*

f

Ob. Fg. (Harm.) *cresc.* Cl. Cor. (Harm.) *mf cresc.*

Ob. Fl. Clar. *div.*
Cor. *p cresc.* *f* *ff*

Cl. Corno (Harm.) *p*

mf espr. *f*

Fl. (Harm.) *mf* *dim.*

Fl. Cl. Fg. (Pi. & Harm.) *p con sord.*

1. Campana in La }
Tiefe Glocke in A } ossia Tamtam.

2. 3. 4. 5. 6. 7. 8. 9. 10. 11.

Vello.

Verlag von Anton J. Benjamin, Leipzig-Hamburg-Milano. A. J. B. 7847 Sole agency for Great Britain
 Copyright 1924 by Anton J. Benjamin, Leipzig. Made in Germany. — Imprimé en Allemagne. B. Feldman & Co Music Publishers, London W/C.
 Le ruega a los Srs. Directores de orquesta quieran poner en los programas de los derechos de autores el nombre del autor del arreglo.

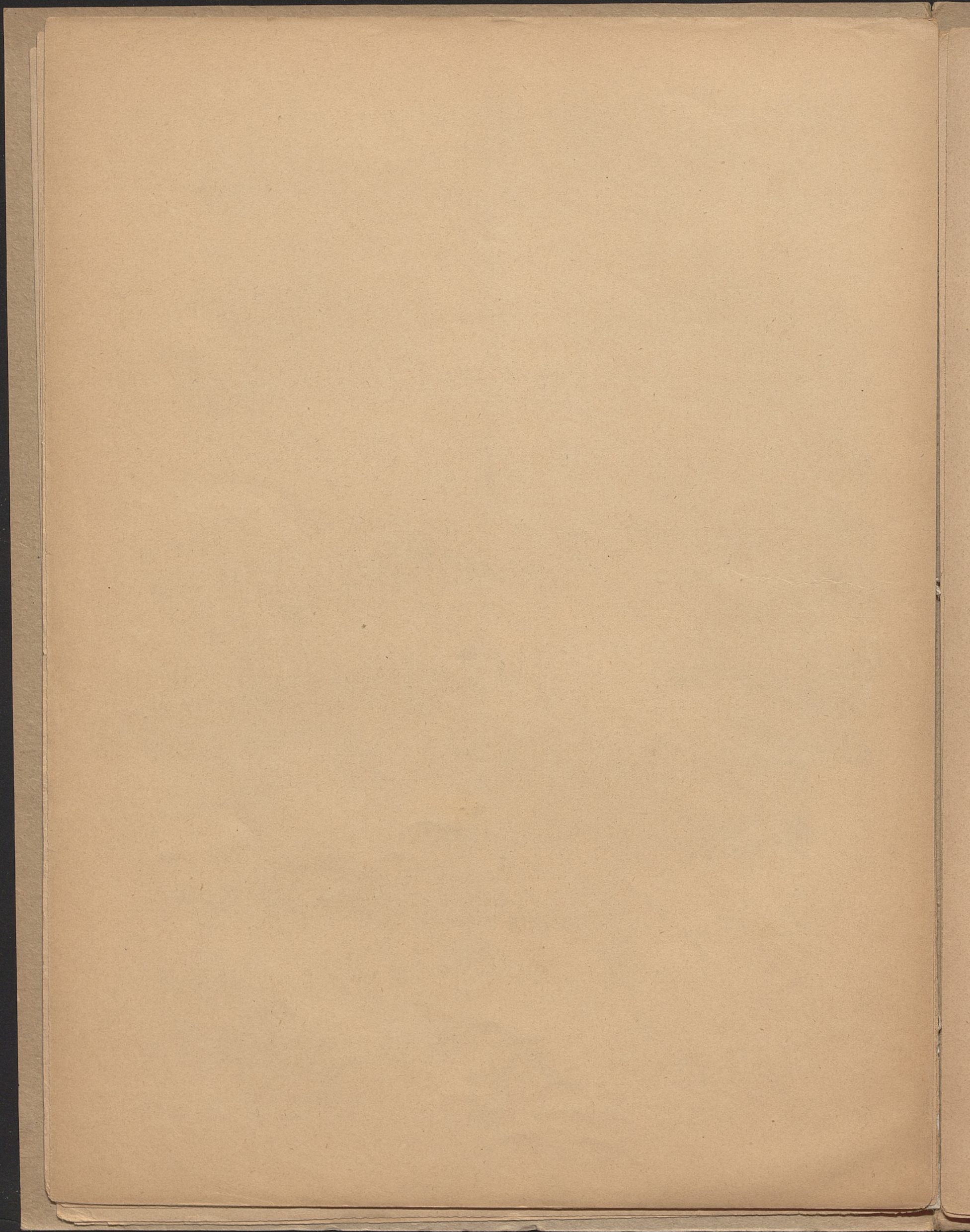

10601

111 Min.

Prélude (Romanze)

Op. 28 No 17

Original Lab majeur. (Original in As dur.) Original Ab Major.

Aufführungsrecht vorbehalten.
Droits d'exécution réservés.

Fr. Chopin

arr. v. L. Weninger.

Violino obbligato

„Wundervoll der Klang dieses weichen, nächtlichen Liebesgesanges
in seiner Wärme und Süße.“ (H. Leichtentritt.)

Allegretto. (♩. = 80)

Piano
p

p dolce

f

mf (Harm.) *p* *mf cresc.*

p cresc. *f* *ff*

mf espr.

f *Harm.*

(Piano)

p con sord.

Vello.

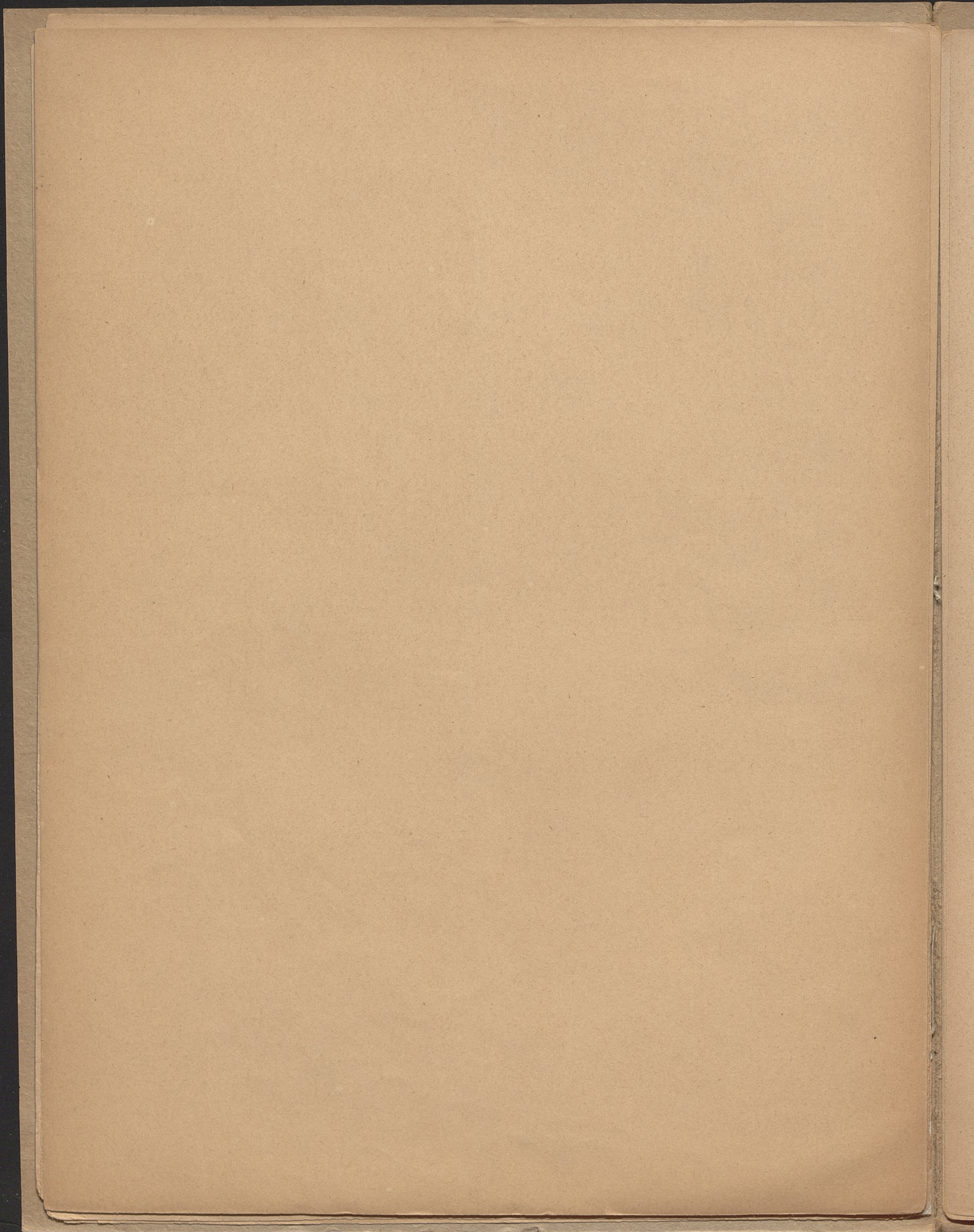

10601

14 Min.

Prélude (Romanze)

Op. 28 N° 17

Original Lab majeur. (Original in As dur) Original Ab Major.

Aufführungsrecht vorbehalten.
Droits d'exécution réservés.

Fr. Chopin

Violoncello obligato.

arr. v. L. Weninger.

„Wundervoll der Klang dieses weichen, nächtlichen Liebesgesanges
in seiner Wärme und Süße.“ (H. Leichtentritt)

Allegretto. (♩. = 80)

Piano.

p dolce espr.

f

Harm. *mf* *mf cresc.*

cresc. *ff*

(Harm.) *p*

f

Cl. (Harm.) *dim.* *Piano*

p con sord.

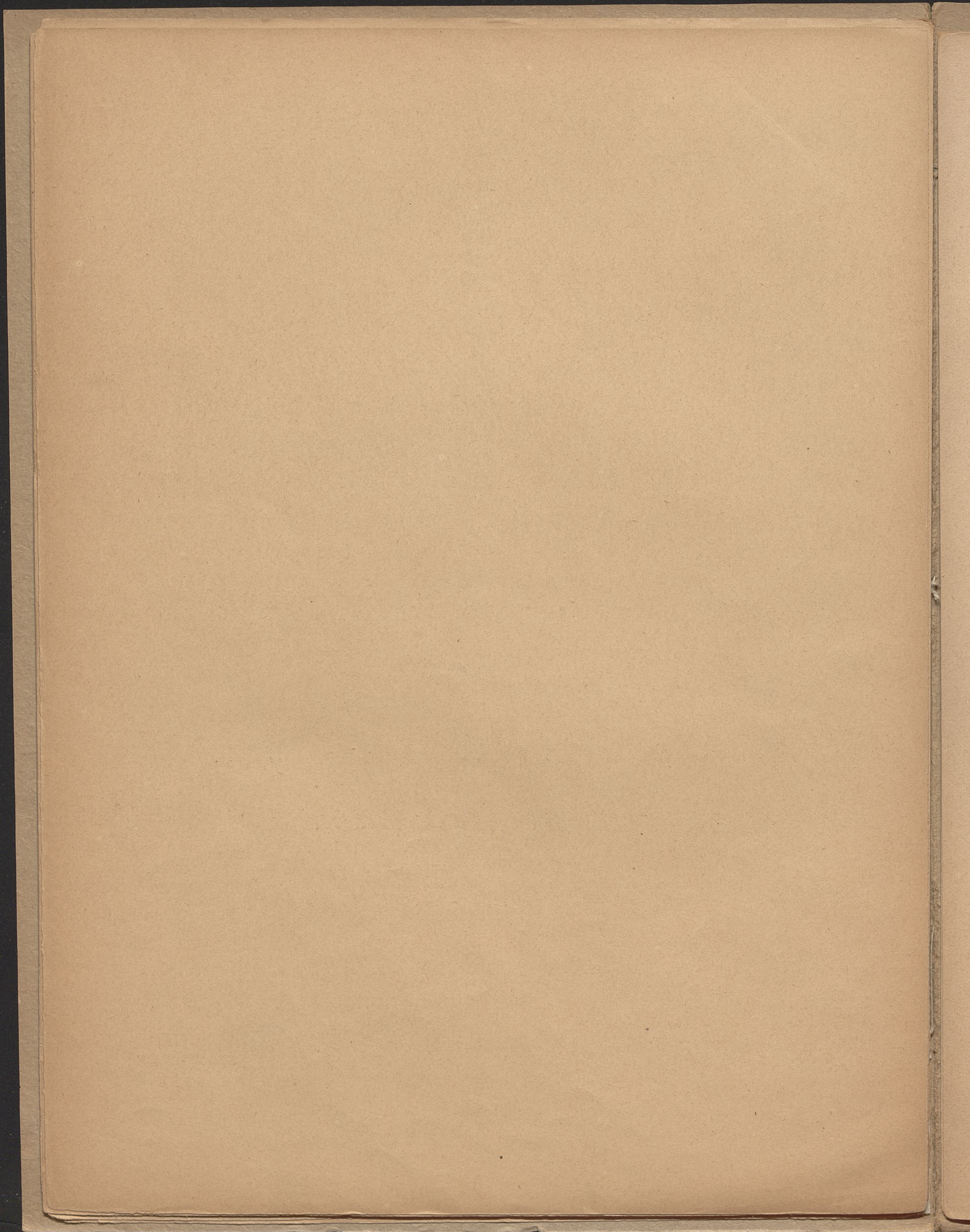

10601

Prélude (Romanze)

Op. 28 N°17

Original Lab majeur. (Original in As dur) Original Ab Major.

Fr. Chopin

Basso.

Aufführungsrecht vorbehalten.
Droits d'exécution réservés.

arr. v. L. Weninger.

„Wundervoll der Klang dieses weichen, nächtlichen Liebesgesanges
in seiner Wärme und Süße.“ (H. Leichtentritt.)

Allegretto.

Vcello. (Piano.)

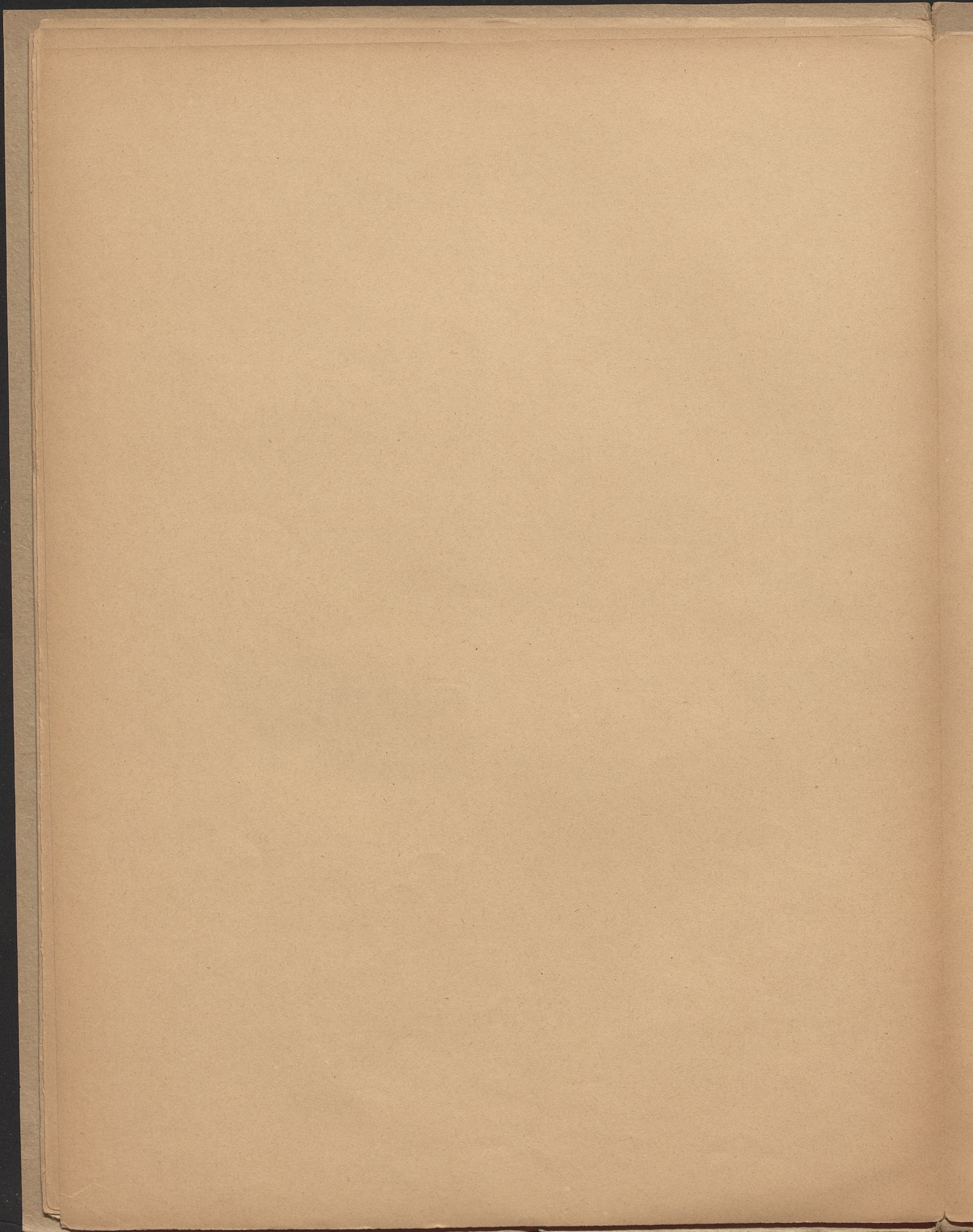

10601

Prélude (Romanze)

III Mus.

Op. 28 No 17

Original Lab majeur. (Original in As dur.) Original Ab Major.

Aufführungsrecht vorbehalten.
Droits d'exécution réservés.

Fr. Chopin
arr. v. L. Weninger.

Flauto.

„Wundervoll der Klang dieses weichen, nächtlichen Liebesgesanges
in seiner Wärme und Süße.“ (H. Leichtentritt.)

Allegretto.

7

VI.

Ob.

f dolce espr.

f

Ob. Solo (Harm.)

mf

mf

mf cresc.

Ob.

p

mf cresc.

ff

4

VI.

p

f

Solo.

f

mf

pp

4

Vel.

pp

11

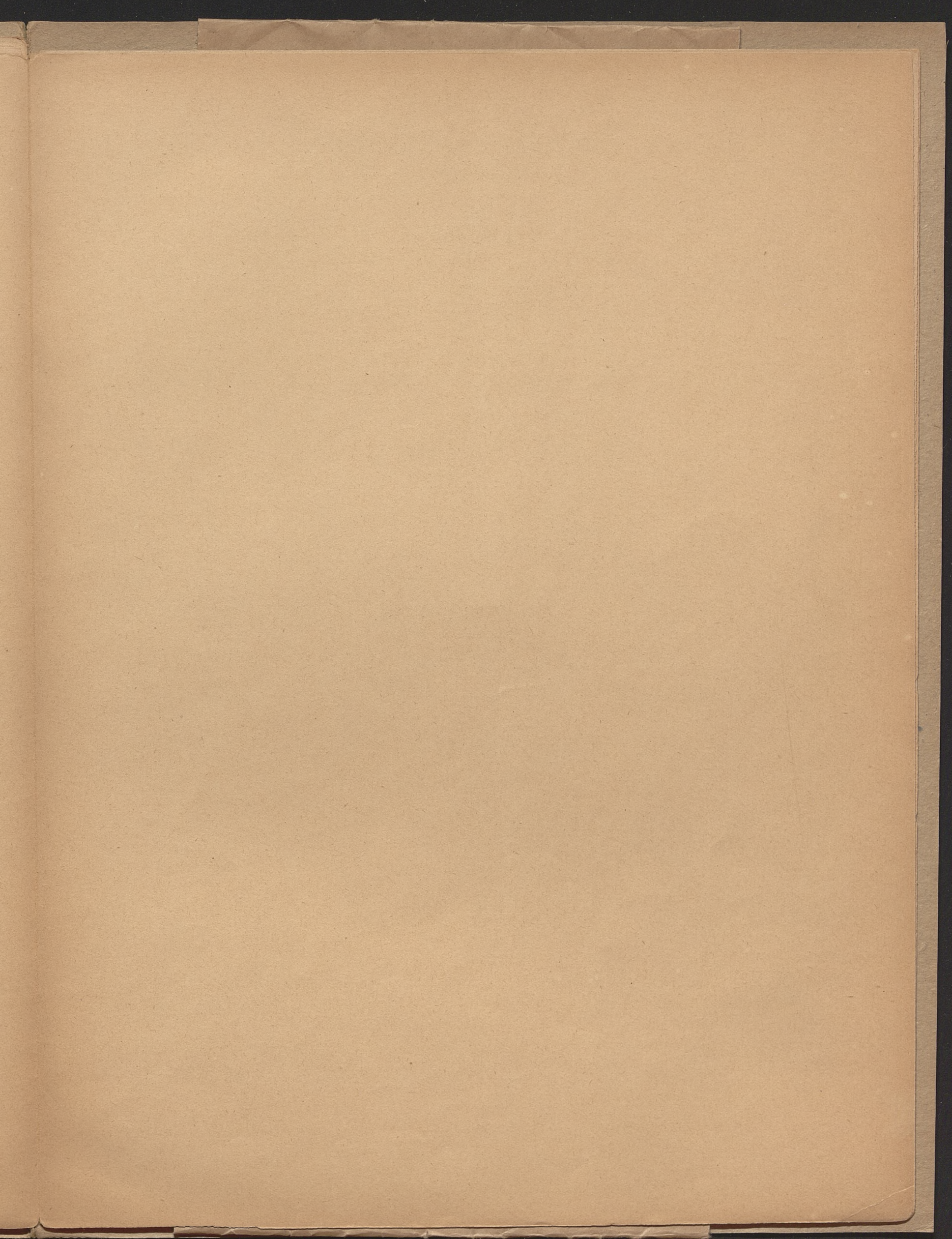

10601

Prélude (Romanze)

Op. 28 N° 17

Original Lab majeur. (Original in As dur.) Original Ab Major.

Fr. Chopin

Clarinetto I in A.

Aufführungsrecht vorbehalten.
Droits d'exécution réservés.

arr. v. L. Weninger.

„Wundervoll der Klang dieses weichen, nächtlichen Liebesgesanges
in seiner Wärme und Süße.“ (H. Leichtentritt.)

Allegretto.

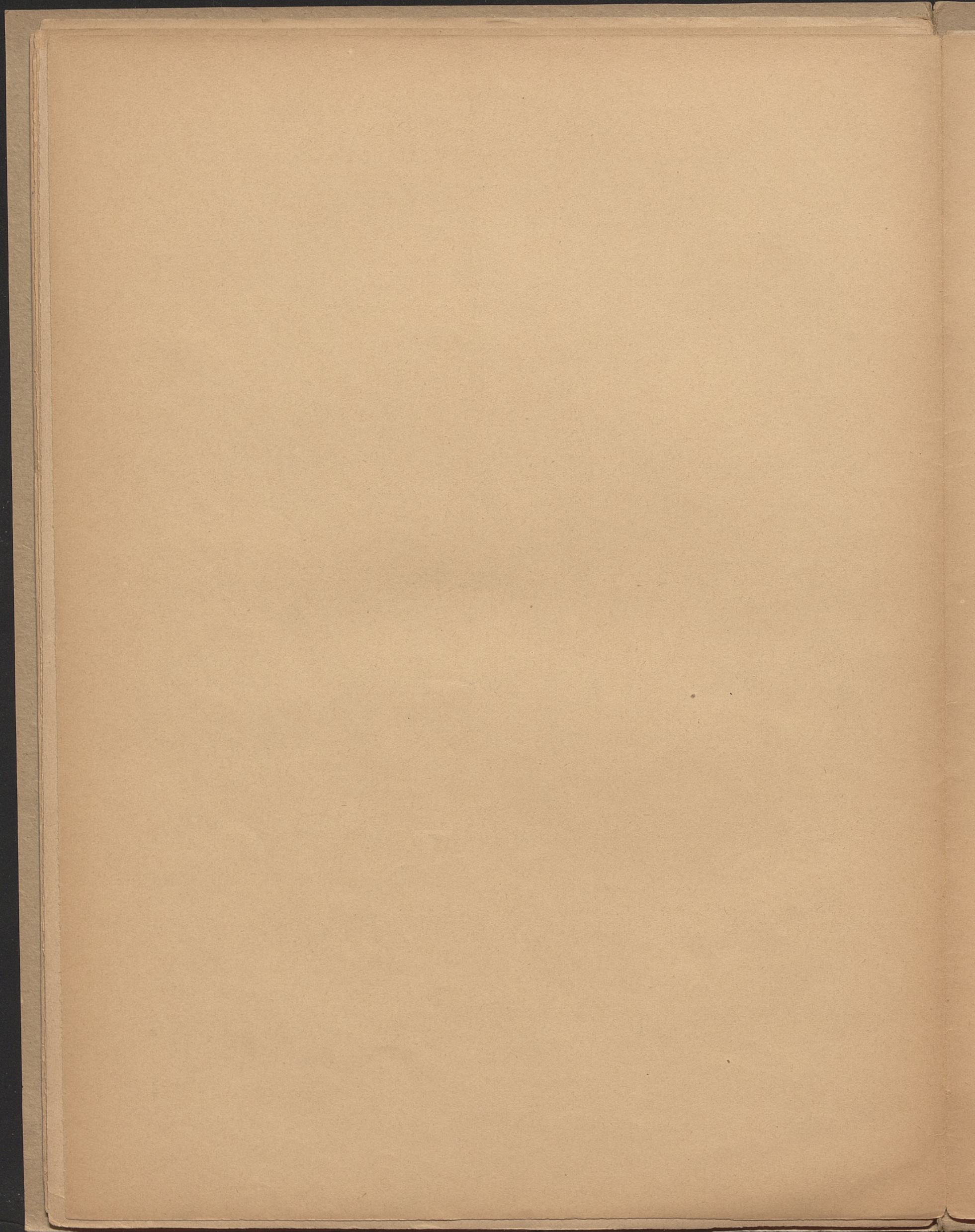

10601

Prélude (Romanze)

Op. 28 No 17

Original Lab majeur. (Original in As dur.) Original A♭ Major.

Fr. Chopin

Tromba I & obligat in A.

arr. v. L. Weninger.

Aufführungsrecht vorbehalten.
Droits d'exécution réservés.

„Wundervoll der Klang dieses weichen, nächtlichen Liebesgesanges
in seiner Wärme und Süße.“ (H. Leichtentritt.)

Allegretto.

pp Corno I (Harm.)

mf

p

mf

p

p cresc.

f espr.

Corno I (Harm.)

p espr.

f

p

f

dim.

Fig. pp

Fig. pp

pp

ppp

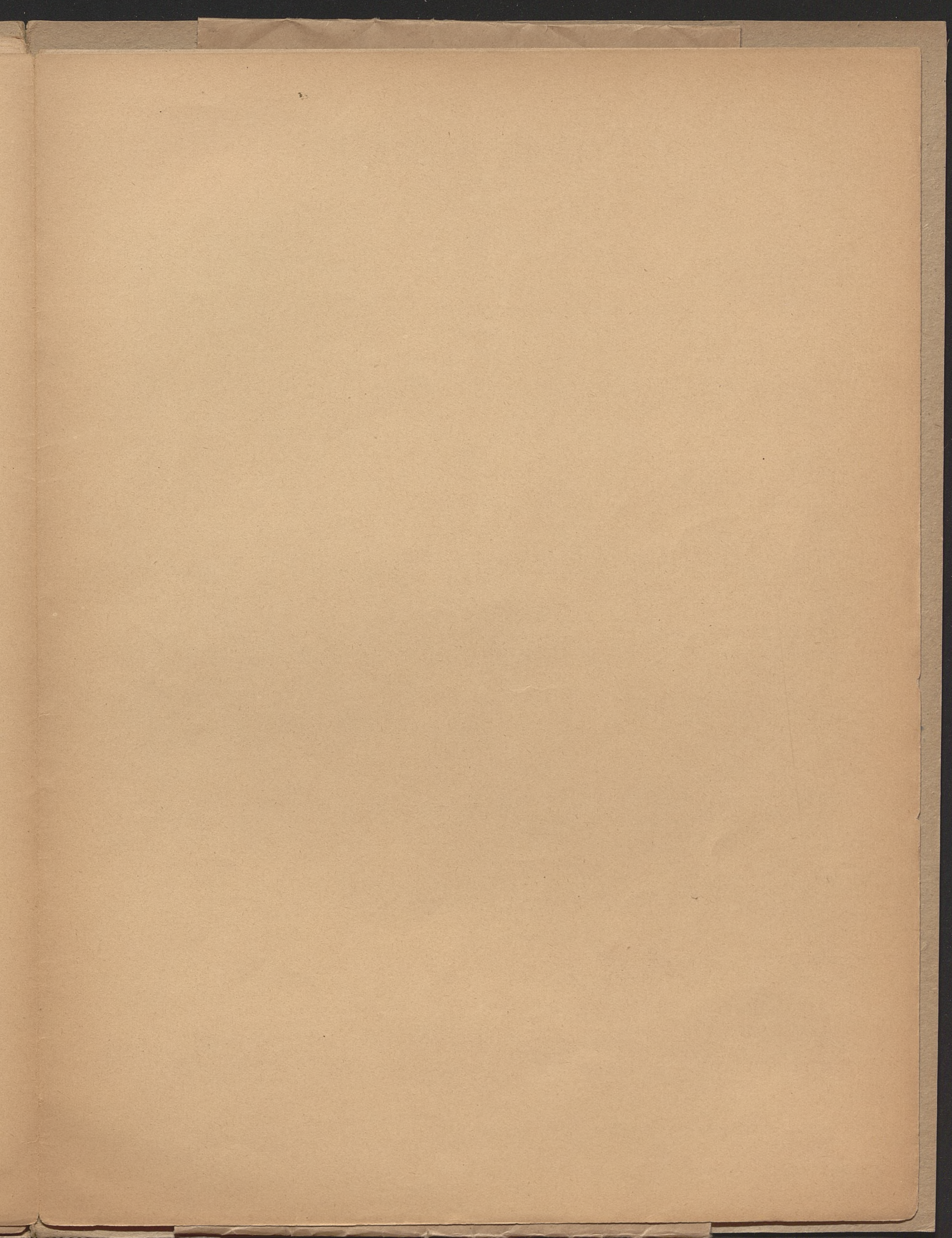

10601 Prélude (Romanze)

Op. 28 N° 17

Original Lab majeur. (Original in As dur.) Original Ab Major.

Fr. Chopin

Trombone.

Aufführungsrecht vorbehalten.
Droits d'exécution réservés.

arr. v. L. Weninger.

„Wundervoll der Klang dieses weichen, nächtlichen Liebesgesanges
in seiner Wärme und Süße.“ (H. Leichtentritt.)

Allegretto.

Corno II (Harm.)

pp

pp Corno II.

p Fg. (Harm.) mf

p

mf Fg.

p

p cresc. f

pp

pp

Fg.

Fg.

dim.

pp Corno II.

4 5 6 7

1 2 3 4 5 6

7 8 9 10 11 12 13 14 15 16 17

pp

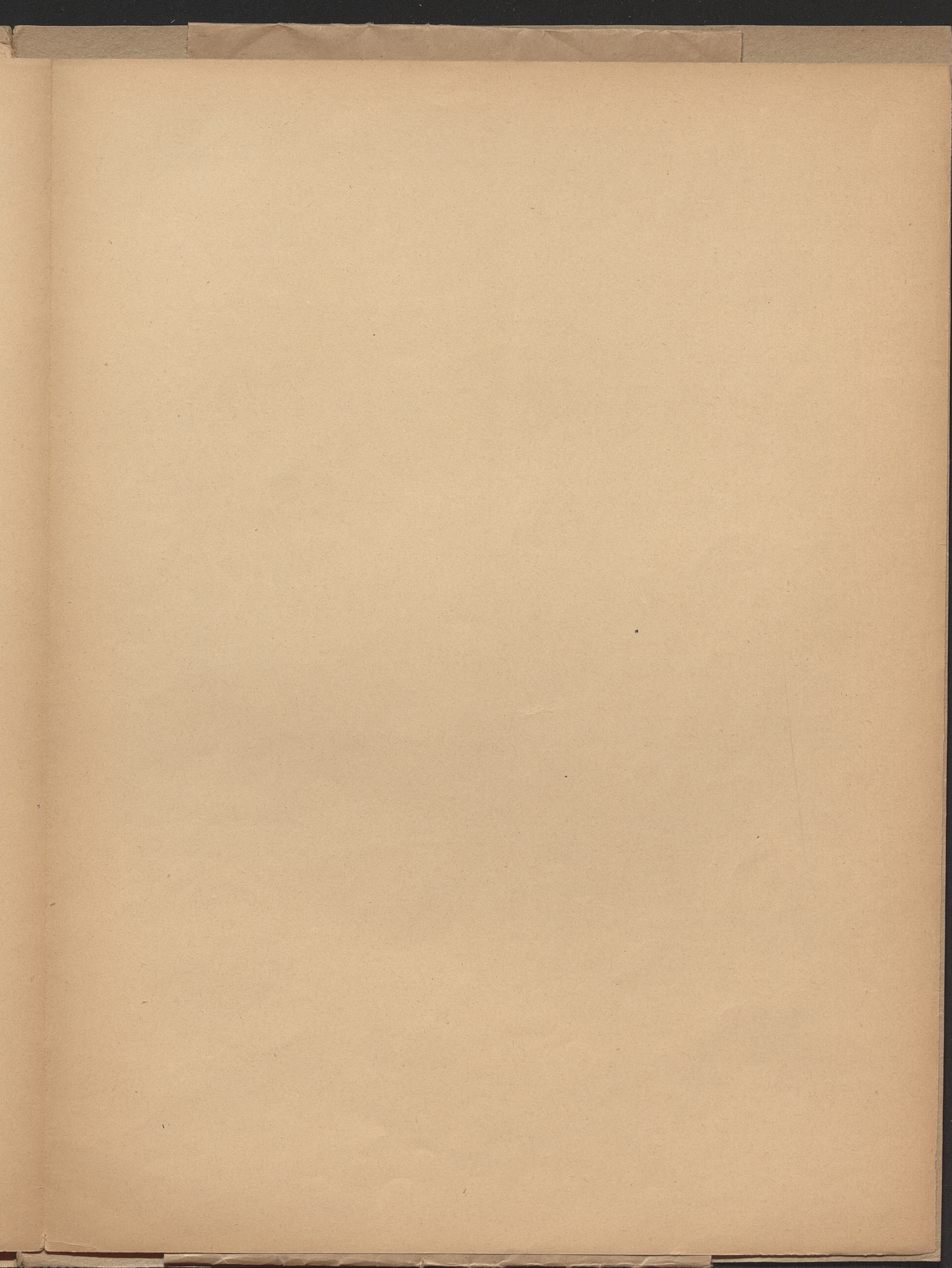

10601

III Mus.

Prélude (Romanze)

Op. 28 N^o 17

Original La^b majeur. (Original in As dur.) Original A^b Major.

Fr. Chopin

Batteria.

Aufführungsrecht vorbehalten.
Droits d'exécution réservés.

arr. v. L. Weninger.

„Wundervoll der Klang dieses weichen, nächtlichen Liebesgesanges
in seiner Wärme und Süße.“ (H. Leichtentritt.)

Allegretto.

27

Ob.

Corno (Vcello)

Timpani in A u. E.

muta A in H

Fl. Ob.
Cl. (Harm.)

Vcl.

Campana alta in La ossia Tamtam.
(Tiefe Glocke in A oder Tamtam.)

Fl. (Piano)

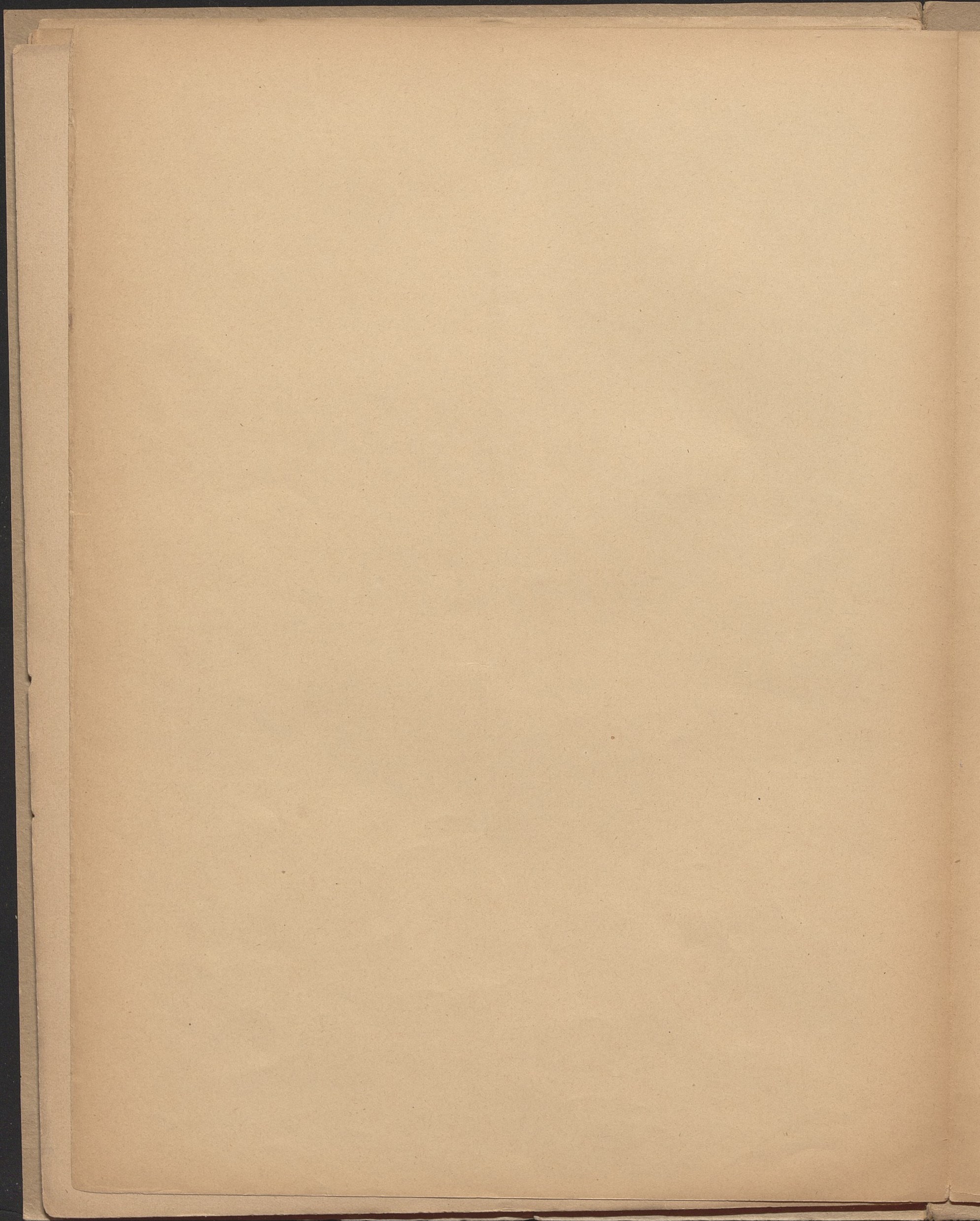

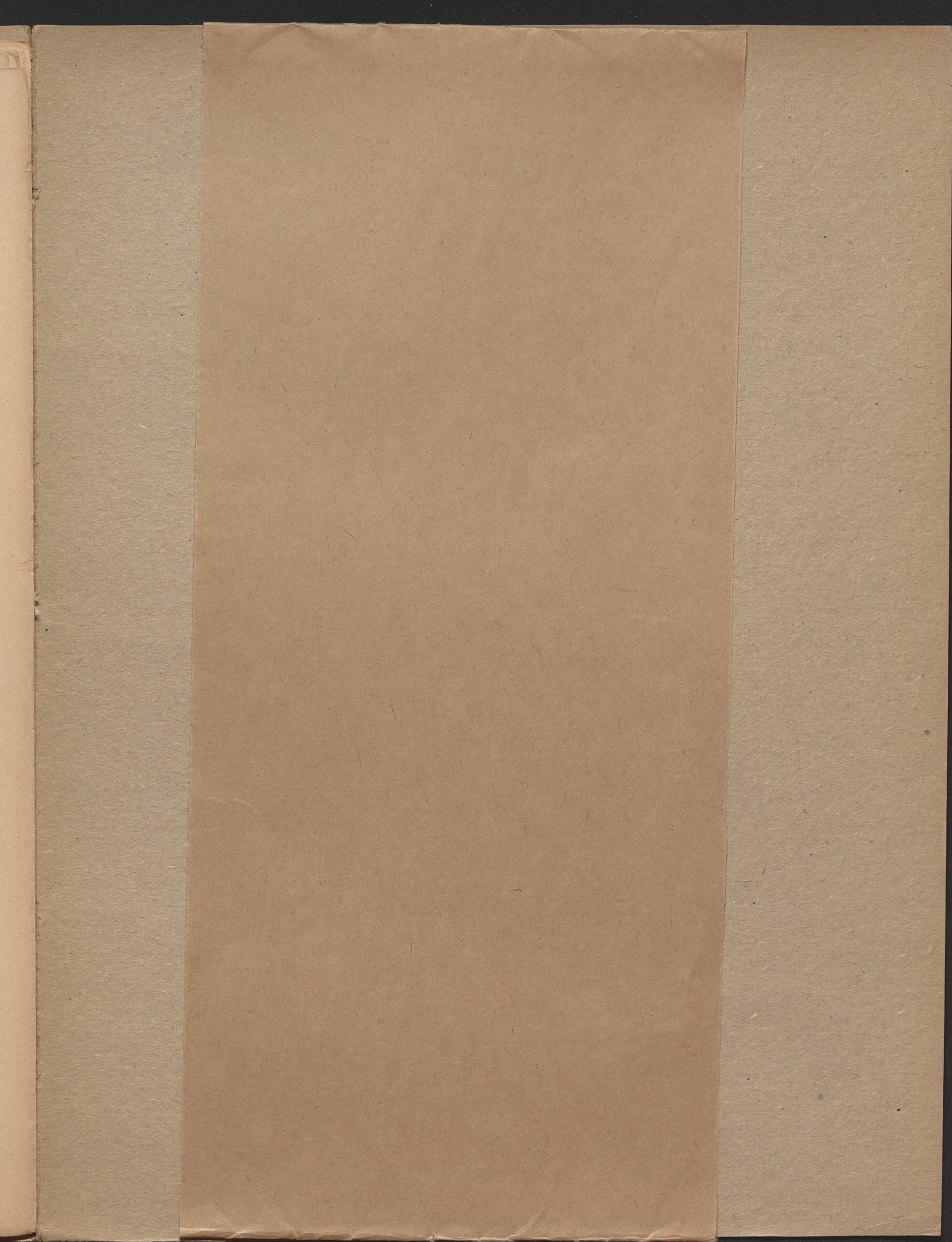

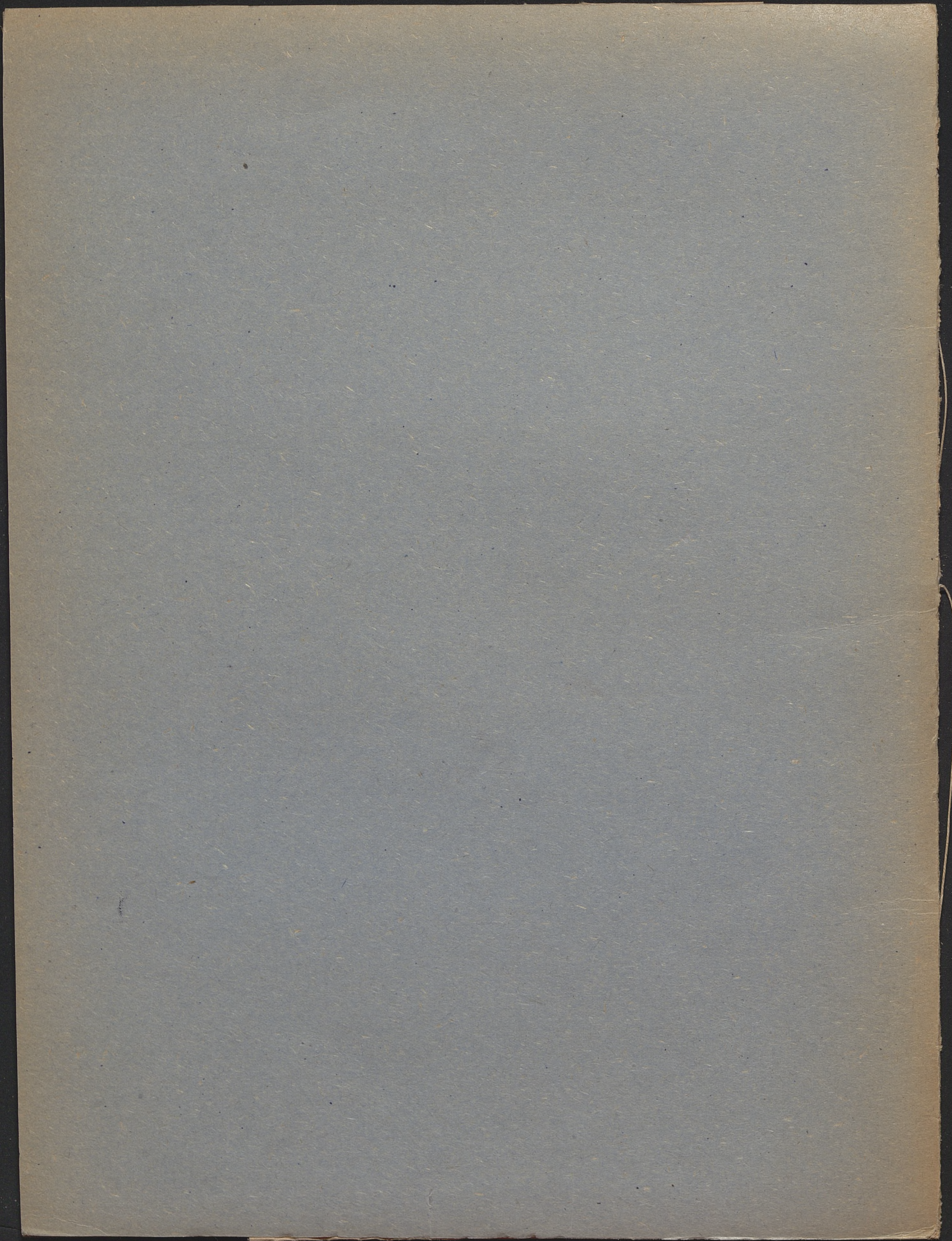

10601

10601

musicalia

BIBLIOTEKA
M. N. JAGELL.
KRAKOWIENSKA

Prélude (Romanze)

Op. 28 No 17

Original La^b majeur. (Original in As dur) Original A^b Major.

Instrum.:
Fl. Ob. 2 Cl. Fg. 2 C.
2 Tr. Trbne. Batt.
VI. obl. Vello. obl.
Harm. & Piano.

Piano (Direction).

Aufführungsrecht vorbehalten.
Droits d'exécution réservés.

Fr. Chopin

arr. v. L. Weninger.

„Wundervoll der Klang dieses weichen, nächtlichen Liebesgesanges
in seiner Wärme und Süße.“ (H. Leichtentritt.)

Verlag von Anton J. Benjamin, Leipzig-Hamburg-Milano.

A. J. B. 7847

Sole agency for Great Britain

Copyright 1924 by Anton J. Benjamin, Leipzig.

Made in Germany.—Imprimé en Allemagne.

B. Feldman & Co Music Publishers, London W/C.

Le ruega a los Srs. Directores de orquesta quieran poner en los programas de los derechos de autores el nombre del autor del arreglo.

NB. Auch Oboe oblig. Stimme erschienen, welche gegen Berechnung bezogen werden kann.

