

10690

BIBLIOTEKA  
UNIW. JAGELL.  
KRACOWIENSIS

musicalia

III

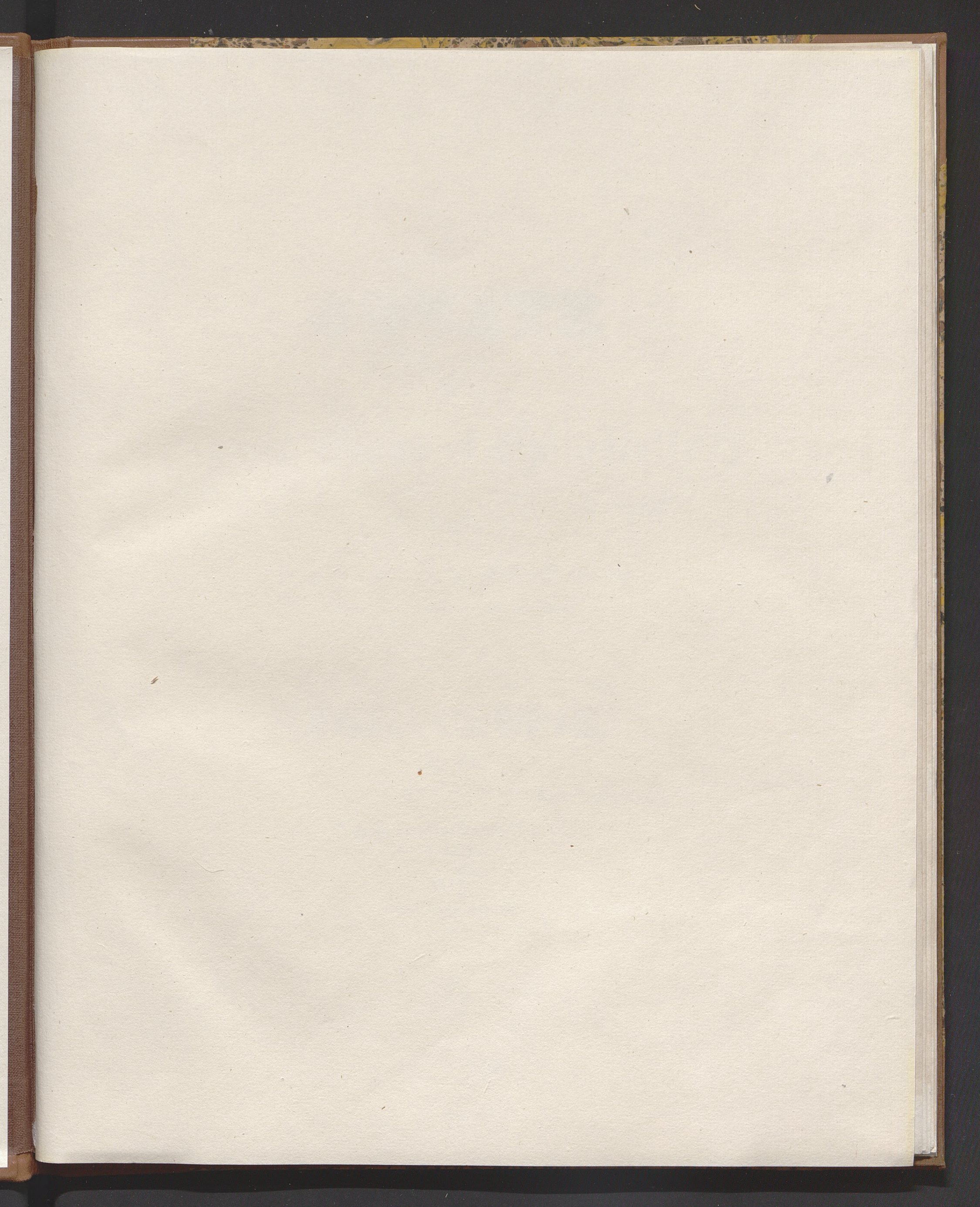

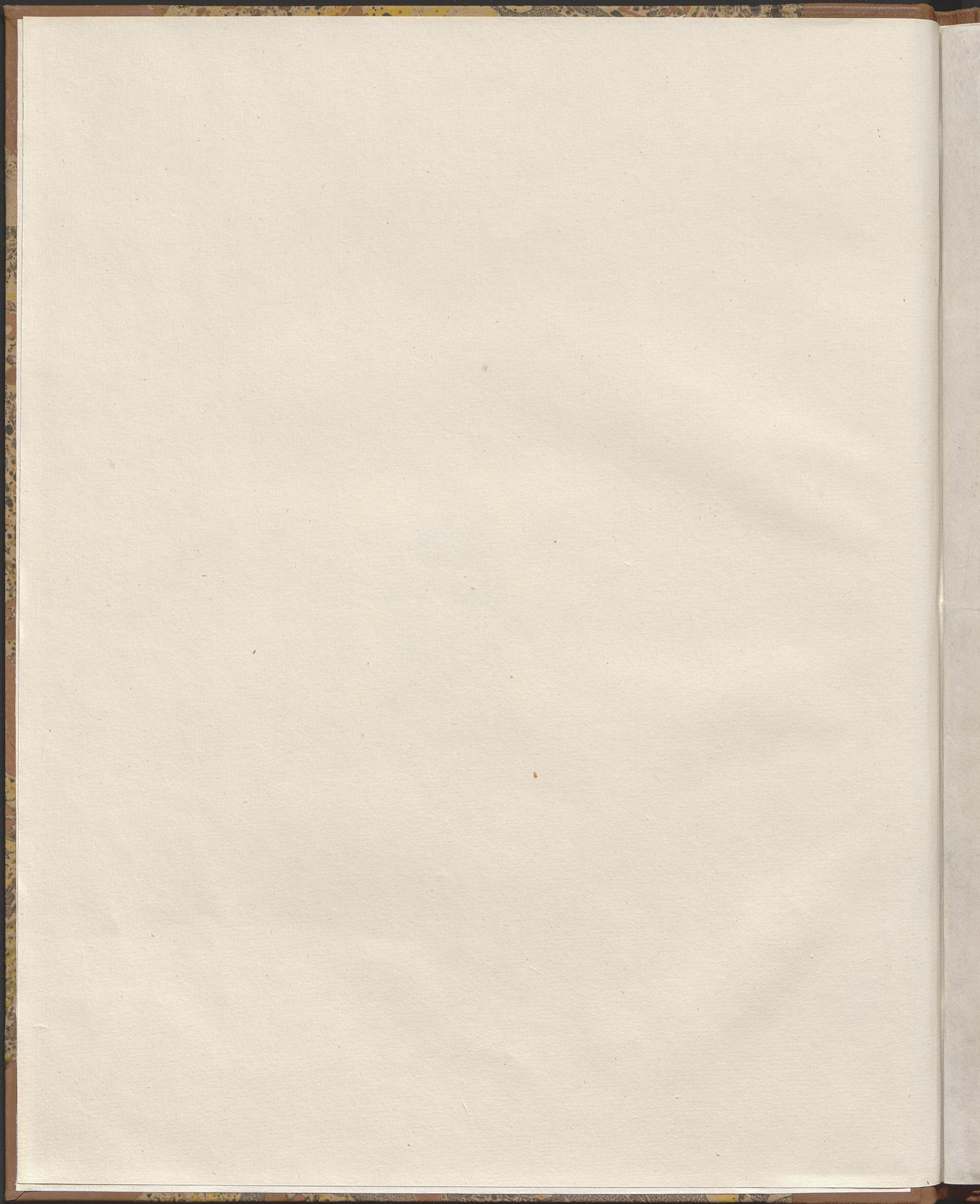

SONATE

pour Piano et Violoncelle

dédiée

à son ami Aug. Franckomme

Prof. du Conservatoire de musique à Paris

par

FRED. CHOPIN.

Op. 65.

Propriété des Éditeurs.

WŁADYSŁAW WSZELACZYŃSKI

Leipzig, chez Breitkopf & Härtel.

1658

Paris, chez Brøndus & Co.

[1848]

Pr. 2 Thlr.

Mk. 6.—

Enregistré aux Archives de l'Union.

7718.

GUBRYNOWICZ I SCHMIDT  
WŁ. LĄKOWIE  
KSIĘGARNIA I SKŁAD NÓL.

10690

III mus

K1960 m 511

# SONATE.

F. Chopin, Op. 65.

Violoncelle. *Allegro moderato.*

PIANO. *Allegro moderato.*

*sostenuto*

Ped. \*

*loco*

*f* *dolce*

Ped. \*

*cresc.*

*cresc.*

*p*

Ped. \*

*Viol. Jac. 2<sup>a</sup>*

*dolce*

*p*

Ped.

Ped.

Ped.

Ped.

20

21

22

718

*sibi. Jag.*

ff

Ped. \*

Ped. \*

Ped. \*

f

5

f

Ped. \*

Ped. \*

Ped. \*

cresc.

cresc.

Ped. \* Ped. \*

SCHERZO.

*cantabile*

*p*

*p.*  
*legato.*

LARGO.

*cantabile*

*p dolce*

*legato*

*ped.* \* *ped.* \* *ped.* \* *ped.* \* *ped.* \* *ped.* \* *ped.* \* *ped.* \*

*pp*

*pp*

*poco a poco cresc.* *p*

*cresc.* *p* *cresc.*

*ped.* \* *ped.* \* *ped.* \* *ped.* \* *ped.* \* *ped.* \* *ped.* \* *ped.* \*

Allegro.

**FINALE.** *Allegro.*

*f* *Ped.* \* *Ped.* \* *Ped.* \* *Ped.* \*

*cresc.* *cresc.* *f* *p leggiero* *Ped.* *a tempo.* *rall.* *a tempo.*

*Ped.* \* *Ped.* \* *Ped.* \* *Ped.* \* *Ped.* \* *Ped.* \* *Ped.* \*

- System 2:** Continues the melodic and harmonic development with similar *Ped.* markings.
- System 4:** Includes a *cresc.* (crescendo) marking and further *Ped.* markings.
- System 5:** The final system on the page, ending with a *Ped.* marking.

Red. \* Red. \* Red. \* Red. \* Red. \* Red. \* Red. \* Red. \*

Red. \* Red. \* Red. \* Red. \*

Red. \* Red. \* Red. \* Red. \*

Red. \*

ritenuto a tempo.

Red. \* Red. \*

*loco*

*sp* *p*

*Ped.* \*

*tr* *cresc.* *p*

*Ped.* *Ped.* \*

*Ped.* \*

*Ped.* \*

*Ped.* \* *Ped.* \* *Ped.* \*

*Red.*

*Red.*

*Red.*

*Legato*

41. —  
30. —

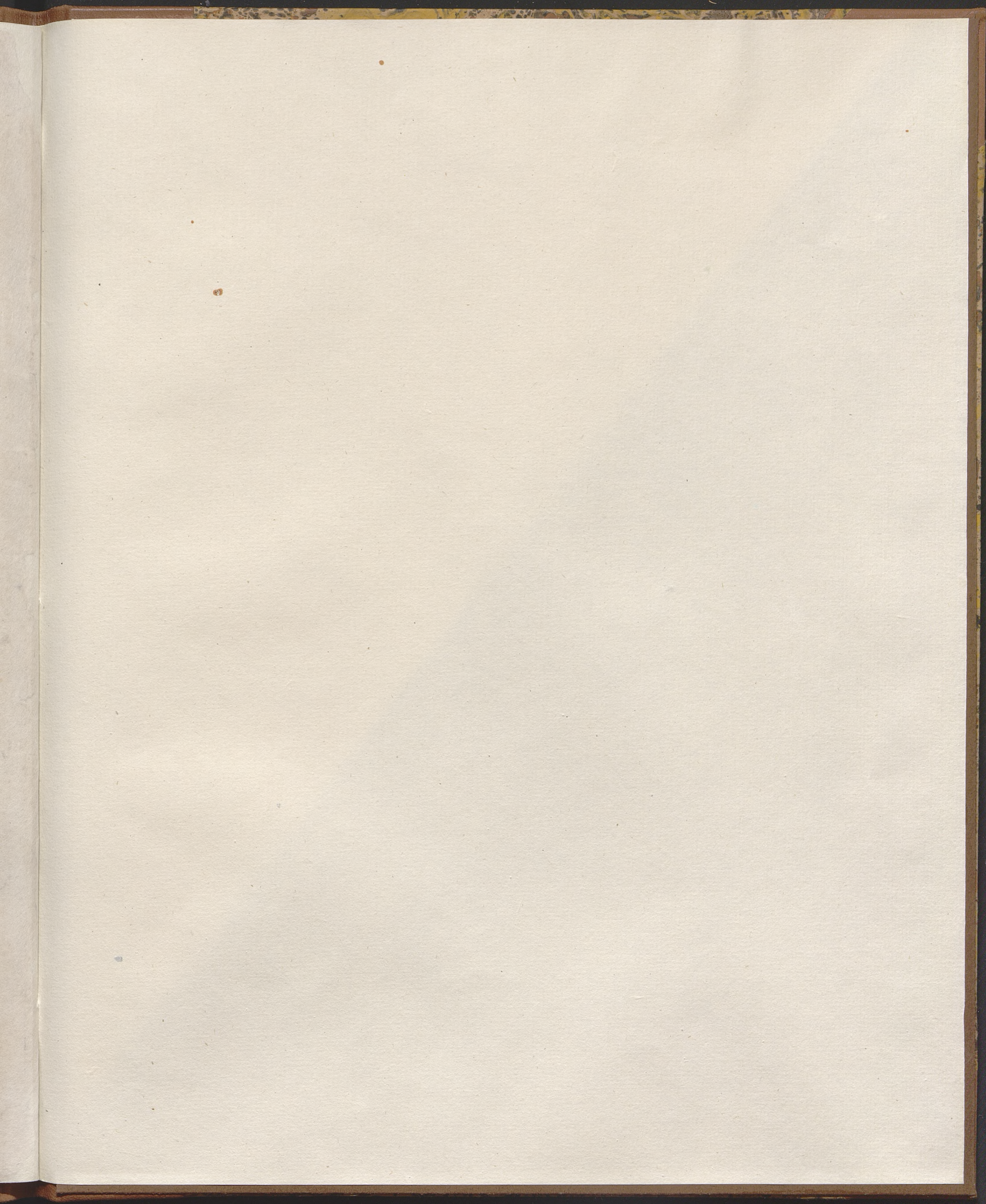

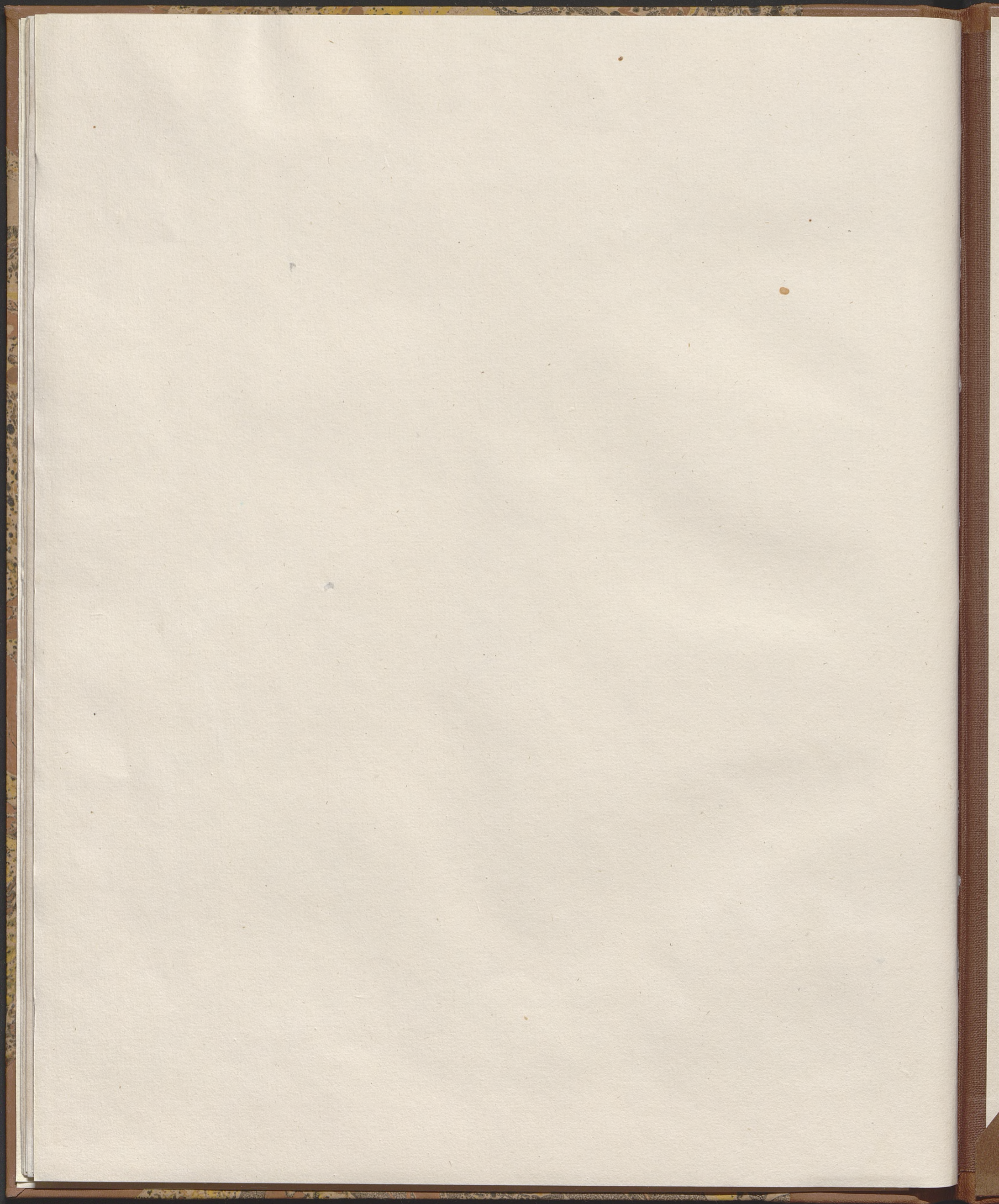

VIOLONCELLE.

10690

In Mus.

F. Chopin. Op. 65.

Allegro moderato.

SONATE.

7 2<sup>a</sup> 2<sup>a</sup>

*f* *dolce*

*cresc.* *f*

*ff* *p*

*cresc.* *f*

*dim.* *p*

*cresc.* *f*

*dim.* *p* *dim.*

WŁADYSŁAW WSZELACZYŃSKI

7718

VIOLONCELLE.

VOLONCELLE.

VIOLONCELLE.

SCHERZO. *f* *sf* *p*

Sibl. Jag.

VOLONCELLE.

VIOLONCELLE.

Allegro.

FINALE.

5

*f*

*cresc.*

*a tempo.*

*rall.*

*f*

*p*

*f*

*a tempo*

*ritenuto*

*cresc.* *f*

VIOLONCELLE.

88  
22

VIOLONCELLE.

WŁADYSŁAW WSZELACZYŃSKI

