

FRÉDÉRIC CHOPIN

KLAVIERWERKE

OEUVRES POUR PIANO / PIANO WORKS

R E V I D I E R T V O N R A O U L P U G N O

I

W A L Z E R

VALSES / WALTZES

PIANO SOLO

UNIVERSAL-EDITION

No. 341

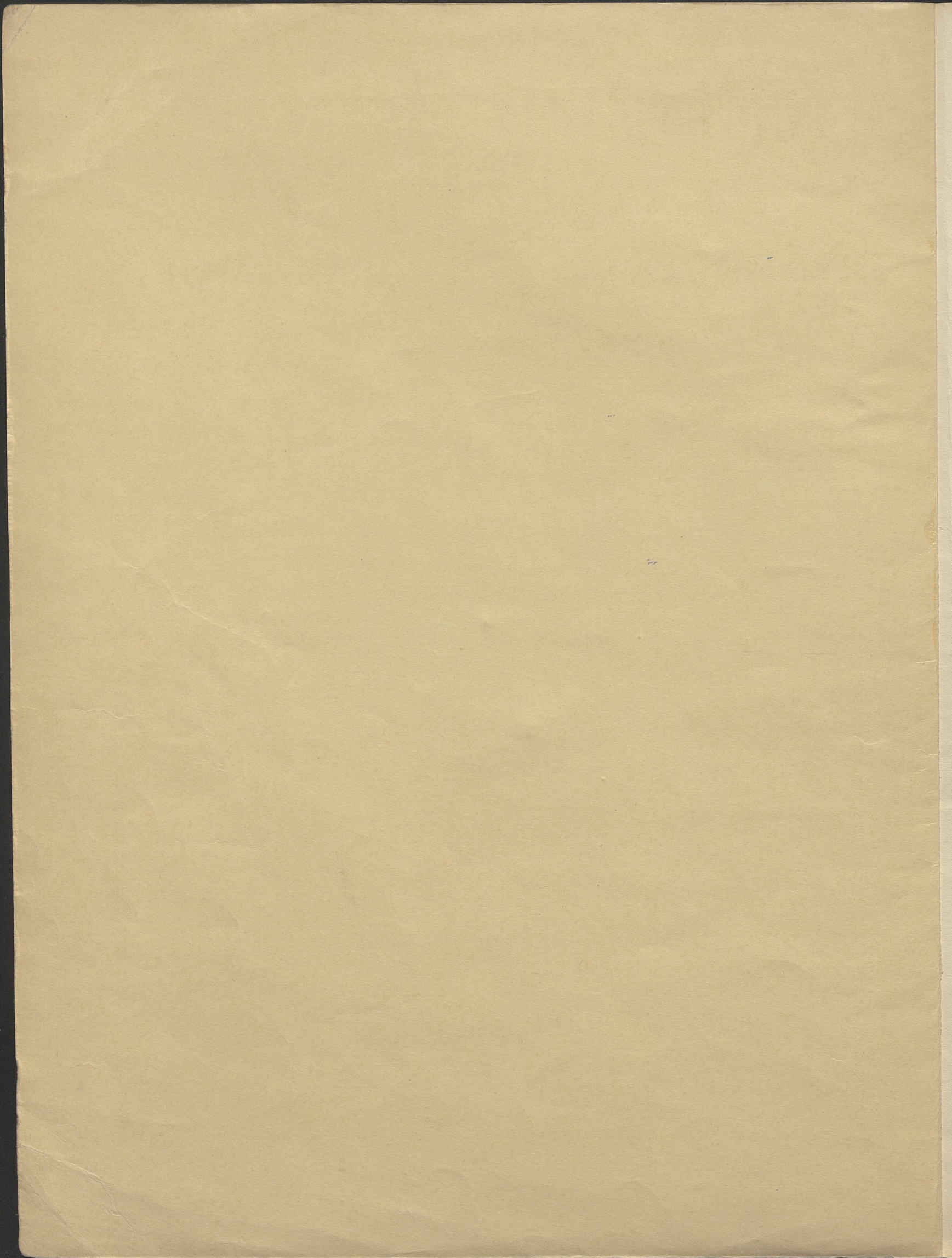

CHOPIN

VALSES

Édition revue, doigtée et nuancée d'après les traditions originales

par

RAOUL PUGNO

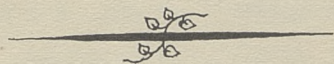

UNIVERSAL-EDITION A. G.
WIEN LEIPZIG

INHALT.

TABLE.

10779

CONTENTS.

III Mus.

		Pag.
1. Walzer;	Op. 18. Es dur— <i>Mi b majeur</i> — E b major.	3
2. Walzer;	Op. 34. N ^o 1. As dur— <i>La b majeur</i> — A b major	12
3. Walzer;	Op. 34. N ^o 2. A moll— <i>La mineur</i> — A minor	21
4. Walzer;	Op. 34. N ^o 3. F dur— <i>Fu majeur</i> — F major	26
5. Walzer;	Op. 42. As dur— <i>La b majeur</i> — A b major	30
6. Walzer;	Op. 64. N ^o 1. Des dur— <i>Re b majeur</i> — D b major	40
7. Walzer;	Op. 64. N ^o 2. Cis moll— <i>Ut # mineur</i> — C # minor	44
8. Walzer;	Op. 64. N ^o 3. As dur— <i>La b majeur</i> — A b major	50
9. Walzer;	Op. 69. N ^o 1. (post.) As dur— <i>La b majeur</i> — A b major	55
10. Walzer;	Op. 69. N ^o 2. (post.) H moll— <i>Si mineur</i> — B minor	58
11. Walzer;	Op. 70. N ^o 1. (post.) Ges dur— <i>Sol b majeur</i> — G b major	63
12. Walzer;	Op. 70. N ^o 2. (post.) As dur— <i>La b majeur</i> — A b major	66
13. Walzer;	Op. 70. N ^o 3. (post.) Des dur— <i>Re b majeur</i> — D b major	69
14. Walzer;	Op. (post.) E moll— <i>Mi mineur</i> — E minor	72

GRANDE VALSE BRILLANTE.

Fréd. Chopin, Op. 18.
(1810-1849.)

Vivo.

1.

Bibl. Jap.

dolce

leggiermente

poco ritenuto

a tempo

pp

p 4 3 2 1 3

poco a poco crescendo

sempre cresc.

f

ff

sf

dimin.

5 3 2 1 3 2
1 2 1 4
p
più dimin.
pp

cresc.
ff

sf
p

accelerando
cresc.

dimin.

smorz.
1 *sf* *ff*

VALE BRILLANTE.

Op. 34. N° 1.

Vivace.

2.

Poco più vivo.

albi. Jao.

4 2 5 1 4 2 4 1 2 5 4 1 3 1

p

Ped. * Ped. * Ped. * Ped. *

2 3 4 2 5 4 2 5 3 4

f

Ped. * Ped. * Ped. * Ped. *

Animato.

f

Ped. * Ped. * Ped. * Ped. * Ped. * Ped. * Ped. * Ped. *

4

Ped. * Ped. * Ped. * Ped. * Ped. * Ped. *

ff *mf*

Ped. * Ped. * Ped. * Ped. *

3 2 *trm* 13 1 3 2 *trm* 13 *cresc.*

Ped. * Ped. * Ped. * Ped. * Ped. * Ped. *

8

Più vivo.

VALSE.

Op. 34, N° 2.

3. *Lento.*

p
espressivo
1 3 12
tr 35
4 3 35
3/2 4/1

1 3 12
tr
4 3 35
3/2 4/1

poco più

5 2 3 1 2 5 1 3 2 1 5 4 3 2 1

p

1 7 5 4 3 4 3 2 3 1 5 3 3 3 2 1 5

poco cresc.

4 3 4 3 2 1 4

tr

mf

mf

5
Ped.

sostenuto

poco rit.

mf

*

rit.

p

Ped.

espressivo

p

* Ped. * Ped. *

a tempo

pp un poco vivo *mf*

Red. *

p

cresc.

p *mf* *tr*

4 2 3

2 1 2 1 4 2 3 1 2 1

rit.

Red. *

sostenuto

mf

rit.

p

Ped. *

cantando

rest

p

Ped. *

pp *poco vivo*

Ped. *

a tempo

p

Ped. *

espressivo

tr

Ped. *

VALSE BRILLANTE.

Op. 34, N° 3.

4. *Vivace.*

f *cresc.* *mf* *p*

Ped. * Ped. * Ped. * Ped. * Ped. *

231 231

Ped. * Ped. * Ped. * Ped. * Ped. *

Ped. *

a tempo

espressivo

tr. *pp.* *pp.* *cresc.*

Ped. * Ped. *

Ped. * Ped. * Ped. * Ped. * Ped. * Ped. *

Ped. * Ped. * Ped. * Ped. *

dimin. *p*

Ped. * Ped. * Ped. *

per - den - do - si

ff

Ped. * Ped. * Ped. * Ped. *

Ped. *

GRANDE VALSE.

Op. 42.

Vivace.

5. *tr*
p

leggero
marcato il canto

2 3
Ped. * Ped. *

4 2 3
Ped. * Ped. *

23 tr
Ped. * Ped. * Ped. come sopra

1 4 4 4

1 4 4 1

Poco meno vivo.
cresc. mf

5 1 4 2 5 1 4 2 5 4 4 5 4 4 2 1 2

cresc.

f *Ped.* *

ff *a tempo* *p leggiero*

Ped. *

Sostenuto e poco più lento.

23

mf

Ped. * Ped. * Ped. * Ped. * Ped. *

4 5 4 2

espressivo

Ped. * Ped. * Ped. *

4 1 3 4 3 5 4

Ped. * Ped. * Ped. * Ped. *

5 3 4 1 5 4 5 1 1 3 5

Ped. * Ped. * Ped. * Ped. *

4 5 2 1 2 1 4 2 5 4 3 1 5 2

Ped. * Ped. * Ped. * Ped. *

4 4 5 1 4 2 2 1 4 2 5 4 5 5 4 5

cresc.

Ped. * Ped. * Ped. * Ped. * Ped. * Ped. *

accelerando

Vivo.

p leggiero

Ped. * Ped. * Ped. * Ped. * Ped. *

Tempo I.

Vivo.

sostenuto
poco rit.
p leggiero

cresc.
Ped. *

ff
Ped. *

Poco più lento.
dim.
p
Ped. *

cresc.
Ped. *

f
fz
legg.
p₂
Ped. *

cresc. poco *a poco*

f *ff*

Ped. *

accelerando *f*

Ped. *

cresc. *ff*

Ped. *

ffz

*

VALSE.

Op. 64, N° 1.

Molto vivace.

6.

p leggiero

cresc. *poco*

p. *p.*

3 1 2 3 4 3 3 1 5 2
cresc. poco
 Ped. * Ped. * Ped. * Ped. *

2 3 2 3 3 1 2 4 5 1 3 4
 Ped. * Ped. * Ped. * Ped. *

3 2 5 3 1 1 1 3 2 2 3 2 3 5
 Ped. * Ped. * p. p.

3 1 2 3 4 3 3 1 5
 Poco meno vivo.
 p sostenuto
 Ped. * Ped. * Ped. * Ped. * Ped.

4
 Ped. * Ped. * Ped. * Ped. * Ped. * Ped. * Ped. *

23 tr 5 1 5 1 4 1 5 4
 mf a piacere
 Ped. * Ped. * Ped. * Ped. * Ped. * Ped. *

VALSE.

Op. 64, N^o 2.

Tempo giusto.

7. *mf*

poco accel. *rit.*

a tempo

espressivo

mf

Più mosso.

Vivo.

The second system of the 'Vivo' section continues the melodic and harmonic development. It includes various rhythmic figures and fingerings indicated by numbers 1-5. Pedal markings are used to guide the performer.

Più lento, con sentimento.

mf

4 Ped. * 3 5 5 4 Ped. *

5 5 Ped. * Ped. * Ped.

* Ped. * Ped. * Ped. *

dolce

Ped. * 5 5 4 Ped.

* 5 5 Ped. * Ped. * Ped. *

poco riten.

Ped. *

Più mosso.

mf

Ped. * Ped. * Ped. * Ped. *

Ped. * Ped. * Ped. * Ped. *

decresc.

Ped. * Ped. * Ped. * Ped. *

pp

Ped. * Ped. * Ped. * Ped. * Ped. * Ped. *

Ped. * Ped. * Ped. * Ped. *

decresc.

mf

Ped. * Ped. * Ped. * Ped. *

Tempo I.

Più mosso.

VALSE.

Op. 64, No 3.

Moderato.

8.

The second system continues the melodic and rhythmic themes. It includes fingerings and dynamics such as *ped.* and *f*.

p sotto voce

Ped. *

Ped. *

Ped. *

21

2

3 1 3 5 1

5 2

5 1

3

Ped. *

1 3 1

Ped. *

espressivo

2

3 2 1 3 5 2

3 2 1 3 1 5

p

3

1 3 4 2

5

3 4 3

2 5 1

poco accel.

4 1

5 4 1

1 4 3

2

5 1 4 2

5 1

poco rit.

3 4 3

2 5 1 4 2

5 1 5 3

2 5 4 2 1

a tempo

mf sostenuto

f

mf

p

cresc.

Ped. * Ped. * Ped. * Ped. * Ped. * Ped. *

Ped. * Ped. * Ped. * Ped. *

Ped. * Ped. * Ped. *

Ped. * Ped. * Ped. *

Ped. * Ped. * Ped. *

Ped. * Ped. * Ped. *

5
4
1 4
4 1 3 2
1 4
f
Ped. * Ped. * Ped. * Ped. * Ped. * Ped. * Ped. *

4 3
3 2 4 1 2
4 3 2 4 3 4
5 2
1 3 2 5
4 1 4 1
poco a poco accelerando sin al fine.
dim.
p
Ped. * Ped. * Ped. *

4 2 5
4
4 2 4
3 1 2 4 2
1 4 2 1
8
1 3 1
cresc.
Ped. * Ped. * Ped. * Ped. *

8
2 1 3 5
4 1 4 2
1 4 1 4
1 4 2
4 4 2
4 3 1
f
Ped. * Ped. * Ped. * Ped. *

5
2 3 1 4 3
1 4 3 4 3 1 1
decresc.
Ped. * Ped. * Ped. * Ped. * Ped. *

8
1 1 1 1 1
2 1 1 1 5
4 3 1 4 2 4
1 4 2
1 3
cresc.
Ped. *

WALZE.

Op. 69. No 1. (Oeuvre posthume.)

Lento. (♩ = 138.)

9.

p con espressione

Ped. * Ped. * Ped. * Ped. *

f *p* *poco rit.*

Ped. * Ped. * Ped. * Ped. * Ped. * Ped. * Ped. *

riten. *a tempo*

Ped. * Ped. * Ped. * Ped. *

Ped. * Ped. * Ped. * Ped. *

f *p* *poco rit.*

Ped. * Ped. * Ped. * Ped. * Ped. * Ped. * Ped. *

riten. *a tempo*

Ped. * Ped. * Ped. * Ped. *

animato

mf

riten.

a tempo

cresc.

con forza

poco rit.

ten. dolce

ten.

13 21 34

Ped. *

ten. *p* *poco* *a* *poco* *cresc.*

Ped. *

f. *sf* *p* *dolce* *ten.* *ten.*

Ped. *

p *poco* *a* *poco* *cresc.*

Ped. *

f. *sf* *p* *dolce* *ten.* *ten.*

Ped. *

mf *ten.* *ten.*

Ped. *

f.

Ped. *

a piacere *riten.*

Ped. *

VALESE.

Op. 69, No. 2. (Oeuvre posthume.)

Moderato. (♩ = 152.)

10.

con anima

Ped. *

rit. *a tempo*

Ped. *

f *sf*

Ped. *

sf

Ped. *

poco rit.

Ped. *

dim. *con anima*

Ped. * Ped. * Ped. * Ped. * Ped. *

rit. *a tempo*

Ped. * Ped. * Ped. * Ped. * Ped. * Ped. * Ped. *

f *sf*

Ped. * Ped. * Ped. * Ped. * Ped. * Ped. *

sf

Ped. * Ped. * Ped. * Ped. * Ped. * Ped. *

poco rit. *dim.*

Ped. * Ped. * Ped. * Ped. * Ped. * Ped. *

a tempo *mf dolce*

Ped. * Ped. * Ped. * Ped. * Ped. * Ped. *

a tempo *con anima*

5 1 4 3 2 5 2 1 4

dim.

Ped. * Ped. * Ped. *

4 1 2 5 1 4 4 2

rit. 4 1 5

Ped. * Ped. * Ped. * Ped. * Ped. *

a tempo

2 3 4 1 5

Ped. * Ped. * Ped. * Ped. * Ped. *

5 1 3 3 1 4 2 1 2 5 4 5 4 1 5

f *sf* *sf*

Ped. * Ped. * Ped. * Ped. * Ped. *

4 3 1 5 1 5 4 1 5

rit.

Ped. * Ped. * Ped. * Ped. * Ped. *

5 1 3 4 2 4 2 5 1 4

f *calando e* *dimin.*

Ped. * Ped. * Ped. * Ped. *

VALESE.

Molto vivace. (♩ = 88.)

Op. 70, N° 1. (Oeuvre posthume.)

11.

f *brillante*

Trill (tr) and triplet markings are present in the right hand. Pedal points (Ped.) and asterisks (*) are indicated in the left hand.

Trill (tr) and triplet markings are present in the right hand. Pedal points (Ped.) and asterisks (*) are indicated in the left hand.

Trill (tr) and triplet markings are present in the right hand. Pedal points (Ped.) and asterisks (*) are indicated in the left hand.

mf

p

Trill (tr) and piano (p) markings are present in the right hand. Pedal points (Ped.) and asterisks (*) are indicated in the left hand.

molto riten.

Meno mosso. (♩ = 96.)

p cantabile

dolce una corda

cresc. poco a poco *f* *p* *calan-*

tre corde

-do

p

First system of a piano score. The right hand features a complex texture of chords and arpeggios. The left hand has a steady bass line. Performance markings include *cresc. poco a poco*, *f*, *p*, and *calando*. Pedal markings are present below the bass line.

Third system of the piano score. The right hand features a melodic line with trills and ornaments. The left hand continues with the bass line. Performance markings include *Tempo I.*, *f*, and *brillante*. Pedal markings are present below the bass line.

Fourth system of the piano score. The right hand has a melodic line with triplets and trills. The left hand continues with the bass line. Performance markings include *tr* and *p*. Pedal markings are present below the bass line.

Fifth system of the piano score. The right hand features a melodic line with trills and ornaments. The left hand continues with the bass line. Performance markings include *tr* and *p*. Pedal markings are present below the bass line.

Sixth system of the piano score. The right hand has a melodic line with trills and ornaments. The left hand continues with the bass line. Performance markings include *tr* and *p*. Pedal markings are present below the bass line.

VALSE.

Tempo giusto. (♩=144.)

Op. 70, N° 2. (Oeuvre posthume.)

12.

molto espressivo

1 3 1 2 3 4

p

Ped. * Ped. * Ped. * Ped. * Ped. * Ped. *

2 1 3 1 5 1

sf *p*

Ped. * Ped. * Ped. * Ped. * Ped. * Ped. *

1 2 4 1 2 4 5 1 4 5 1 1

mf *dim.* *pp poco rit.* *p*

Ped. * Ped. * Ped. * Ped. * Ped. * Ped. *

1 3 4 1 3 5 2 3 1 1

sf *p*

Ped. * Ped. * Ped. * Ped. * Ped. * Ped. *

2 5 23 tr 4 23 tr

cresc. *mf*

Ped. * Ped. * Ped. * Ped. * Ped. * Ped. *

2 1 2 1 4 3 1 2 3 5 4 3 5 3 4 1

cresc.

Ped. * Ped. * Ped. * Ped. * Ped. *

Each system includes a 'Ped.' (pedal) marking with an asterisk (*) below the bass staff, indicating where to depress the pedal.

VALSE.

Moderato. (♩ = 108)

Op. 70, N° 3. (Oeuvre posthume.)

13.

p dolce e legato

tr

poco più f

mf

dim.

mf

dim

p

ped. *

ped. *

ped. *

ped. *

ped. *

ped. *

dolce

tr

5 4 5 4 5 4 5 4

Ped. *

poco più f

5 4 5 4 5 4 5 4

tr

Ped. *

mf

tr

4 3 2 1 4 3 2 1 5 4 3 2 1 4 3 2 1 5 4 3 2 1 4 3 2 1 5 4 3 2 1 4 3 2 1 5 4 3 2 1

Ped. * Ped. * Ped. * Ped. * Ped. * Ped. *

dim.

mf

5 4 3 2 1 5 4 3 2 1 5 4 3 2 1 5 4 3 2 1 5 4 3 2 1 5 4 3 2 1

Ped. * Ped. * Ped. * Ped. *

tr

dim.

4 3 2 1 4 3 2 1 5 4 3 2 1 4 3 2 1 5 4 3 2 1 4 3 2 1 5 4 3 2 1 4 3 2 1 5 4 3 2 1

Ped. * Ped. * Ped. * Ped. *

VALSE.

Oeuvre posthume.

14. *Vivace.*

dolce e legato

f

Ped. * *Ped.* * *Ped.* *

dolce
p

Ped. * *Ped.* * *Ped.* * *Ped.* *

cresc.
f *p* *f*

1. 2.

dolce

38 39 40 41

p

Ped *

42 43 44 45

Ped *

1. 2.

46 47 48 49

Ped *

41

50 51 52 53

p

Ped *

pp

54 55 56 57

Ped *

1. 2.

58 59 60 61

Ped *

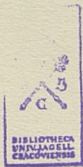

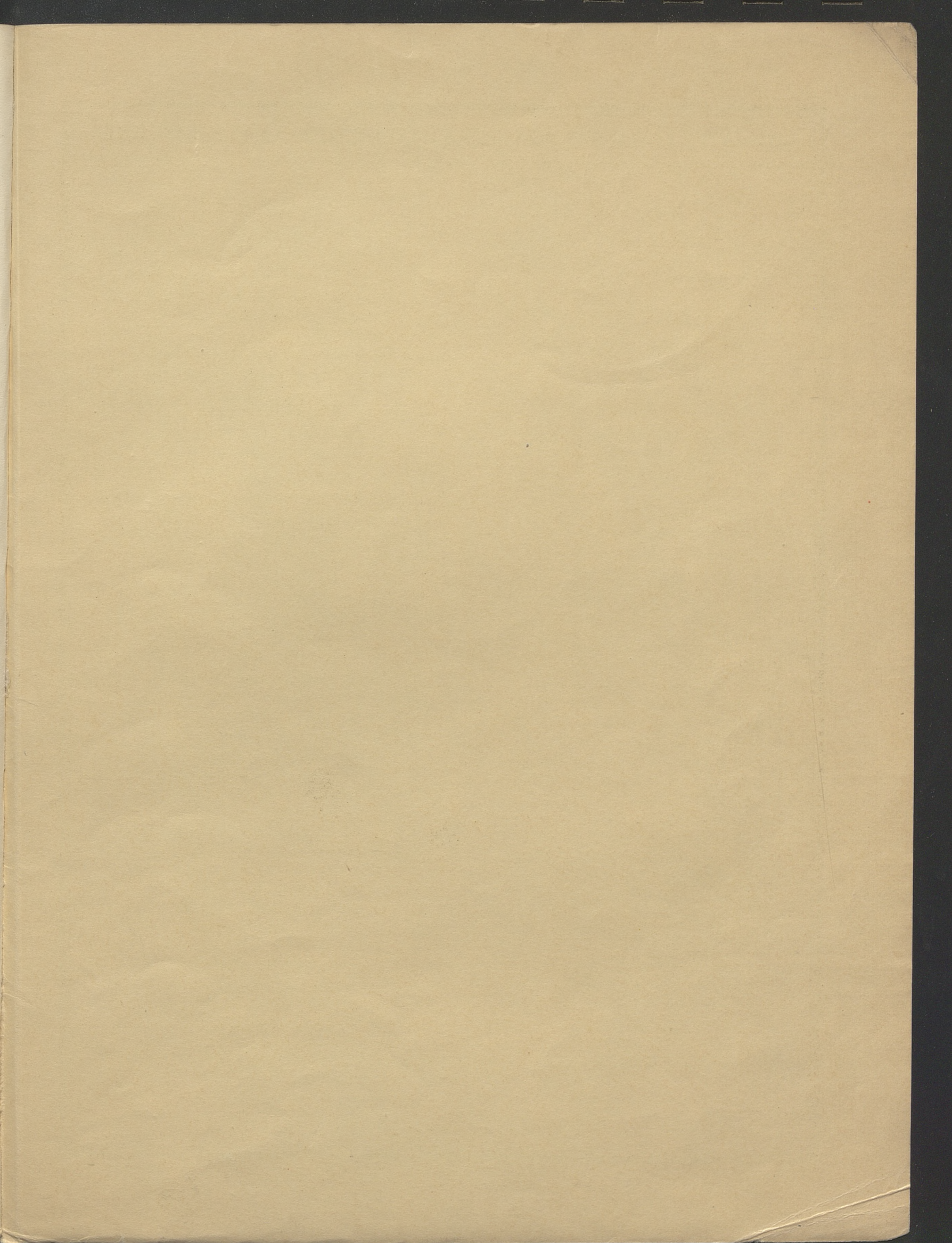

NEUE REVISIONSAUSGABEN KLASSISCHER KLAVIERWERKE

J. S. BACH

SECHS PARTITEN

Neu revidiert von A. Schmid-Lindner

U. E. Nr. 1059a/b in 2 Heften

BEETHOVEN

SÄMTLICHE KLAVIERSONATEN

Nach den Autographen revidiert von Heinrich Schenker

U. E. Nr. 8a/b, 9a/b Gesamtausgabe in 4 Bänden

U. E. Nr. 4010-4041 Einzelausgaben

ERLÄUTERUNGS-AUSGABEN DER LETZTEN SONATEN

U. E. Nr. 3974 Sonate, op. 101, A dur

U. E. Nr. 3976 Sonate, op. 109, E dur

U. E. Nr. 3977 Sonate, op. 110, As dur

U. E. Nr. 3978 Sonate, op. 111, C moll

BRAHMS

SÄMTLICHE KLAVIERWERKE

Revidiert von Eduard Steuermann

Bisher erschienen:

U. E. Nr. 2101 Sonate C dur, op. 1

U. E. Nr. 2102 Sonate Fis moll, op. 2

U. E. Nr. 2257 Scherzo Es moll, op. 4

U. E. Nr. 2103 Sonate F moll, op. 5

U. E. Nr. 2258 Vier Balladen, op. 10

U. E. Nr. 2260 Händel-Variat. und Fuge, op. 24

U. E. Nr. 2211 Acht Klavierstücke, op. 76

U. E. Nr. 2277 Rhapsodien, op. 79

U. E. Nr. 2267 Fantasien, op. 116

U. E. Nr. 2294 Drei Intermezzi, op. 117

U. E. Nr. 2354 Sechs Klavierstücke, op. 118

U. E. Nr. 2355 Vier Klavierstücke, op. 119

U. E. Nr. 2111 Gavotte von Gluck

MOZART

SÄMTLICHE KLAVIERWERKE

Revidiert von Heinz und Robert Scholz (Salzburg)

(MOZARTEUMS-AUSGABE)

U. E. Nr. 11 Sämtliche Sonaten in einem Band

MOZART

SÄMTLICHE KLAVIERWERKE

Revidiert von Heinz und Robert Scholz (Salzburg)

(MOZARTEUMS-AUSGABE)

U. E. Nr. 11a/b Sämtliche Sonaten in 2 Bänden

U. E. Nr. 238 Fantasien und Rondos

U. E. Nr. 271 Variationen

U. E. Nr. 4410 Sonate A dur [Köch. 331]

U. E. Nr. 4413 Sonate C moll (Fantasie) [Köch. 475]

SCHUBERT

SÄMTLICHE KLAVIERWERKE

Revidiert von Eduard Beninger

U. E. Nr. 257 Sämtliche Sonaten

U. E. Nr. 258 Fantasie, Impromptu, Moments musicaux

U. E. Nr. 259 Adagio, Scherzi, Ländler etc.

U. E. Nr. 791 Impromptu, Moments musicaux

U. E. Nr. 33 Tänze

SCHUMANN

SÄMTLICHE KLAVIERWERKE

Revidiert von Ignaz Friedman

Bisher erschienen:

U. E. Nr. 436 Variationen und Papillons, op. 1/2

U. E. Nr. 532 Davidsbündlertänze, op. 6

U. E. Nr. 360 Carnaval, op. 9

U. E. Nr. 557 Sonate in Fis moll, op. 11

U. E. Nr. 519 Fantasiestücke, op. 12

U. E. Nr. 558 Études symphoniques, op. 13

U. E. Nr. 362 Kinderszenen, op. 15

U. E. Nr. 481 Kreisleriana, op. 16

U. E. Nr. 792 Jugendalbum, Kinderszenen, op. 68, 15

U. E. Nr. 482 Fantasie, op. 17

U. E. Nr. 437 Arabeske, Blumenstück, op. 18/19

U. E. Nr. 484 Sonate G moll, op. 22

U. E. Nr. 438 Faschingsschwank, op. 26

U. E. Nr. 531 Drei Romanzen, op. 28

U. E. Nr. 630 Konzert A moll, op. 54

U. E. Nr. 361 Jugendalbum, op. 68

U. E. Nr. 334 Waldszenen, op. 82

U. E. Nr. 561 Bunte Blätter, op. 99

U. E. Nr. 562 Albumblätter, op. 124

Bei Bestellung genügt die Angabe der Nummer / Pour les commandes il suffit d'indiquer le numéro / In ordering kindly mention number only

UNIVERSAL-EDITION WIEN/LEIPZIG