

Elibeta Streicherova

kl. do 75:442!

Dulcken. Do Liebie,

Spiew-

62. Br. -

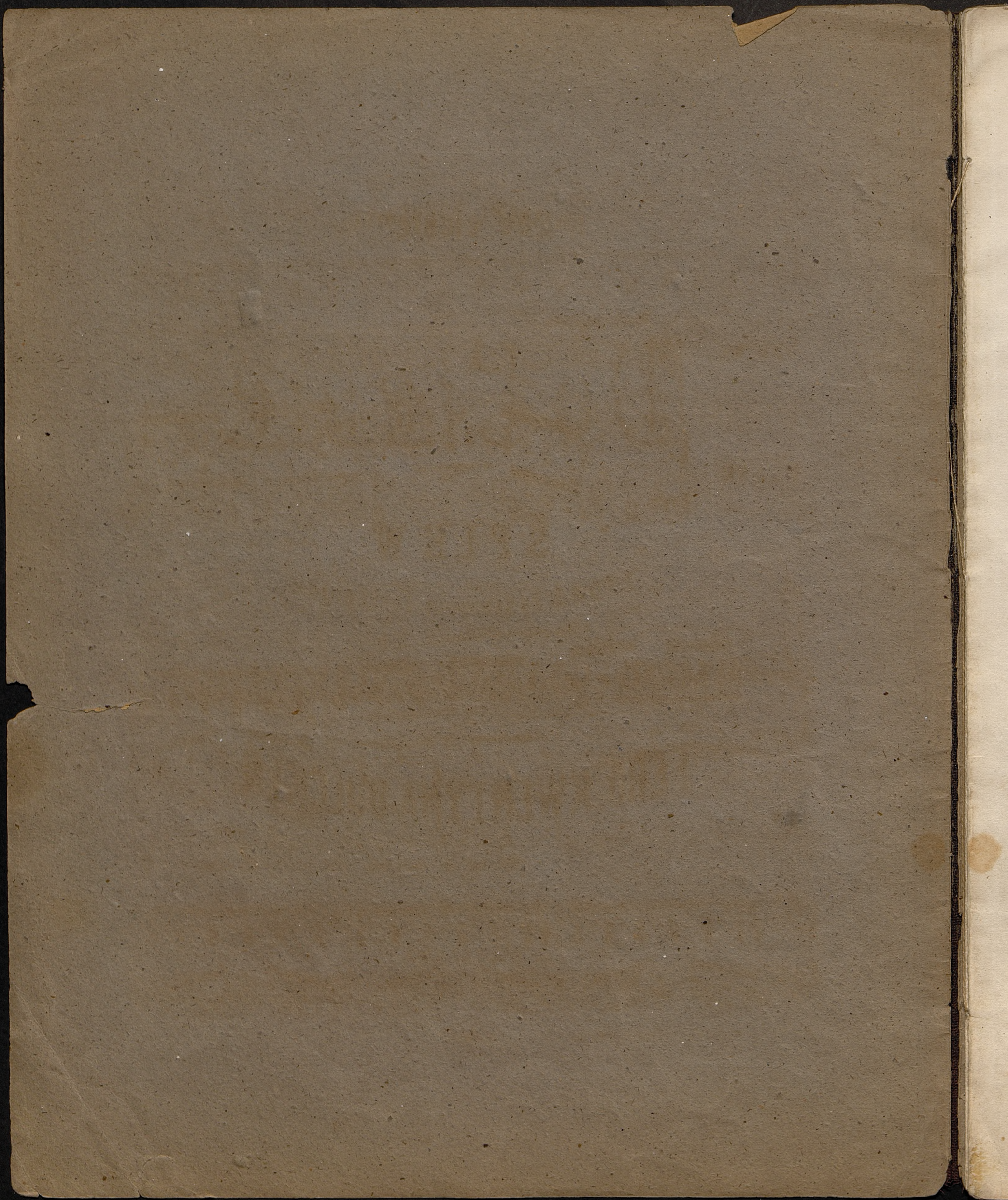

LIBRAIRIE
JULES WILLOT
CRACOVIE
MAGAZIN DE

JULIANOWI DOBRSKIEMU

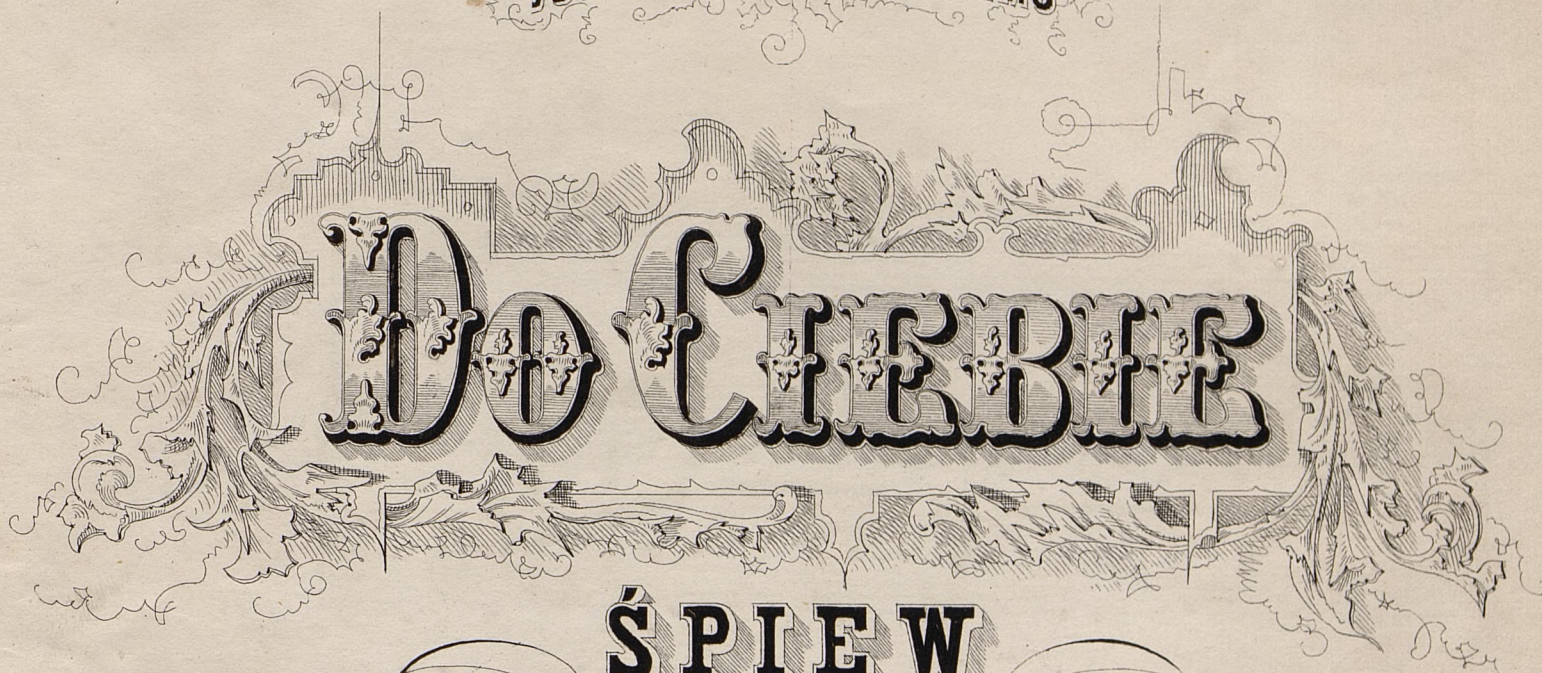

ŚPIEW

z towarzyszeniem Fortepianu

SŁOWA ADAMA KRASIŃSKIEGO

M · U · Z · Y · K · A

FERD. KWENTYNA DULCKEN.

Cena 71p. 2. gr. 15.

WARSZAWA

NAKŁAD I WŁASNOŚĆ C. GEBETHNERA I R. WOLFFA.

G. 261.W

Nakład Lit. Wł. Otto, w Warszawie, N° 442.

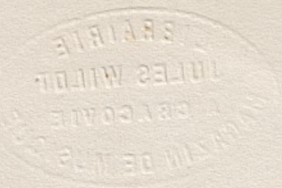

Muz. 27528 III

Bibl. Jagiell.
2006 D 95/52

BRATISLAVA
JULES WILDT
PRACOVIE
MAGAZIN DE MUSIQUE

„DO CIEBIE.“

Molto agitato.

Wiersz Ad. Krasin'skiego.
Muzyka F. K. Dulcken.

Spiew.

PIANO.

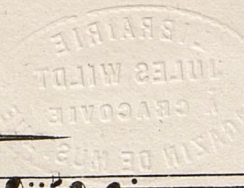

p

Za - le - ga my - - sli mrok Wię - - dnie u -

pp

ezu - - cia kwiat Ga - snie na - tchnie - - nia wzrok

mf

Zto - - bą swiat mój szezę - ściem tchnie Zto - bą roz - pro -

p *f*

mie - nia się Bo kie - - - dy sły - - szę Cię, Ja

p Nuć mi dziewcze tę

p piosn - - kę nuć Niech pły - - nie z ser - - cawdal

pp Chwi - - lę sa - mo - tną skróć U - kój po so - bie

mf
zal Bo spiew twój tak szezę - ściem tełnie

p
My - sli roz - pro - mie - nia - ją się Bo kie - - - - dy.

f
sły - szę Cię Ja pra - - - gneę ja pra-gneę jak gdy - by

w śnie Bo kie - - dy bo kie - - - dy

sły - - sze Cię ja pragne jak gdy-by

w śnie.

G 261 W

Faint, illegible text, possibly bleed-through from the reverse side of the page. The text is arranged in several horizontal lines and is significantly faded.

