

Muz. 14326 III

9660

XIV 5/4

56

POŁKKA

z Opery Flotowa

Marta

ulożona na

FORTEPIAN

przez

JÓZEFA JARECKIEGO

Warszawa
Nakładem R. Friedlein
dawniej Fr. Spiess et C^o
Ulica Senatorska N^o 460.

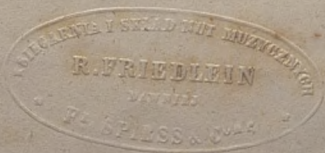

9660

Muz. 14326 III

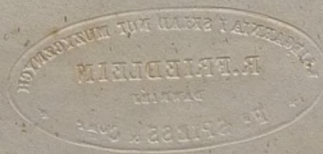

POLKA

w Sztuczarni A. Flackeckiego. Tłen. Podwól. N. 521.

TRIO.

The Trio section consists of five systems of piano accompaniment. The first system begins with a treble clef, a key signature of one sharp (F#), and a common time signature. The music is marked *p dol*. The first system includes a *Ped* marking and a fermata. The second system includes a *Ped* marking and a fermata. The third system includes a *Ped* marking and a fermata. The fourth system includes a *Ped* marking and a fermata. The fifth system includes a *Ped* marking and a fermata. The section concludes with the instruction *D.C.P. e poi Finale.*

FINALE.

The Finale section consists of one system of piano accompaniment. It begins with a treble clef, a key signature of one sharp (F#), and a common time signature. The music is marked *ff*. The system includes a *Ped* marking and a fermata.

8.

Ped ⊕ Ped ⊕ Ped ⊕

8. loco

Ped ⊕ Ped

8.

ff ⊕ Ped ⊕ Ped ⊕

loco

Ped ⊕ Ped ⊕ Ped ff

⊕

