

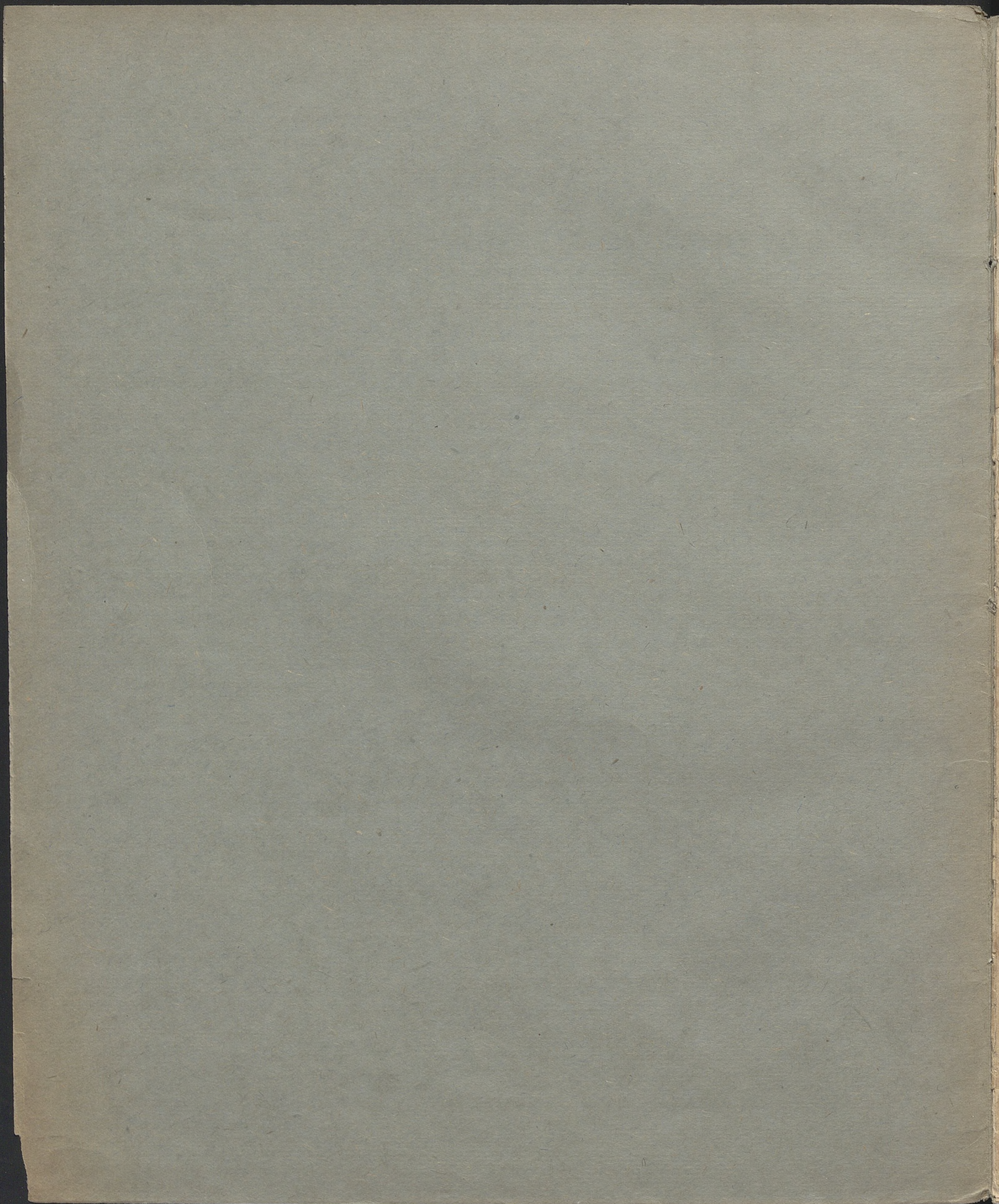

866

MUSICALIA

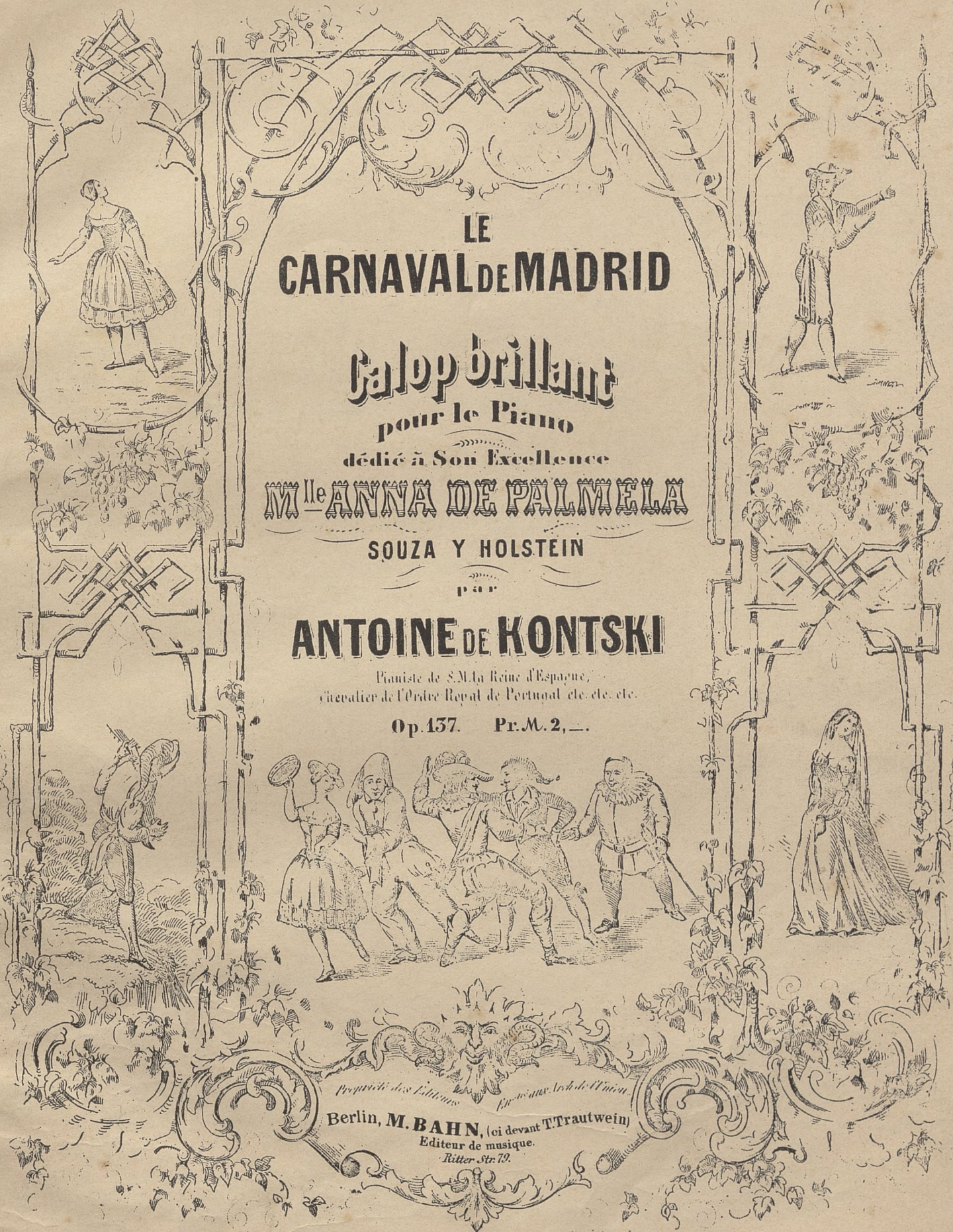

LE  
**CARNAVAL DE MADRID**

**Galop brillant**  
pour le Piano

dédié à Son Excellence

M<sup>lle</sup> **ANNA DE PALMELA**

**SOUZA Y HOLSTEIN**

par

**ANTOINE DE KONTSKI**

Pianiste de S.M. la Reine d'Espagne,  
chevalier de l'Ordre Royal de Portugal etc. etc. etc.

Op. 137. Pr. M. 2, --.

Propriété des Editions  
Berlin, **M. BAHN**, (ci devant T. Trautwein)  
Editeur de musique.  
Ritter-Str. 79.

PARIS. HEUGEL. Ent. Sta. Hall. LONDRES. EWER et Cie  
LEIPZIG. C.F. LEUBE. PETERSBOURG. A. BÜTTNER.

866

III

460. c. 1933

# CARNEVAL DE MADRID.

## GALOP BRILLANT.

par A de KONTSKI.  
Op. 137.

*Allegro vivace.*

**PIANC.**

*tutta forza.* *precipitato.*

8va

8va

*ff*

8va

*p*

8va

8va

8va

*f* *p*

8va

8va

8va

gva

ff p

va

ff

gva

p

gva

p

gva

ff

8va

*ff*

8va

8va  
tutta la forza.

8va

8va

8va

*p*

8va

*ff*

8va

8va

8va

8va

sempre piu presto.

8va

