

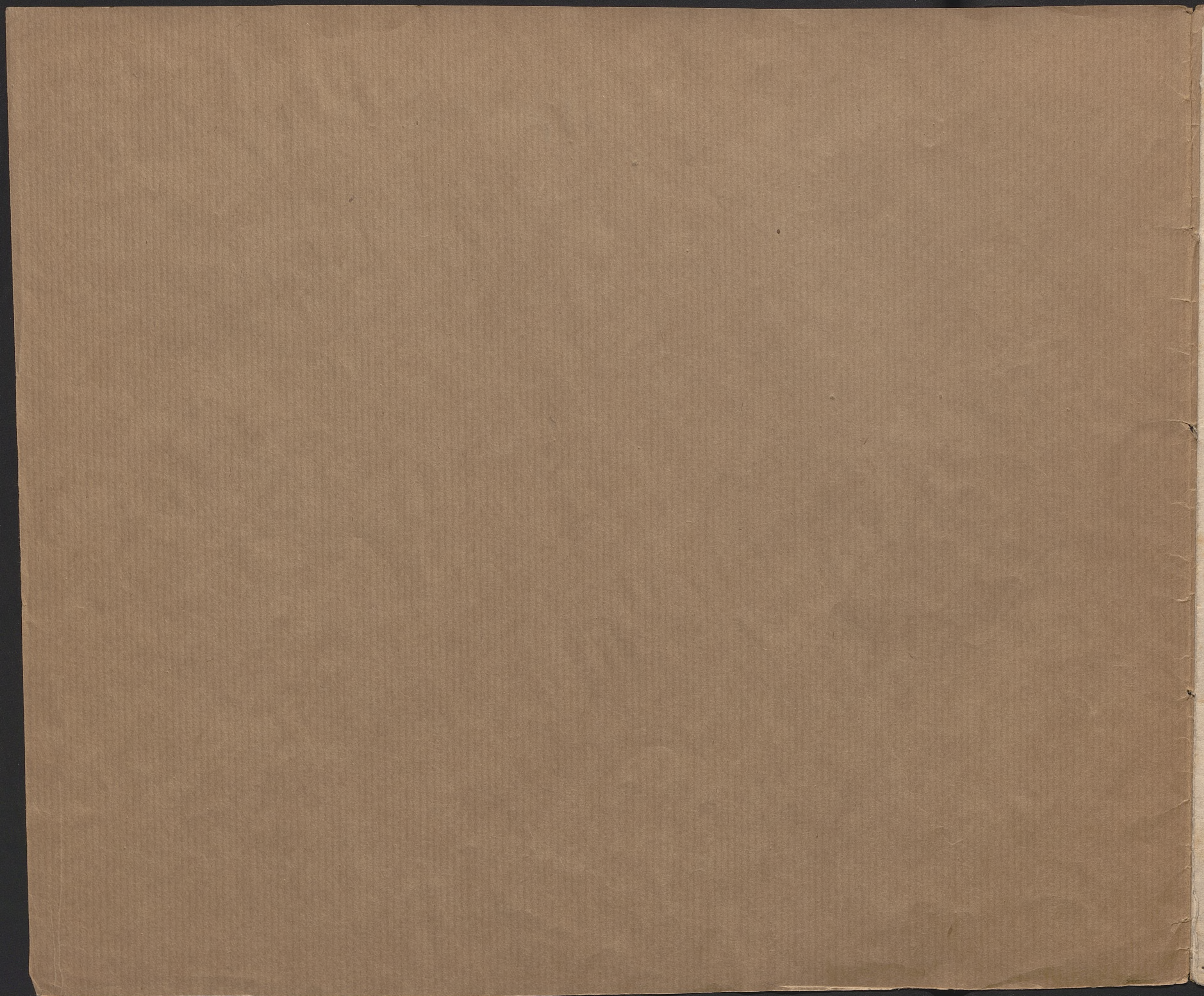

Muz. 18408

BIBLIOTHECA  
UNIV. JAGELL.  
CRACOVENSIS

4 III

*Był w r. 1841*

*115*

ZBIÓR

ULUBIONYCH POLONEZÓW

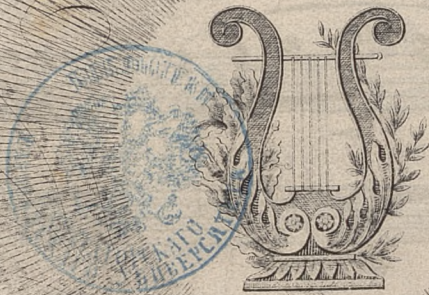

KAPITAŁ MISTRZA K. KURPIŃSKIEGO

*ul. Świętokrzyska, nr 10*

Piano Forte

W WARSZAWIE

*W składzie: Muzyki i Kłobuckiego*

Wydawca F. Brylner

Poszt 3.

N<sup>o</sup> 4

*N<sup>o</sup> 46. - 1841.*

*B P R*

2.

Polonez N<sup>o</sup> 13.

Muz. 18408 III 4

944. c. 37/58

Muz. 18408 III 4  
5

4.  
*Polonез N<sup>o</sup> 14.*

*Trio.*

Polonez N° 15.

7

*dal segno*

*Trio*

*dal segno*

*dal segno*

*sf sf sf sf sf sf sf*

*Trio da Capo*

*Polonox N<sup>o</sup> 16.*

9

*dal Segno.*

*Trio*

*Trio da Capo e poi  
Polonex D. C.*

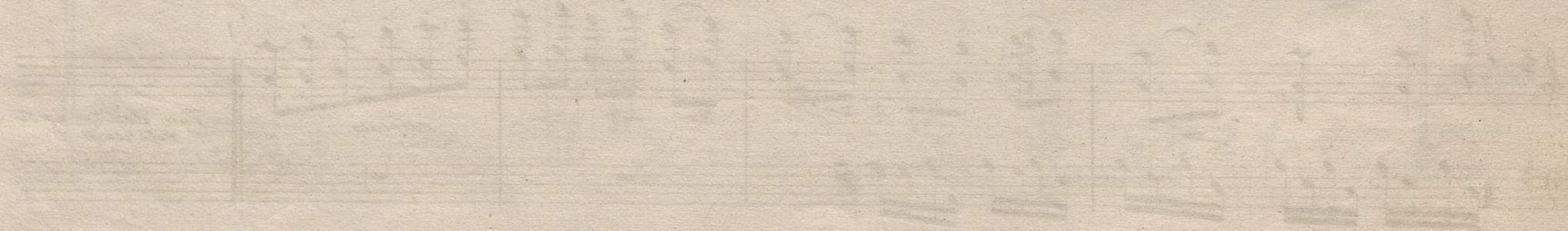
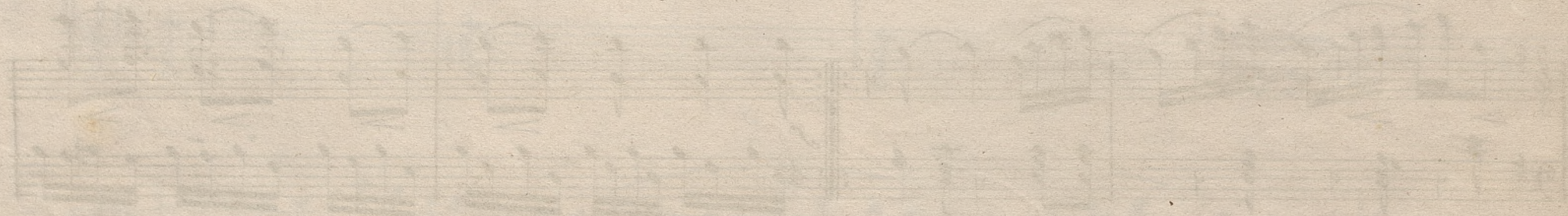
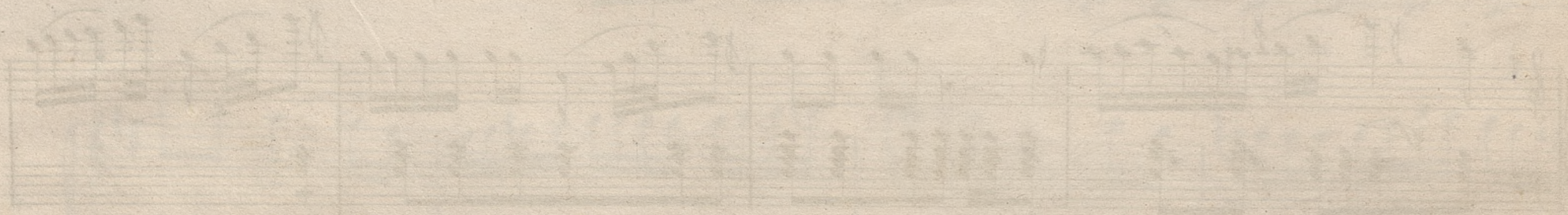
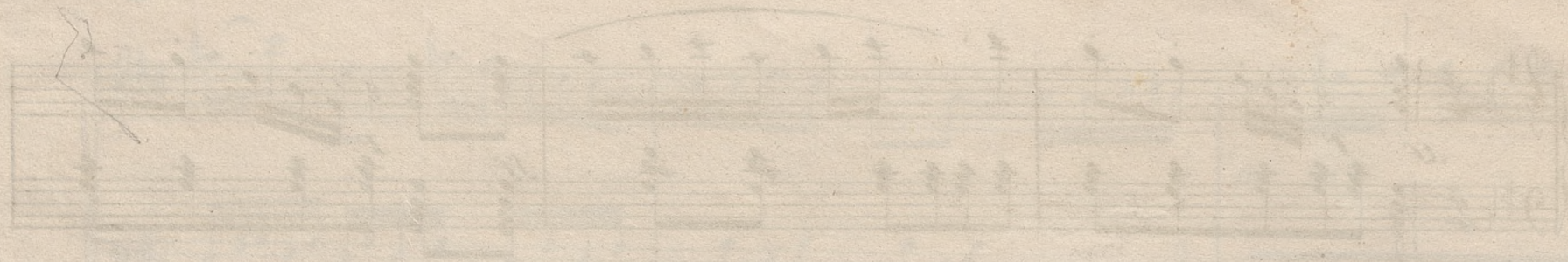

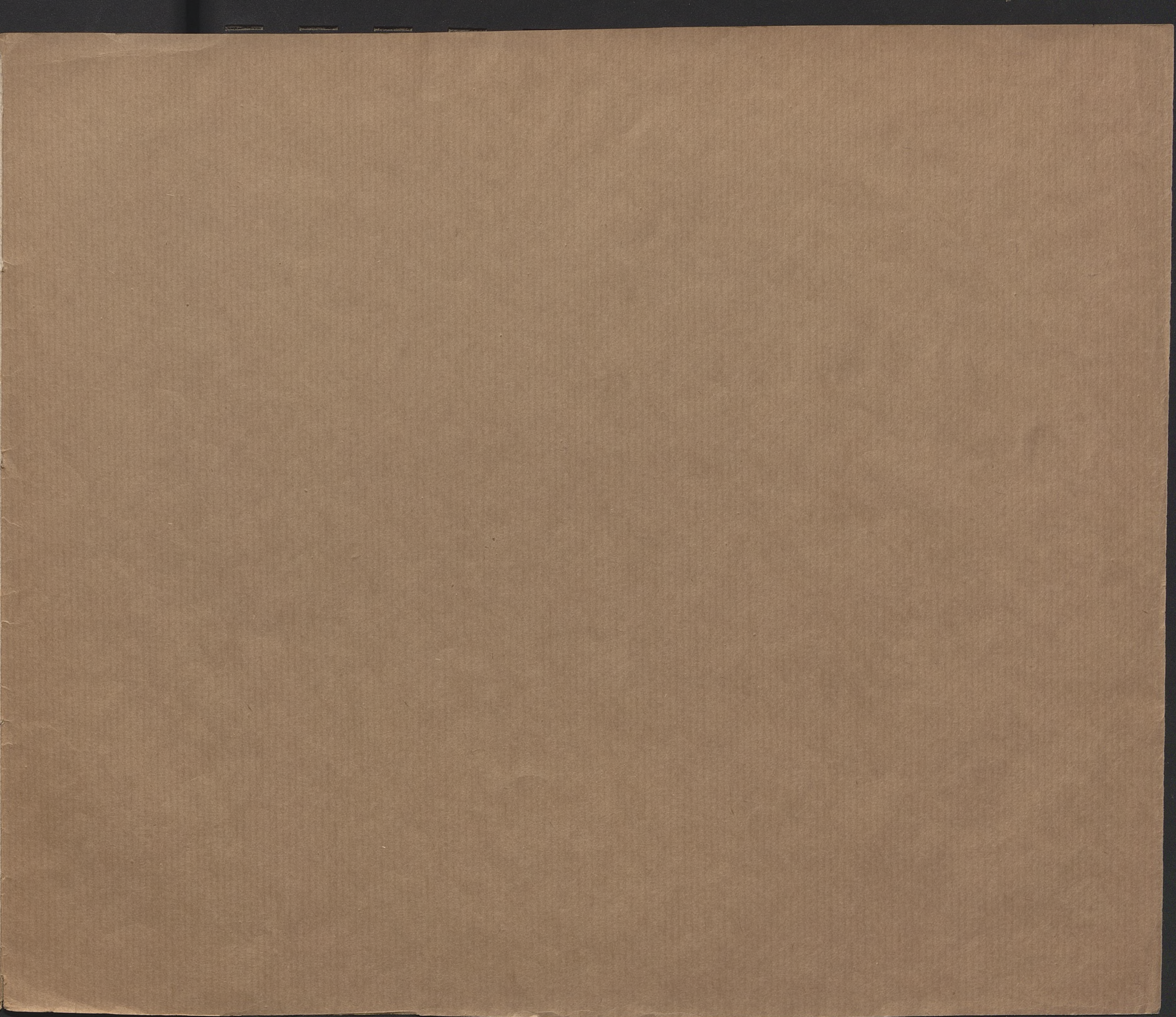

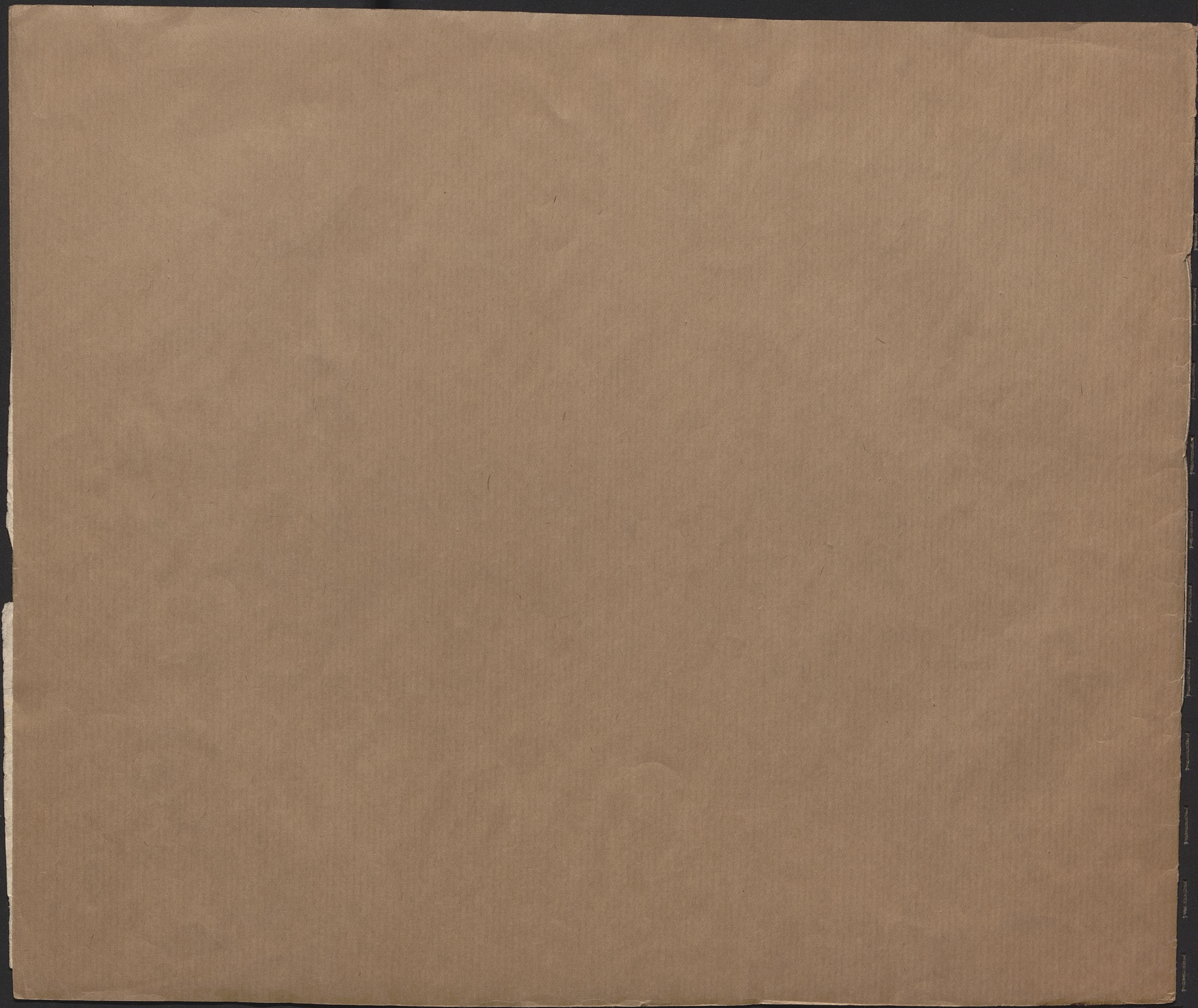

15

*By hand*

Inches  
Centimetres  
1 2 3 4 5 6 7 8 9 10 11 12 13 14 15 16 17 18 19 8

Blue Cyan Green Yellow Red Magenta White 3/Color Black

Colour Chart #13

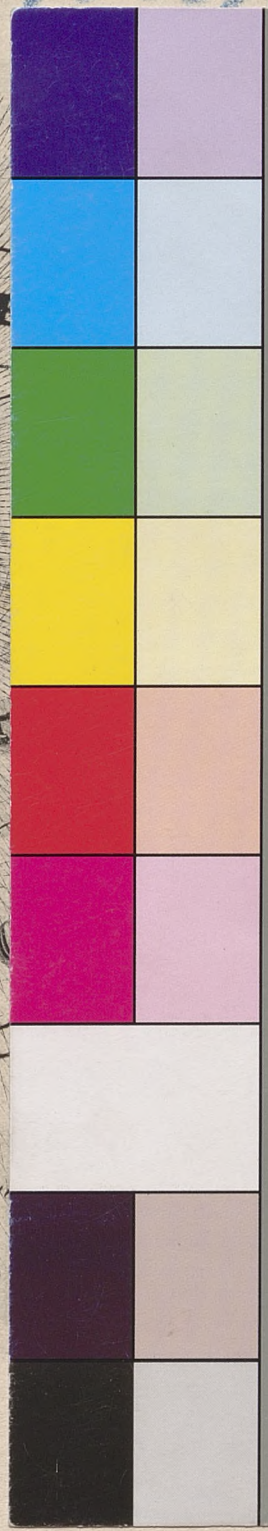

R G B WH GR BL  
Grey Scale #13  
C M Y K  
DANES PICTA .COM

A 1 2 3 4 5 6 M 8 9 10 11 12 13 14 15 B 17 18 19

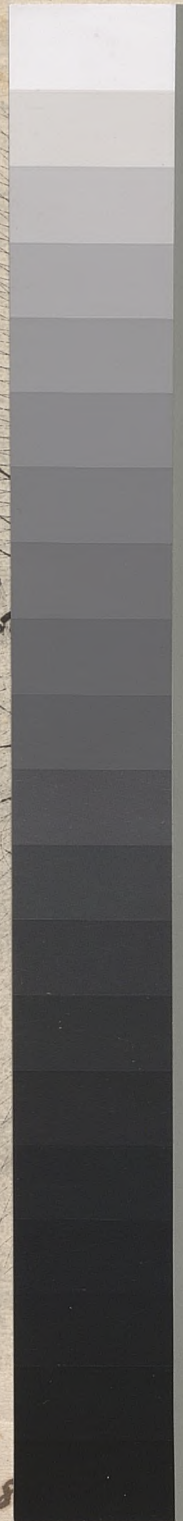

BIÓR  
CH POLON  
A K KUR  
e: Orlicoloy na  
to - Forto  
ARSZAWIE  
ryba - 14 Klukon  
dawa F. Brylner

Poszt 3.

*No 46. - 18*

*B P R*