

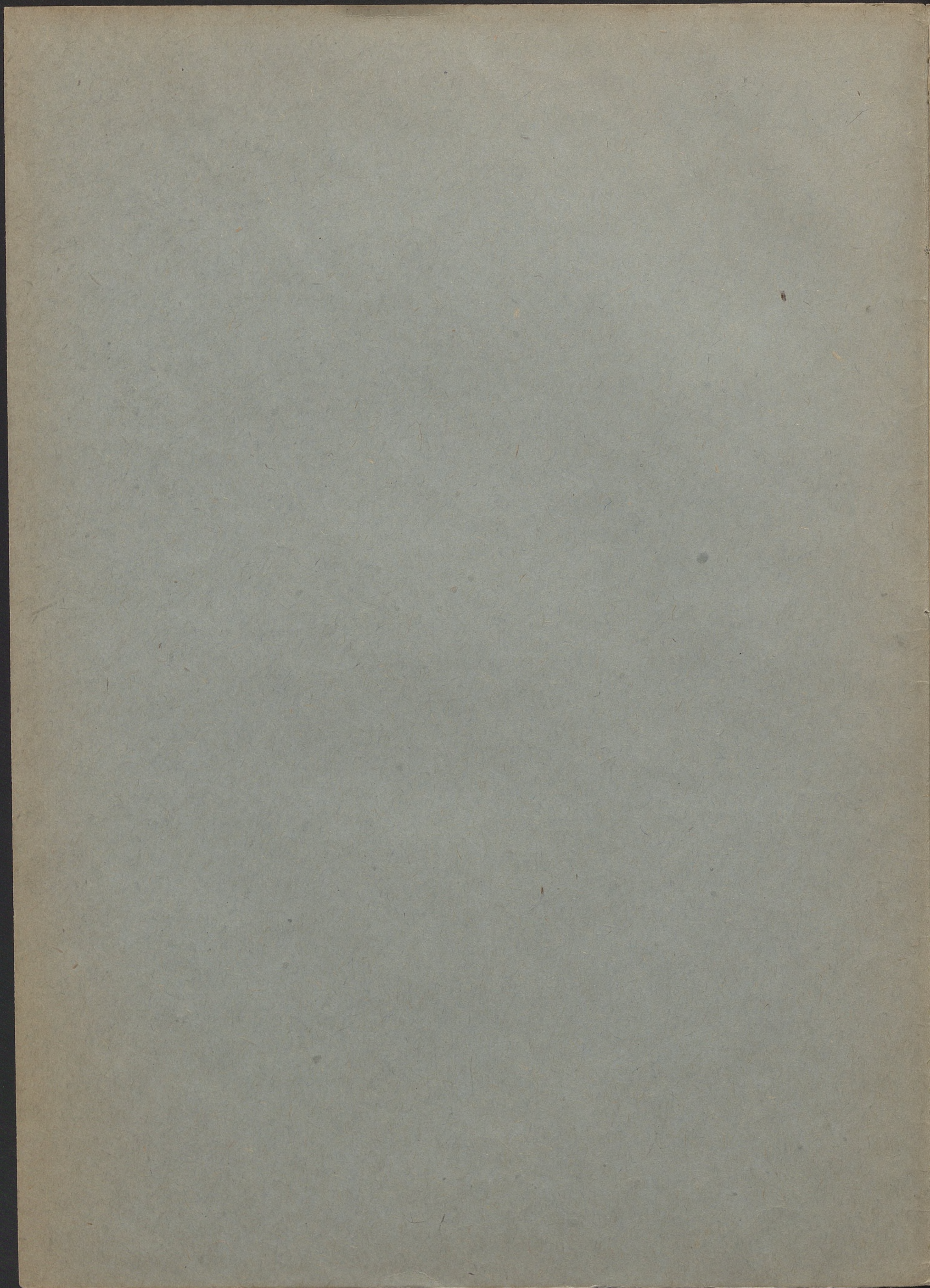

6002

MUSICALIA

IV

6002

IV. MUSICALIA

W 2002

2002
8

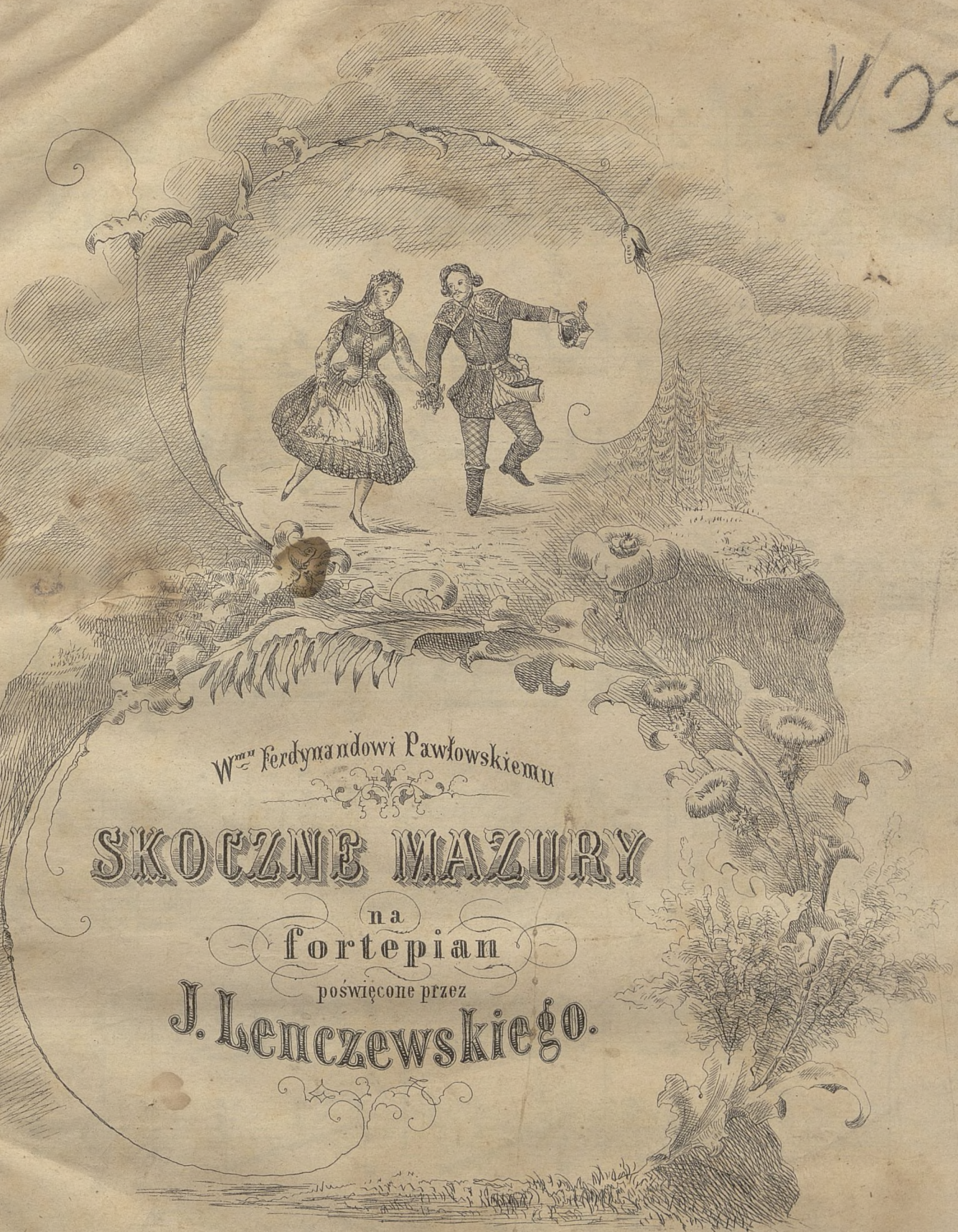

W m. Ferdynandowi Pawłowskiemu

SKOCZNE MAZURY

na
fortepian

poświęcone przez

J. Lenczewskiego.

Cena 36 kr.

W W O W

w składzie muzycznym

J. Niemirowskiego Wdowy.

w Wł. Justyjt. Stawropg we Lwowie 1857.

Marur
Nº I.

ffo *risoluto*

p. *mf*

ff

mf

Trio

ffo *p*

p

Marur
Da Capo.

6002

IV

*Maxur
N^o II.*

Trio

Marur
Nº III.

Trio

Maxur
N.º IV

mfo

ff *Fine* *p*

mfo

f *D.S. al Fine*

Trio

pp

M.D.C.

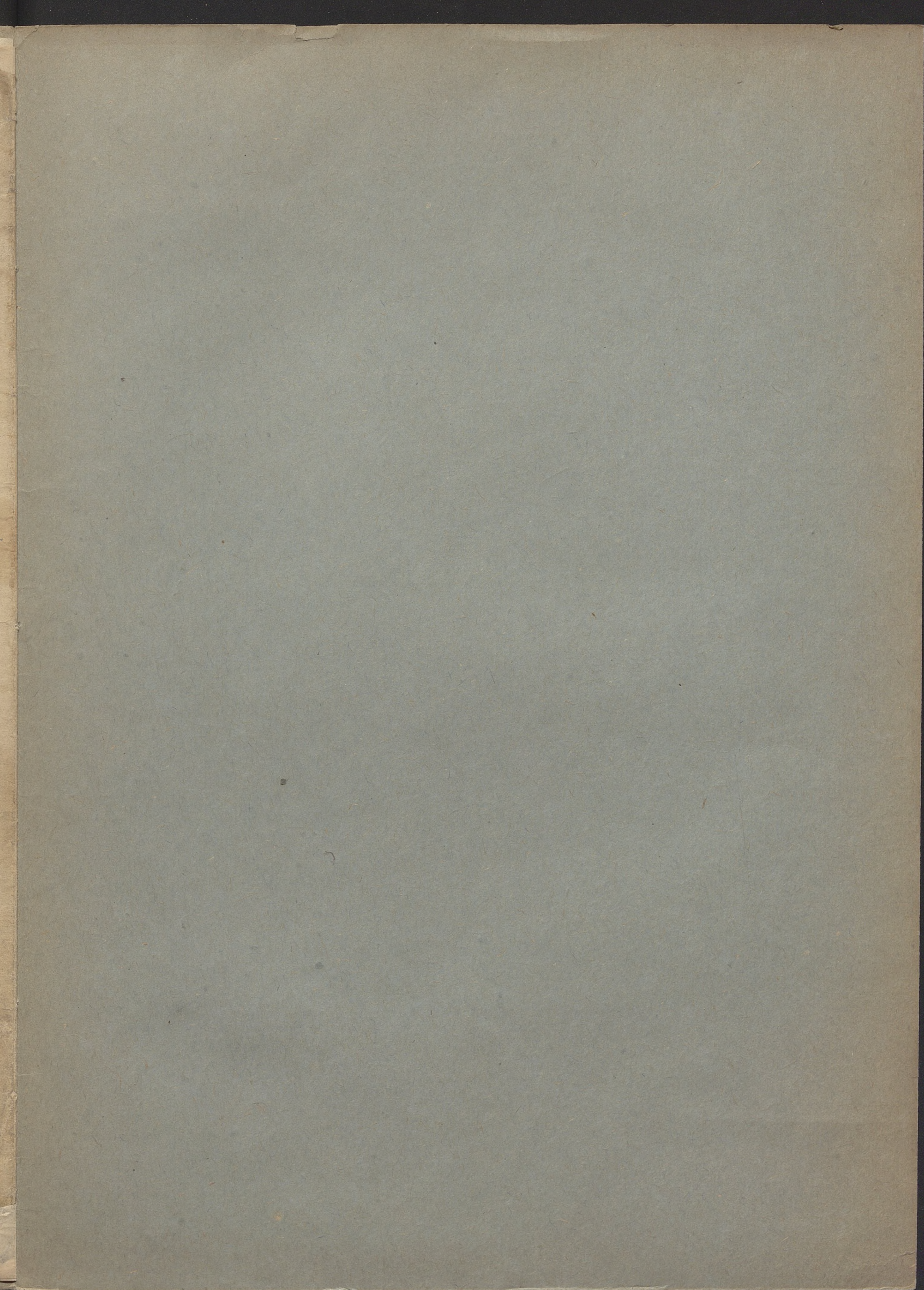

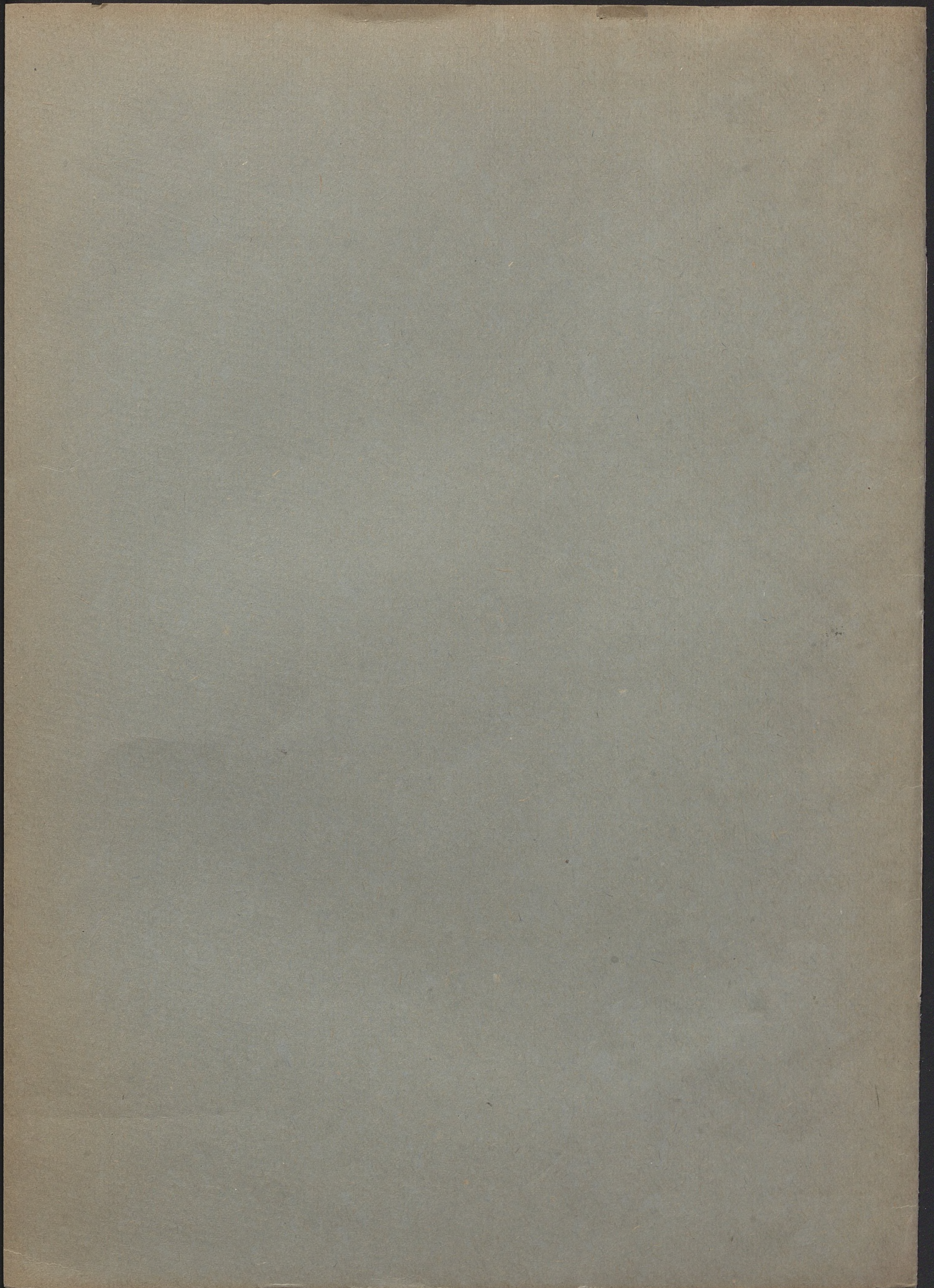

6002

IV. MUSICALIA

2502

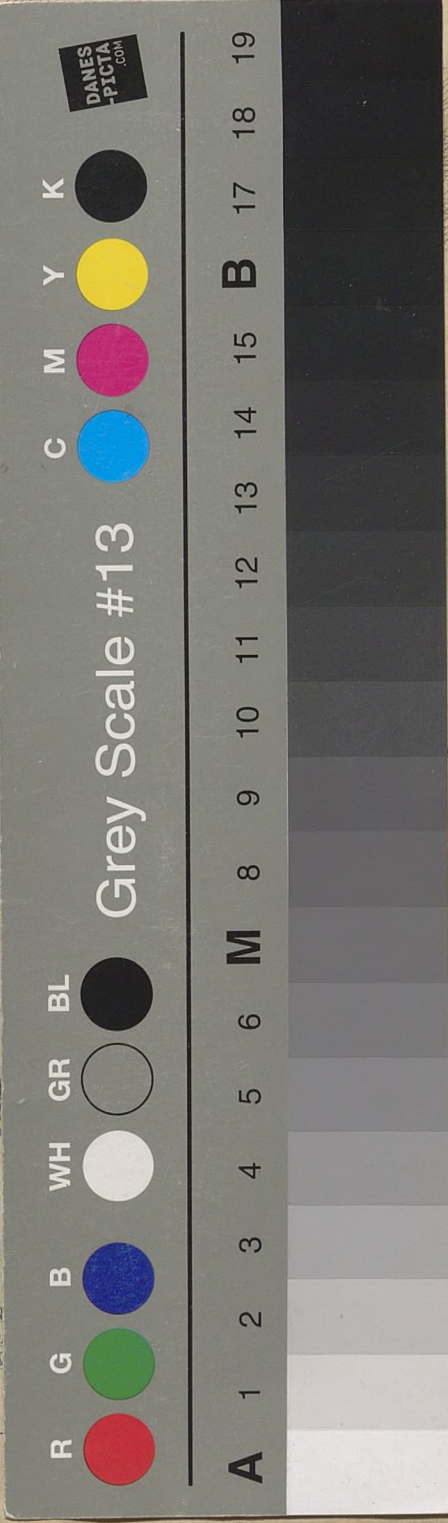

dowi Pawłowskiem
MAZI
na
tepien
więcone przez
zewskie
Cena 36 kr.

WOW
w składzie muzycznym
J. Niemirowskiego Wdowy.

z Lit. Instytut. Stat. w Krakowie 1857.