

JK 40

Price \$1.25

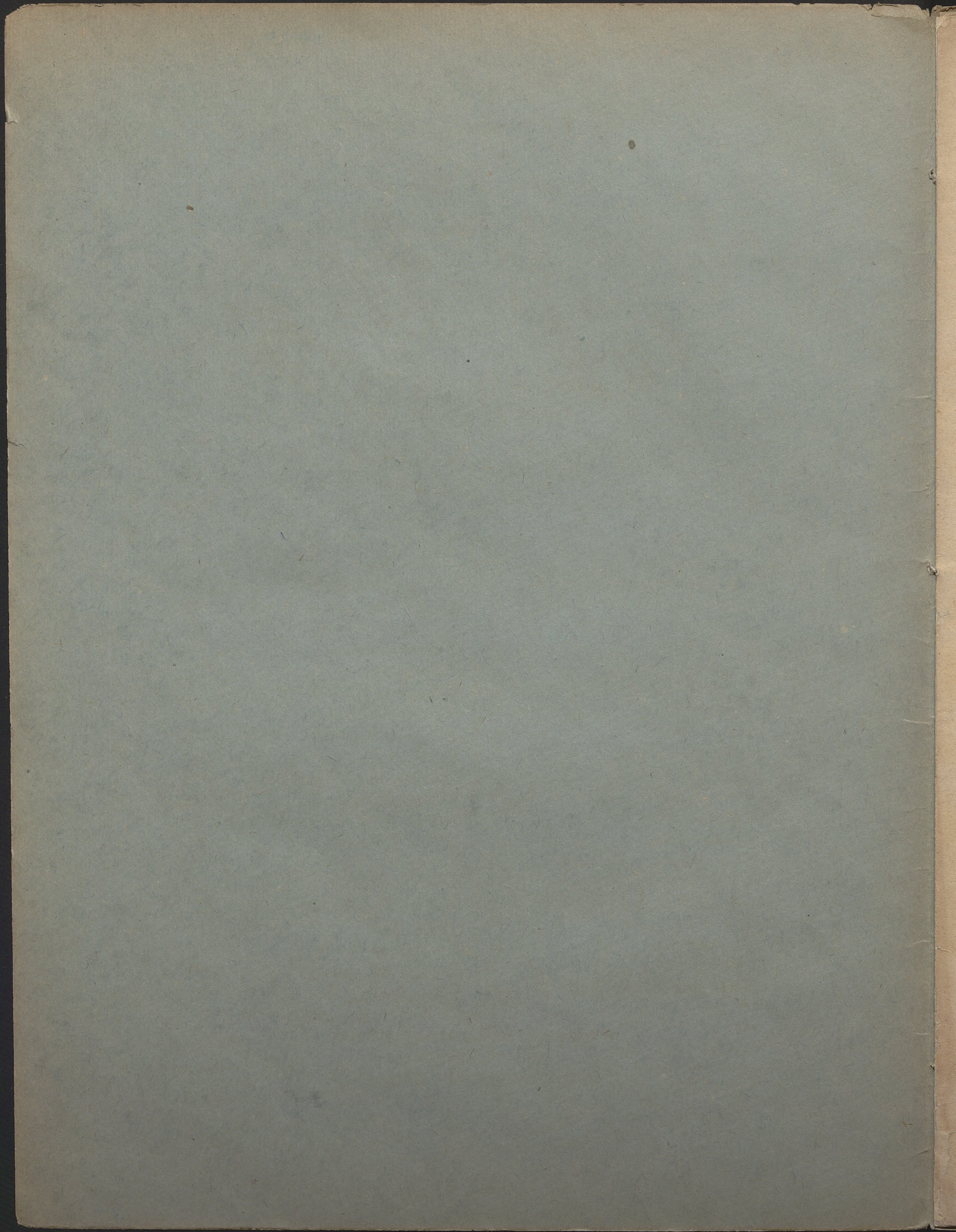

TX 40.

TANŃCE
 NA FORTEPIAN
L. LEWANDOWSKIEGO.
 GRYWANE w TEATRZE ROZMAITOŚCI i NA KONCERTACH w RESURSIE OBYWATELSKIEJ.

N°1. Syrena Polka	kop. 22½	23. Miś Mazur	22½
.. 2. La perle de Varsovie	22½	24. Edward Mazur	22½
.. 3. Chansonnettes parisiennes Quadrille	30	25. Wspomnienie Ostendy Polka	22½
.. 4. Obywatel Mazur	15	26. Mazur Weselny (do baletu Wesele w Ojcowie)	22½
.. 5. Wspomnienie Radziejowic Mazur	22½	27. Dla Gungla Polka Mazurka	22½
.. 6. Witold Mazur	22½	28. Causerie Kontredanse	30
.. 7. Zamaszysty Mazur	22½	29. Szczebiotka Polka	22½
.. 8. Stokrotka Trotteuse	22½	30. Moja Miła Polka Mazurka (Trotteuse)	22½
.. 9. Jan Popiel Mazur	15	31. Czarnobrewa Polka	22½
.. 10. Rusalka Polka	15	32. Klejnocik Polka Mazurka (Trotteuse)	22½
.. 11. Wodewil Kontredanse	30	33. Niespodzianka Polka	22½
.. 12. Eleganka Polka	15	34. Karnawał Warszawski Kontredanse	30
.. 13. Walce Kotyliowowe	60	35. 50 lat Mazur	22½
.. 14. Na przekorę Mazur	15	36. Mazur Żaków, do baletu Pan Fwardowski	45
.. 15. Przybysz Mazur	22½	37. Oberek Zawierucha d ^{to}	60
.. 16. Gucio Mazur	15	38. Ognisty Mazur	22½
.. 17. Hulaka Mazur	15	39. Do białego dnia Mazur	22½
.. 18. Iza Polka Mazurka	22½	40. Życ nie umierać Mazur	22½
.. 19. Lucyna Polka Mazurka	22½	41. Fliege Polka	22½
.. 20. Świętoszka Polka	22½	42. Załuj żeś nie był Mazur	22½
.. 21. Pieszczotka Polka	22½	43. Zalotna Polka Mazurka	22½
.. 22. Wspomnienie Sławoszewa Mazur	22½	44. Z Humorem Galop	22½
		45. W Dobrym tonie Kontredanse	30

W WARSZAWIE, NAKŁADEM G. SENNEWALDA.
 Ulica Miodowa N°481 (4)

W KALISZU u MITTWOCHA i N. WARTSKIEGO w LUBLINIE u ARCTA.
 lit. Mekarski N°15 Bednarska w Warszawie

„Z HUMOREM”

GALOP.

przez L. LEWANDOWSKIEGO.

PIANO.

f *p*

G 48 2

Muz. 14295 III

648s

D. S.

TRIO.

p

f *p*

cres - - - *cen* -

- do.

- G. A. S. S.

Дозволено Цензурою Варшавы 26 Сентяб 1815 г.

G 48 s

