

Deux
Polonoises

pour le Violon

avec accompagnem.^t de grand Orchestre

par

C. Lipinski.

Oeuv. 6.

à Leipsie

Pr. 1 Rthlr.

Chez Breitkopf & Härtel.

Violino Principale

Polonoise I. *Tutti*

scherzando

Trio *Solo*

742
III

Violino Principale

Handwritten numbers (15, 17, 19, 21, 23, 25, 27, 29, 31, 33) are present above the staves, likely indicating measure numbers. The paper shows signs of age, including staining and wear.

Violino Principale

Polonoise II.

Tutti

Trio

Solo

Polonoise I.

Trio

Pol D C al Fine

2033

742
III

Polonoise II.

Trio

Pol. D. C.

Fine

Polonoise I.

Trio

Pol. D.C. al Fine

742
III

Polonoise II.

Trio

Pol. D. C. Fine

Viola

Polonoise I.

Trio

Pol. D.C. al Fine

442
III

Polonoise II.

Trio

Pol. D. C.

Violoncello e Basso

Polonoise I.

Trio

742
m

Polonoise II.

Trio

Pol. D. C.

Fine

Polonoise I.

Trio

Polonoise II.

Trio

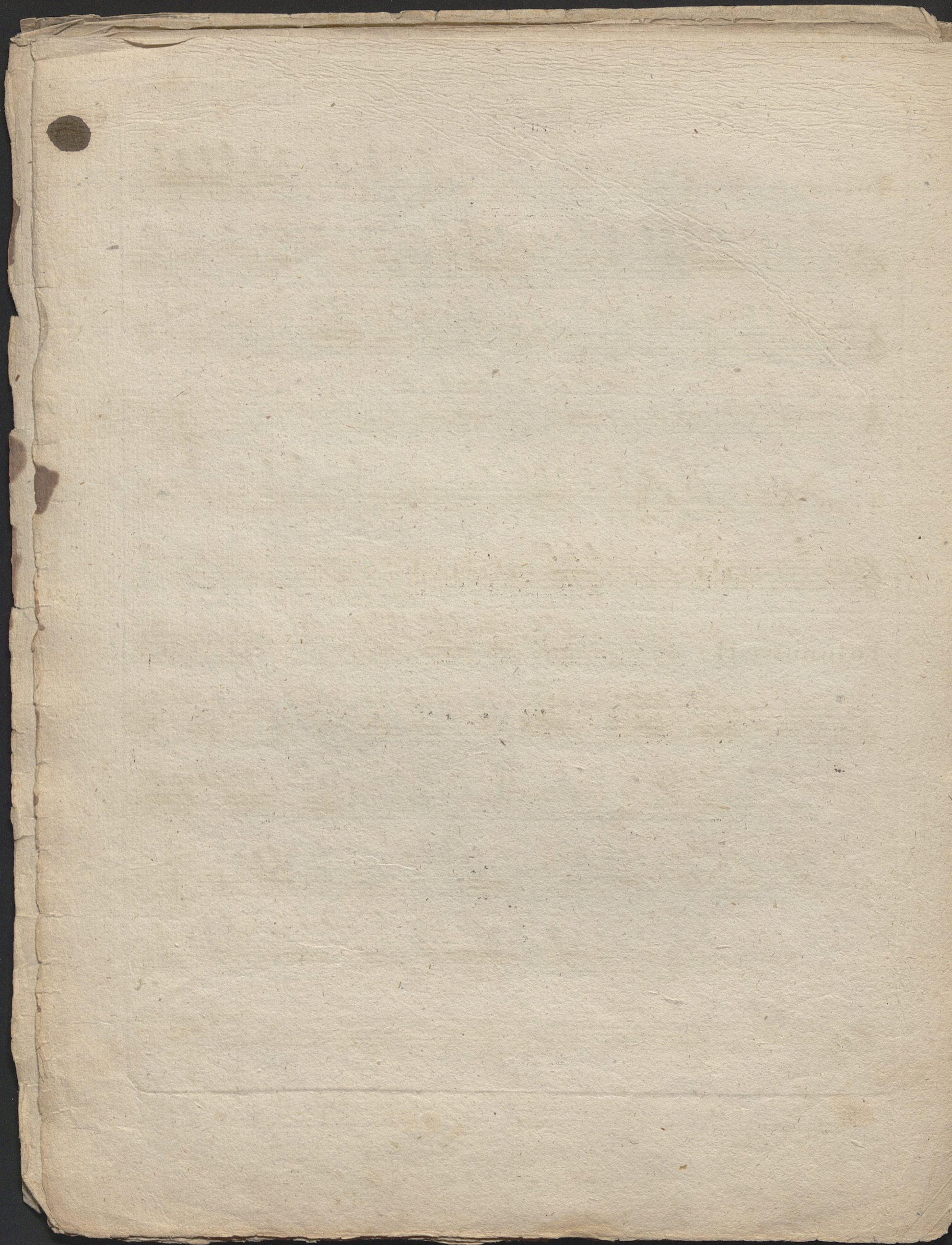

Polonoise I.

Trio

Polonoise II.

Trio

742
ML

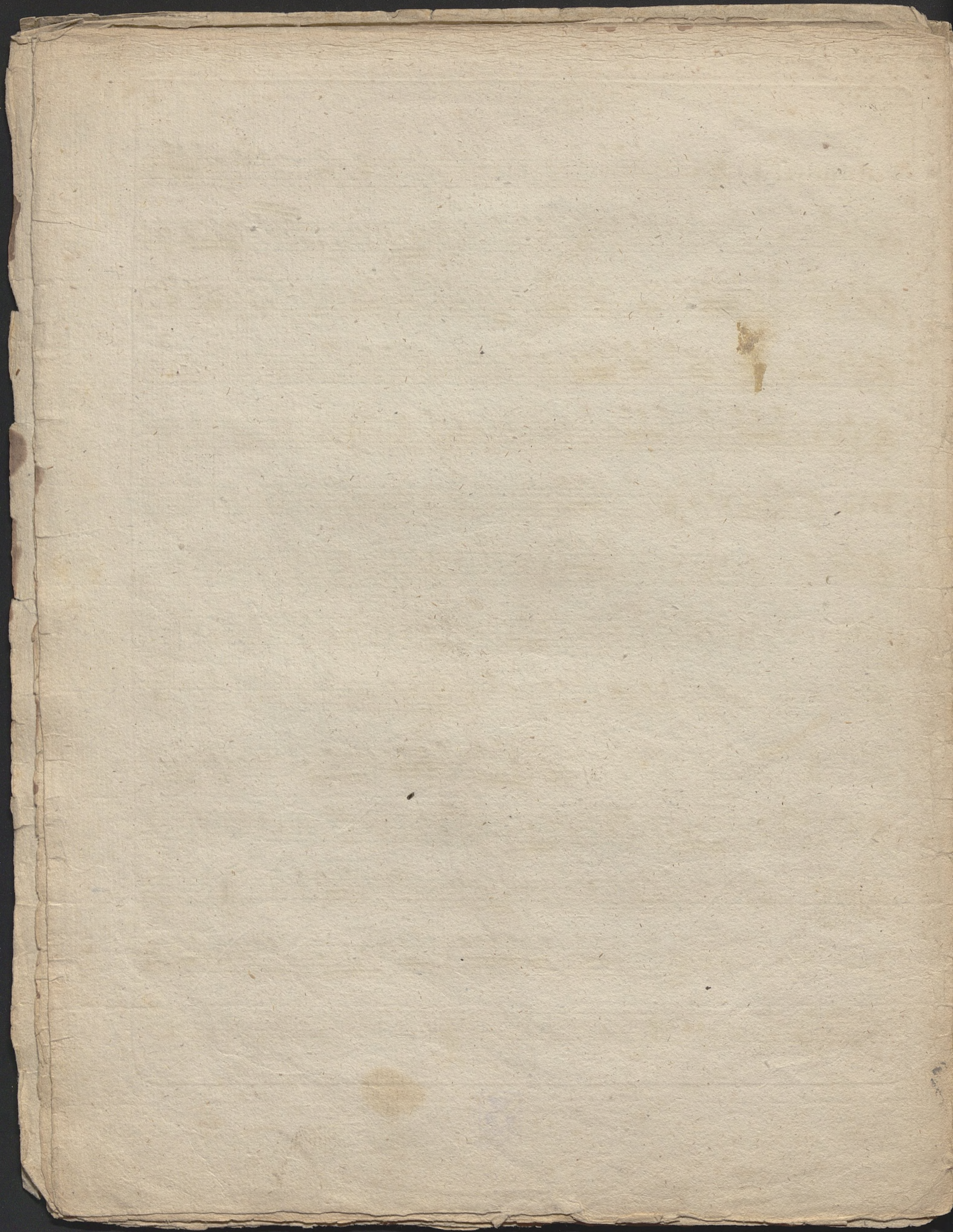

Oboe Secondo

Polonoise I.

Trio

Polonoise II.

Trio

742
III

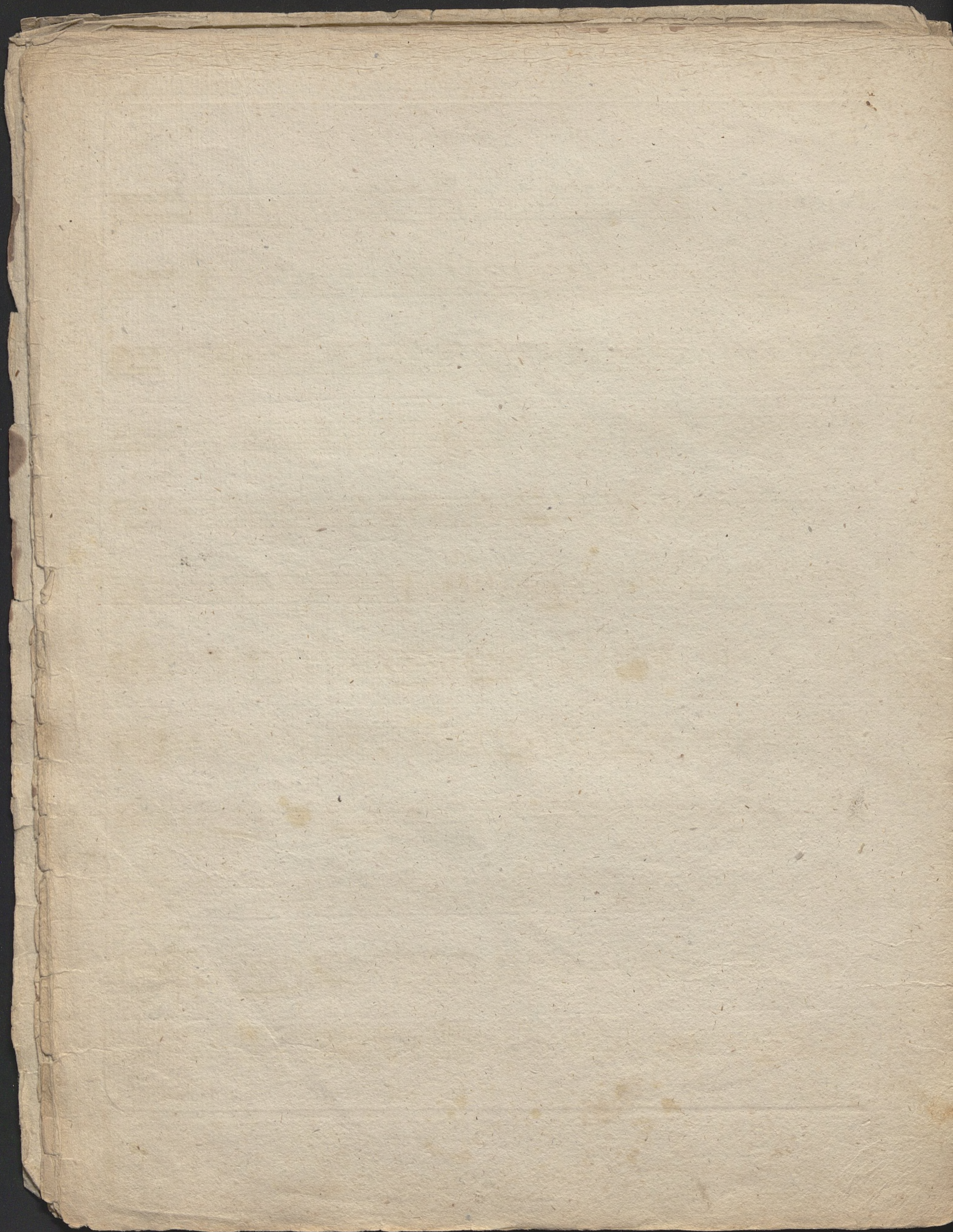

Clarinetto Primo in A.

Polonoise I.

Trio

Polonoise II.

Trio

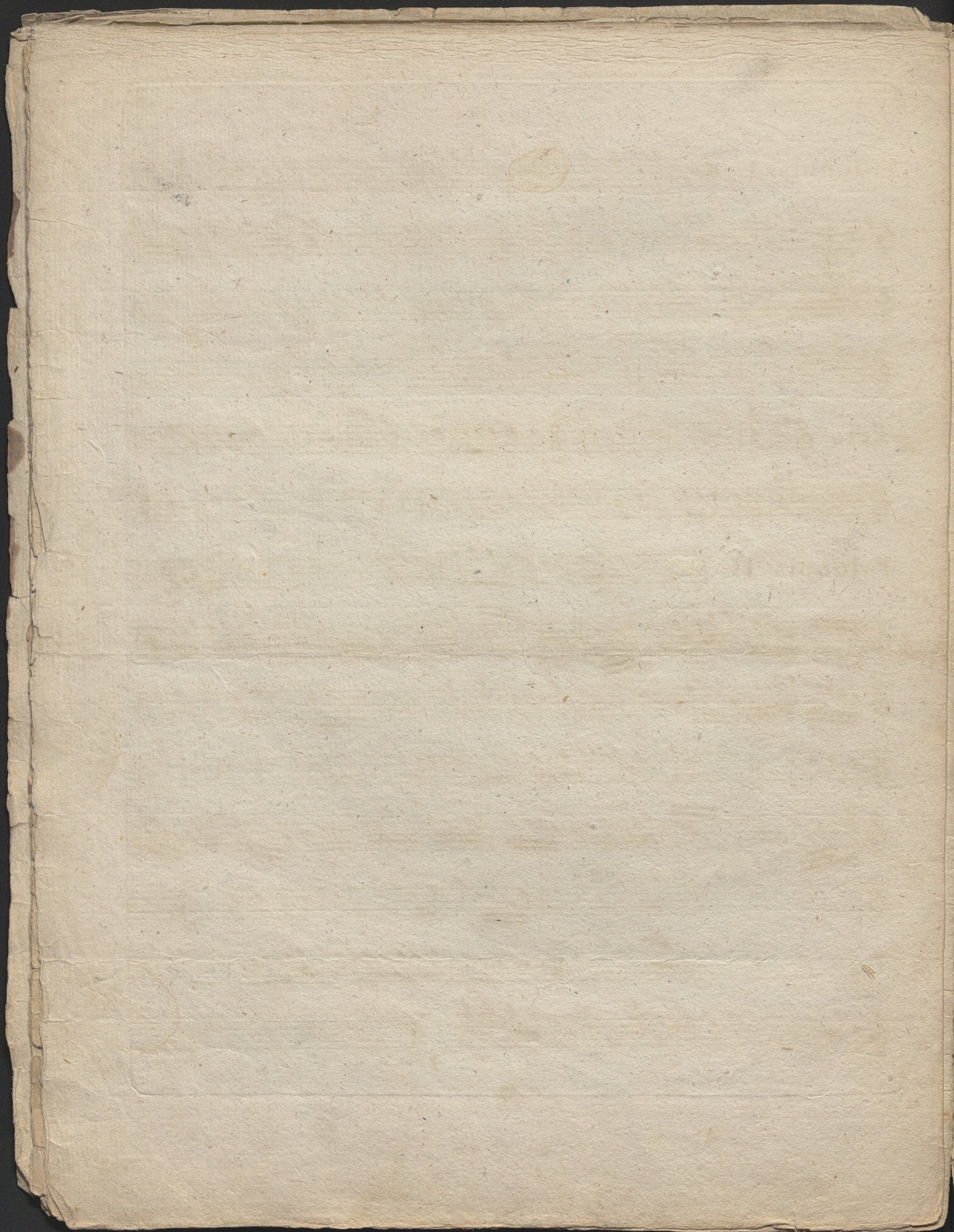

Clarinetto Secondo in A.

Polonoise I.

Trio

Polonoise II.

Trio

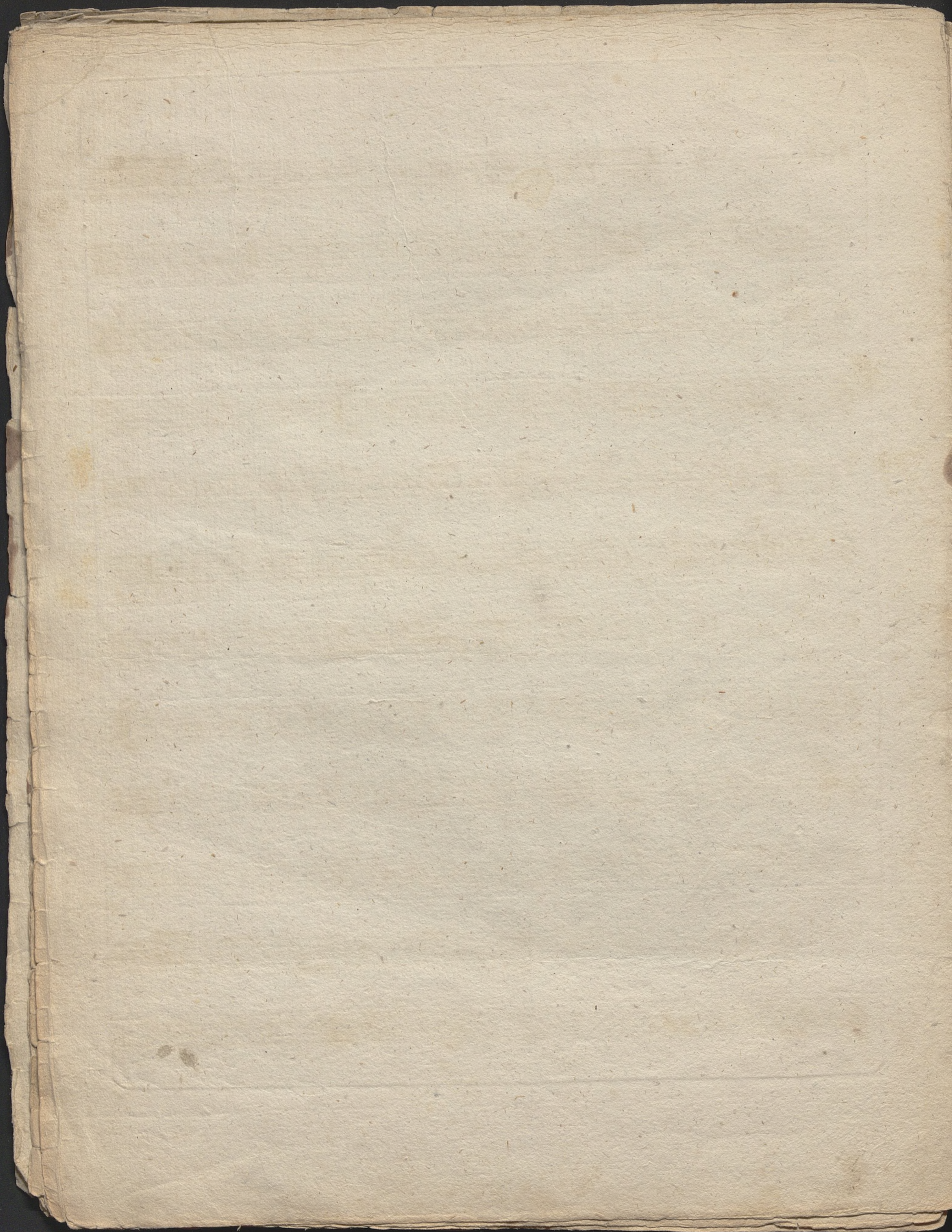

Fagotto Primo

Polonoise I.

Trio

Polonoise II.

Trio

Pol.D.C.al Fine

Pol.D.C.
Fine

742
III

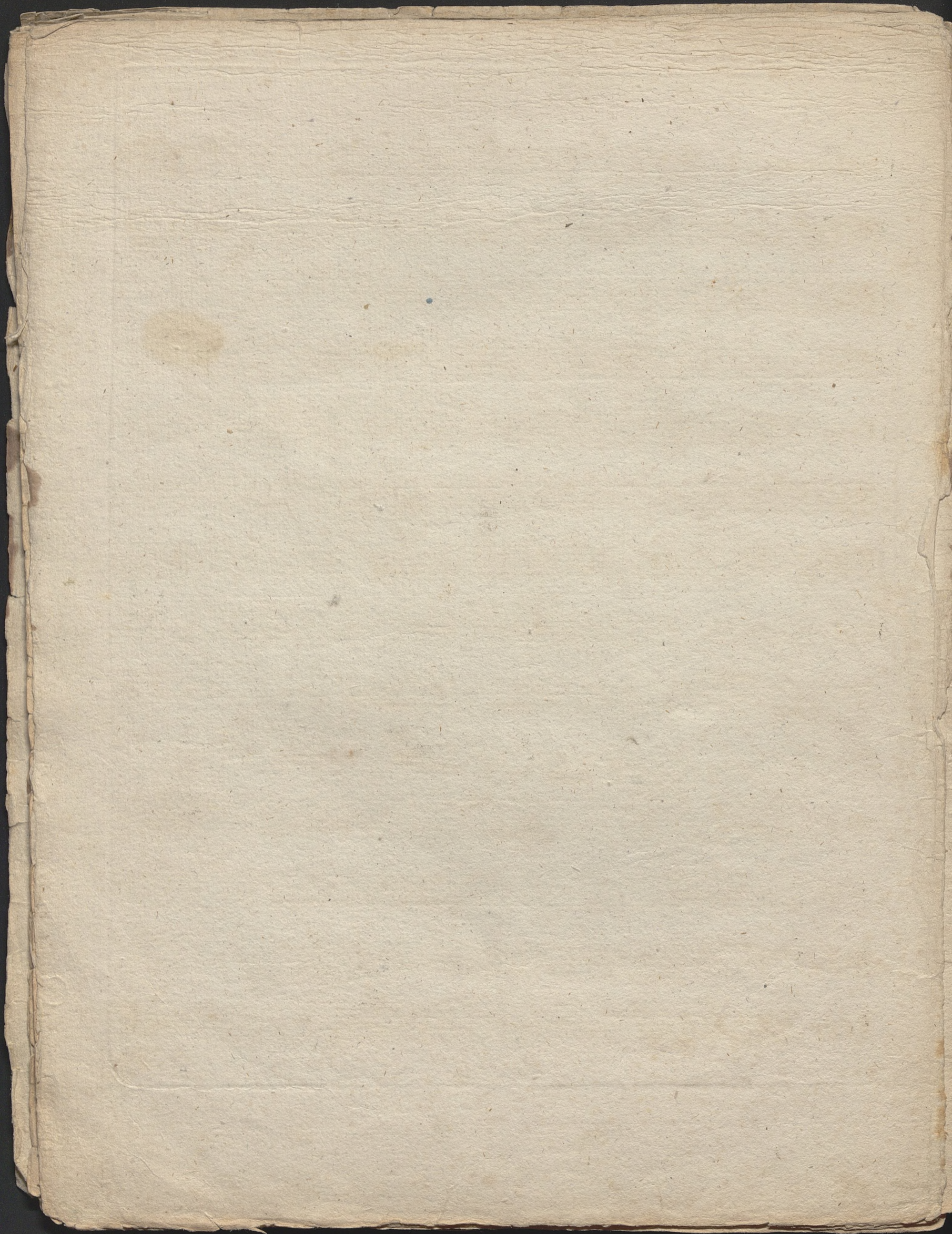

Fagotto Secondo

Polonoise I.

Trio

Polonoise II.

Trio

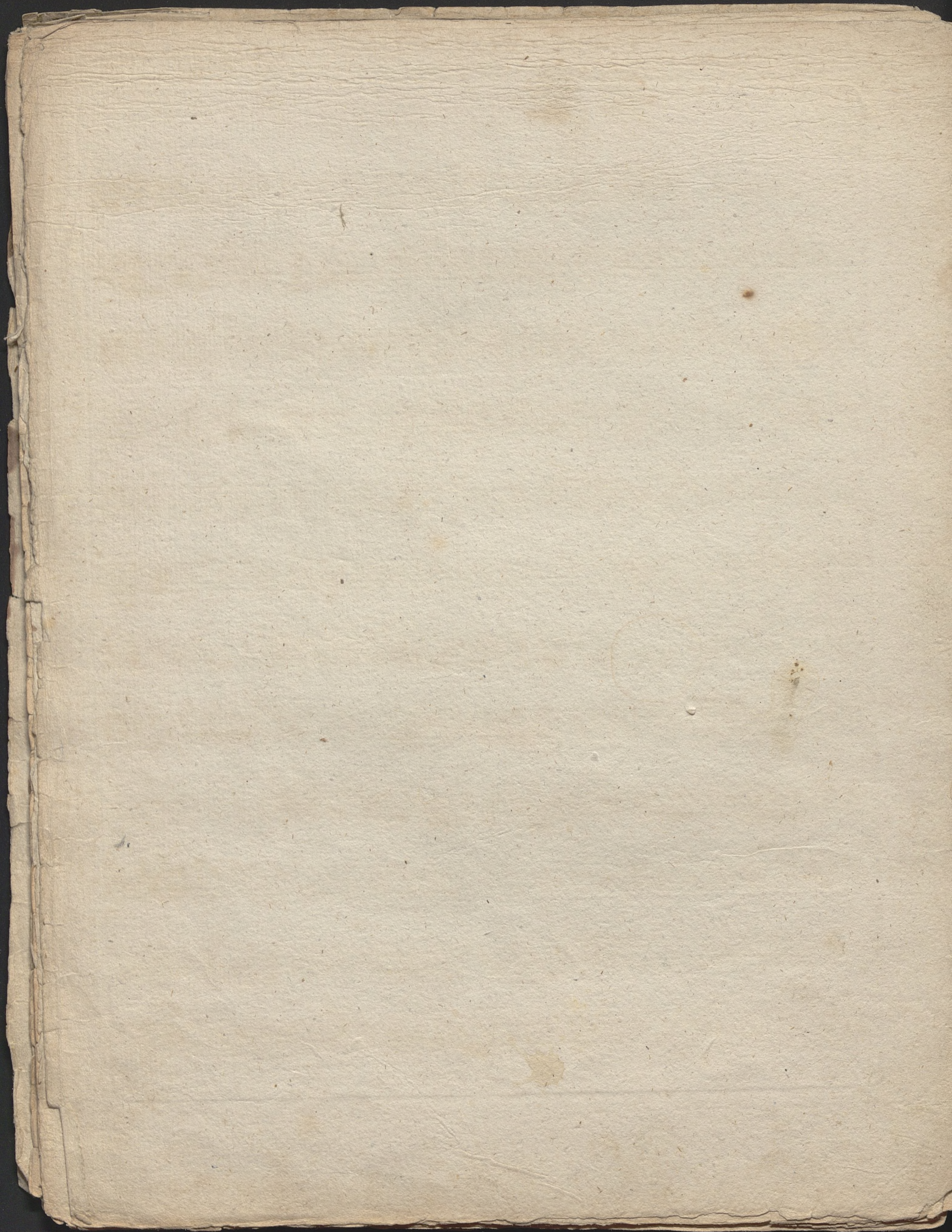

Polonoise I.

Trio

Polonoise II.

Trio

2033

742
III

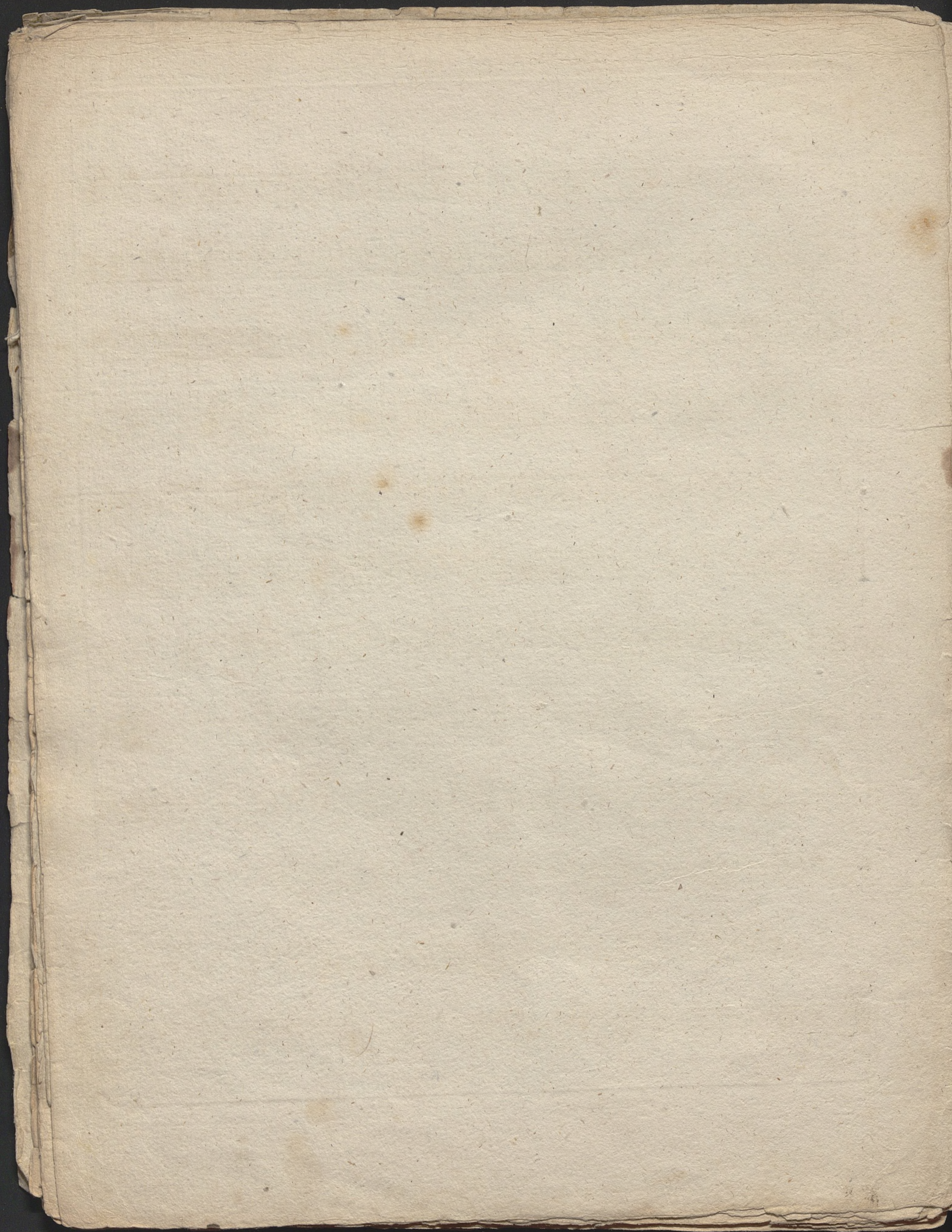

Corno Secondo in E.

Polonoise I.

Trio

Polonoise II.

Trio

742
III

Clarino Primo in F.

Polonoise I.

6 3 1. 1. 3

f 13 *f* 35 3

Fine *f* 45 1 *f*

Trio

12 2 38

f *f*

Pol. D.C. al Fine

Polonoise II.

in D. 8 *f* 11 4

f *f* *f*

Trio

8 *f* 8

f *pp* Pol. D.C.

742

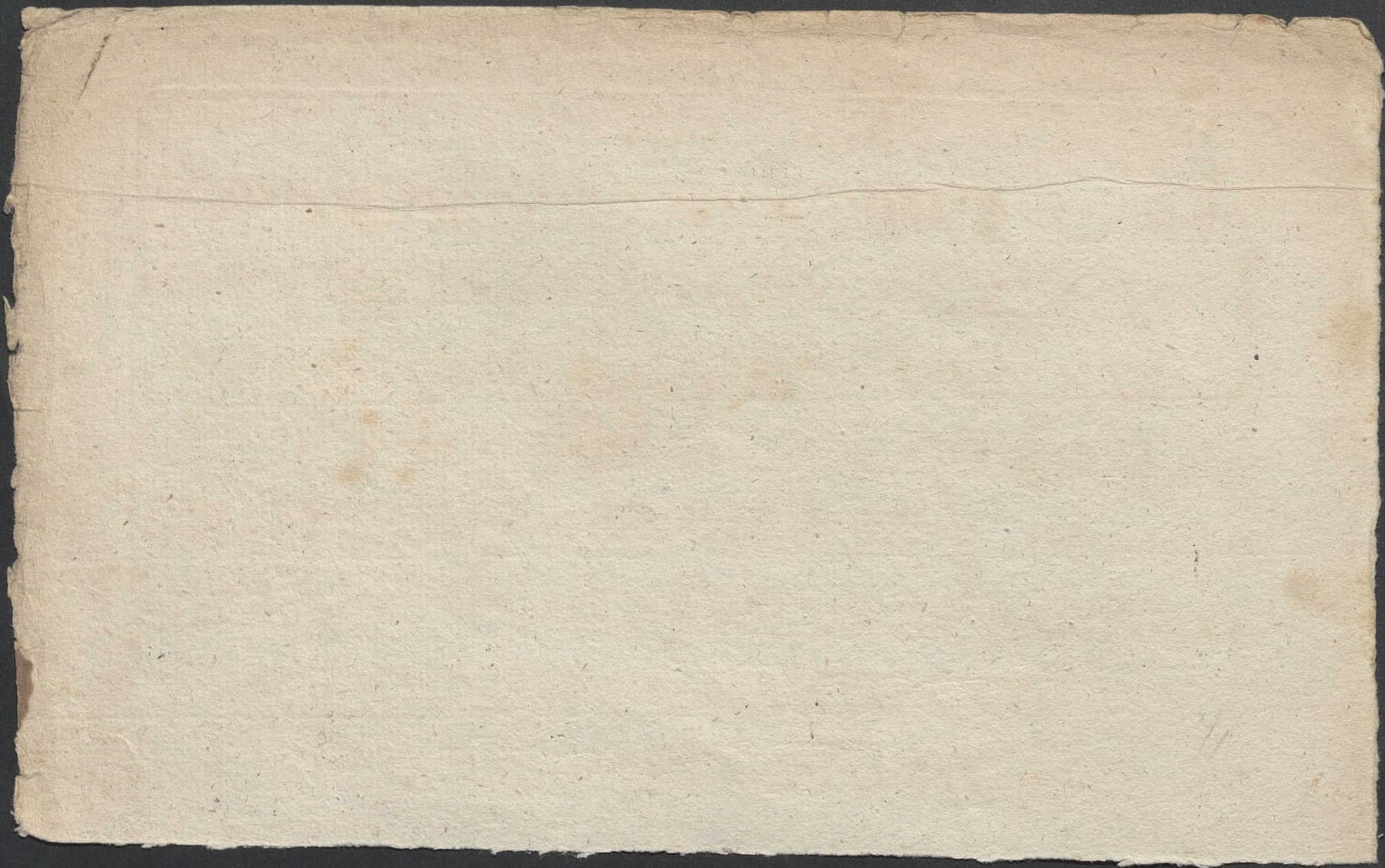

Clarinò Secondo in E.

Polonoise I.

6 *f* 3 1
13
3 Fine *f* 1
12 2 38

Trio

f 8 Pol.D.C.al Fine

Polonoise II.

in D. *f* 1 11
1 1
4 *f* 8

Trio

8 *f* pp Pol.D.C. Fine

2033

742

III

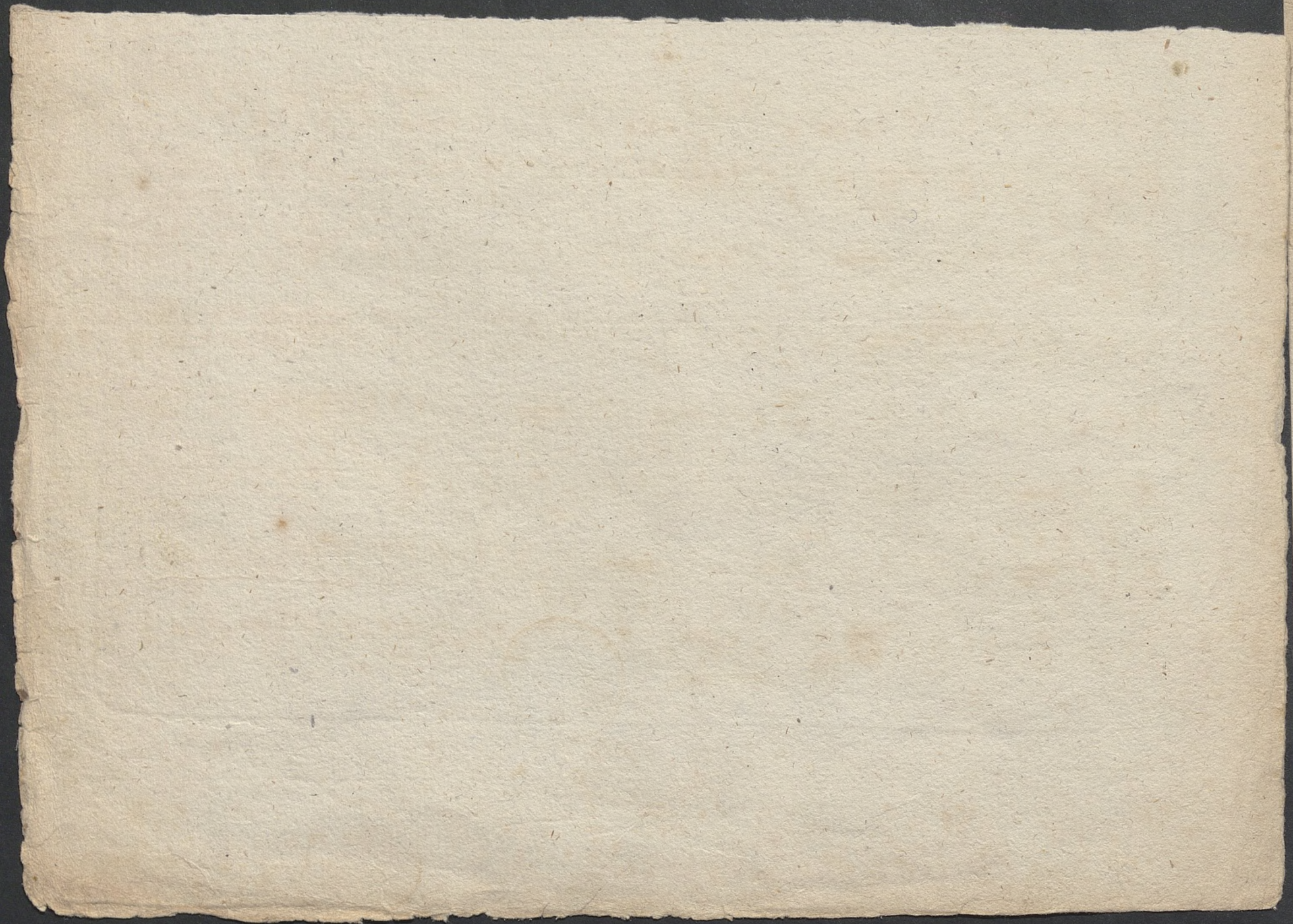

Timpani in E. H.

Polonoise I.

Measures 1-19. Dynamics: *f*, *ff*. Markings: *1*, *6*, *10*, *3*, *15*, *1*, *19*, *Fine*, *f*.

Trio

Measures 12-38. Dynamics: *ff*. Markings: *12*, *2*, *38*, *Pol. D. C. al Fine*.

Polonoise II.

Measures 1-11. Dynamics: *f*, *ff*. Markings: *in A. E.*, *8*, *1*, *11*, *tr*, *4*, *1*, *ff*, *f*.

Trio

Measures 8-8. Dynamics: *pp*. Markings: *8*, *8*, *Pol. D. C.*, *Fine*.

742
m

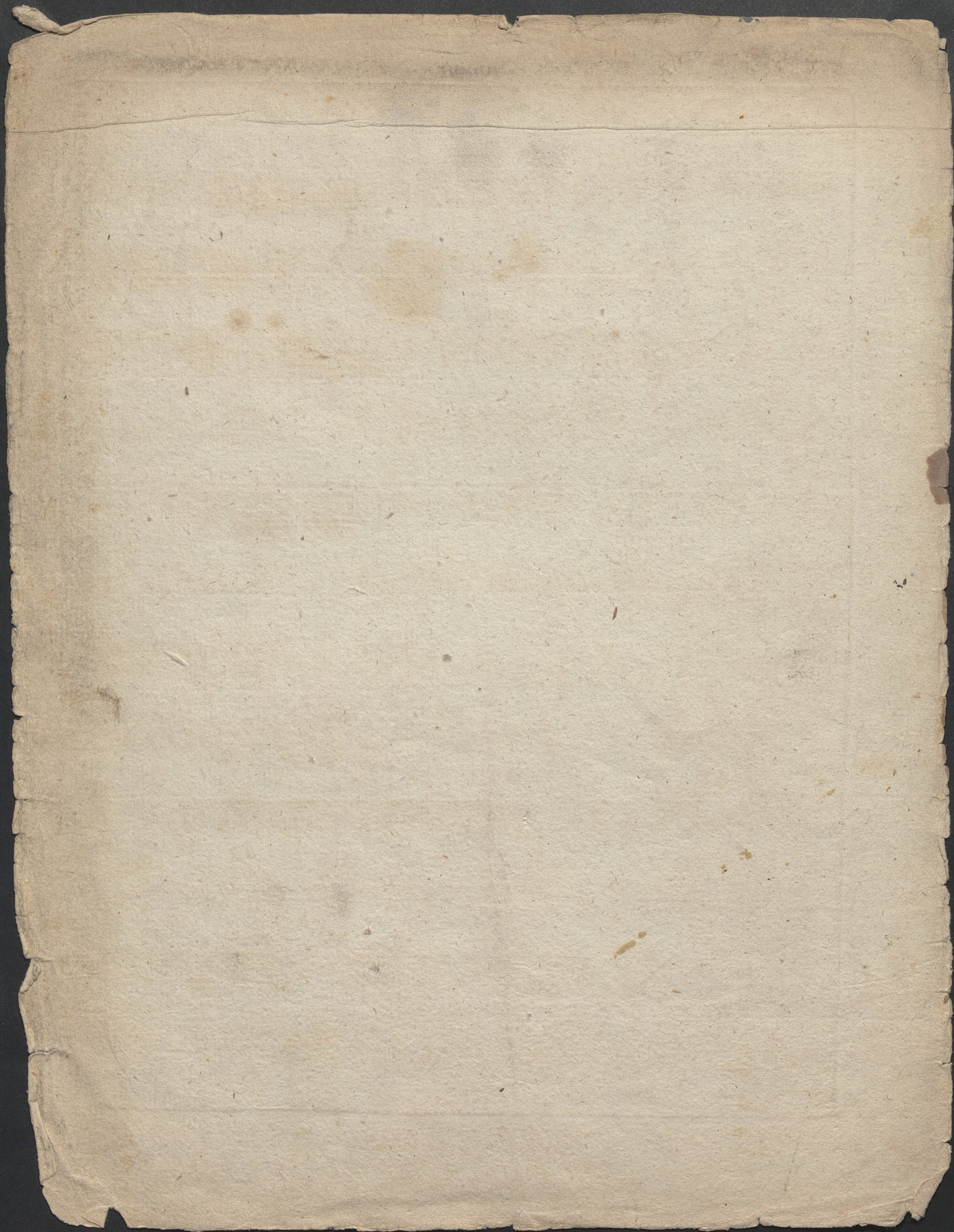

12

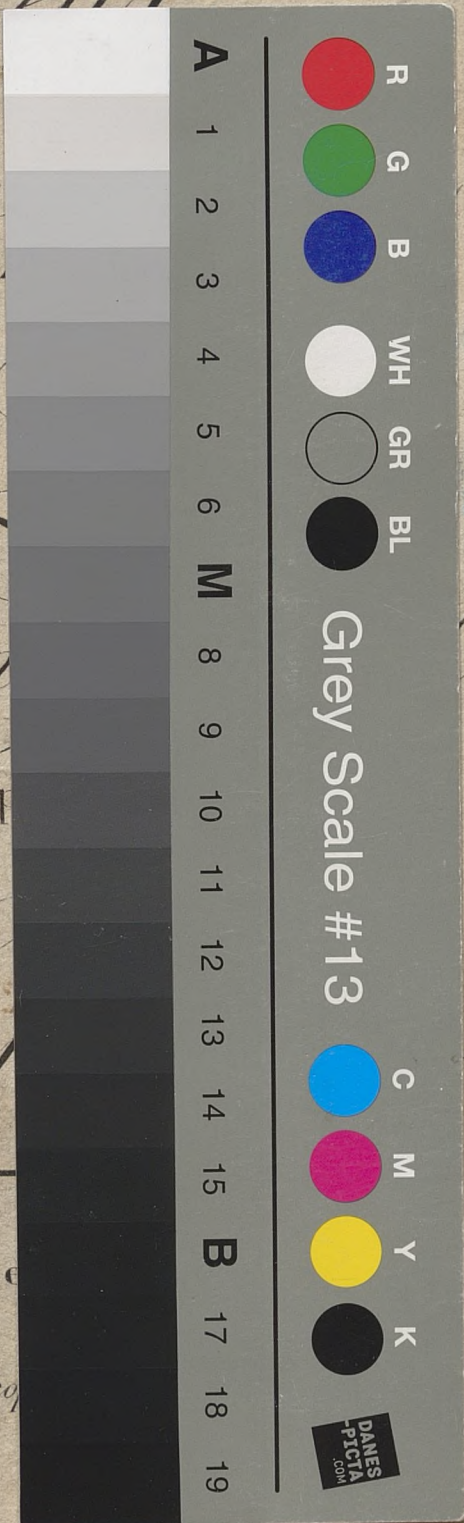

Deux

lo

r le

ave

nem

à Le

ez Breitko

Orchestre

