

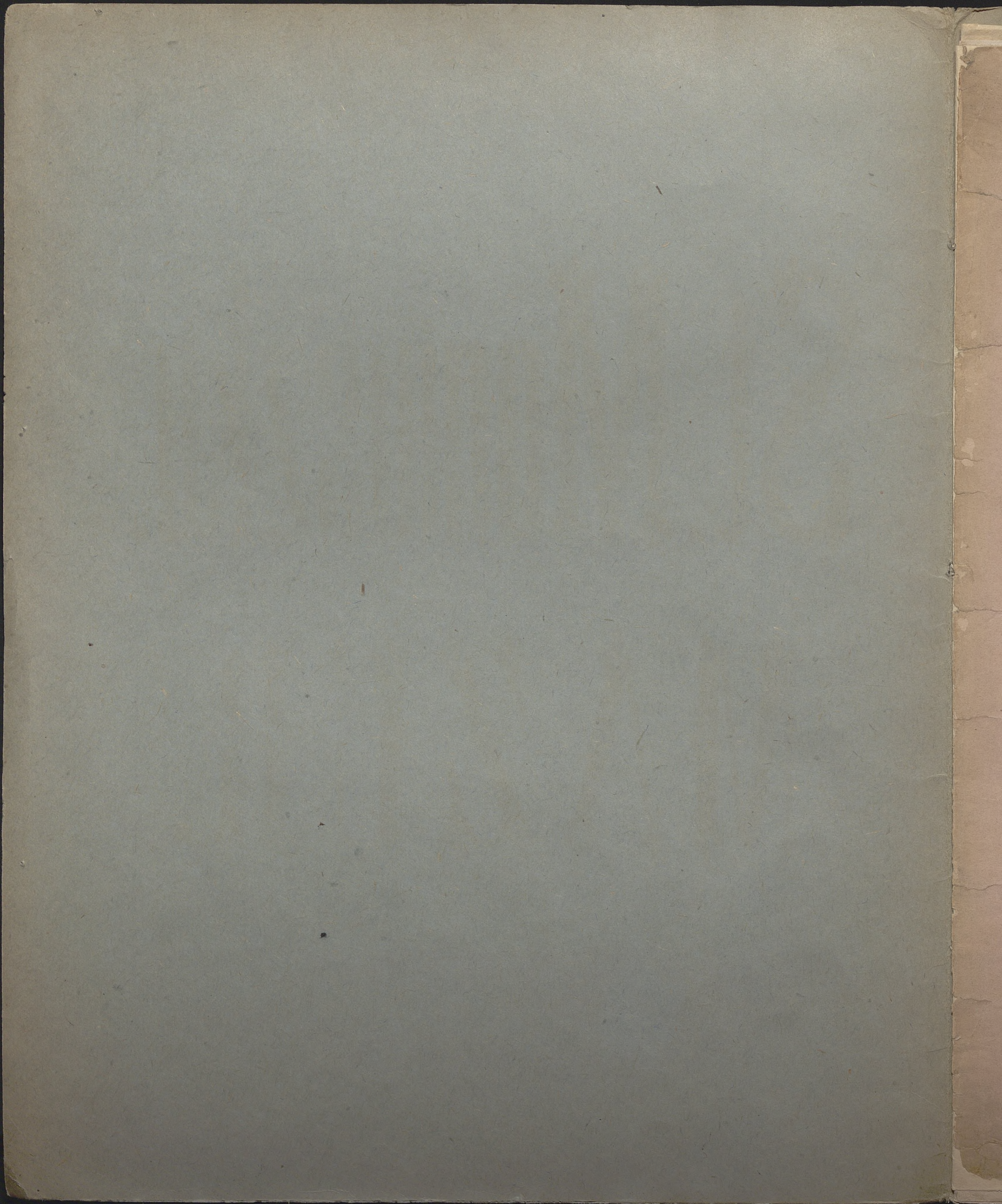

1018

MUSICALIA

St. Moniuszko.

MAZUR.

LIBRAIRIE ET MAGASIN DE MUSIQUE
DE
CHARLES WILD
A LEOPOL.

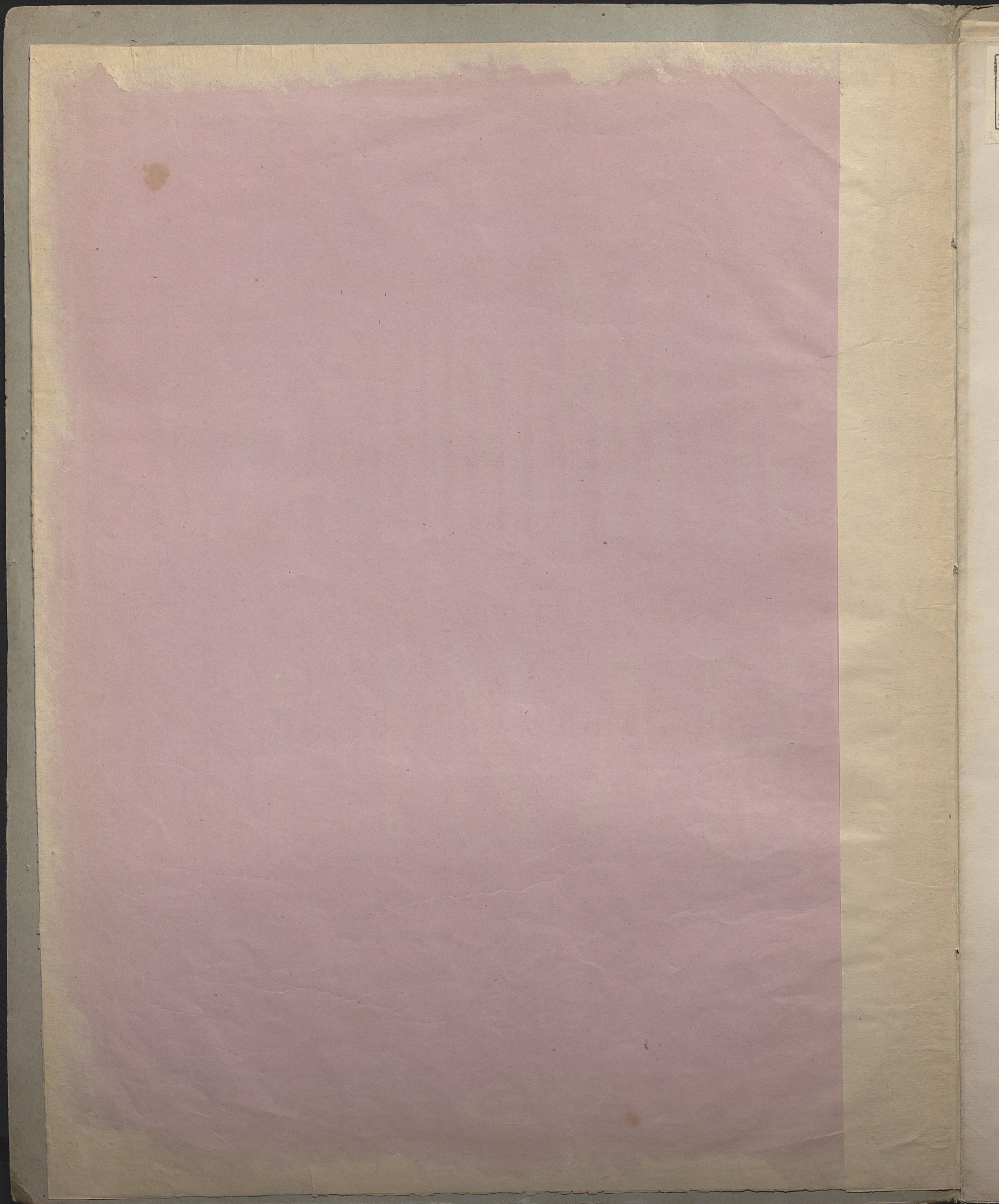

1018

MUSICALIA G

Romanowi Turczynowiczowi
dyrektorowi Baletu.

Mazur Baletowy

(z orkiestry)

na
FORTEPIAN

muzyka

Stanisława Moniuszki.

Cena 50 Kop.

WARSZAWA,
NAKLAD FERDYNANDA HÖSICK

Ulica Senatorska N° 496.

7.

Zakład Lithogr. C.G. Rödgers w Lipsku.

189

1018

III

MAZUR BALETOWY.

S. Moniuszki.

PIANO.

sf cre - *sf* - scen - *sf* - do *ff*

p *f*

p dolceissimo *f*

p *dolce* *tr*

ff *p*

cant.
p

un poco più lento
a Tempo
p dolente
sf

The fourth system continues the musical piece with complex rhythmic patterns and ornaments. Dynamics include fortissimo (*ff*) and piano (*p*).

The fifth system concludes the page with further melodic and harmonic development. Dynamics include fortissimo (*ff*) and piano (*p*).

Coda.

Coda section, measures 21-25. The right hand features a trill (*tr*) in measure 24. The left hand has a *ff* (fortissimo) dynamic in measure 21. There is a *Red.* (ritardando) marking with an asterisk in measure 25.

9

