

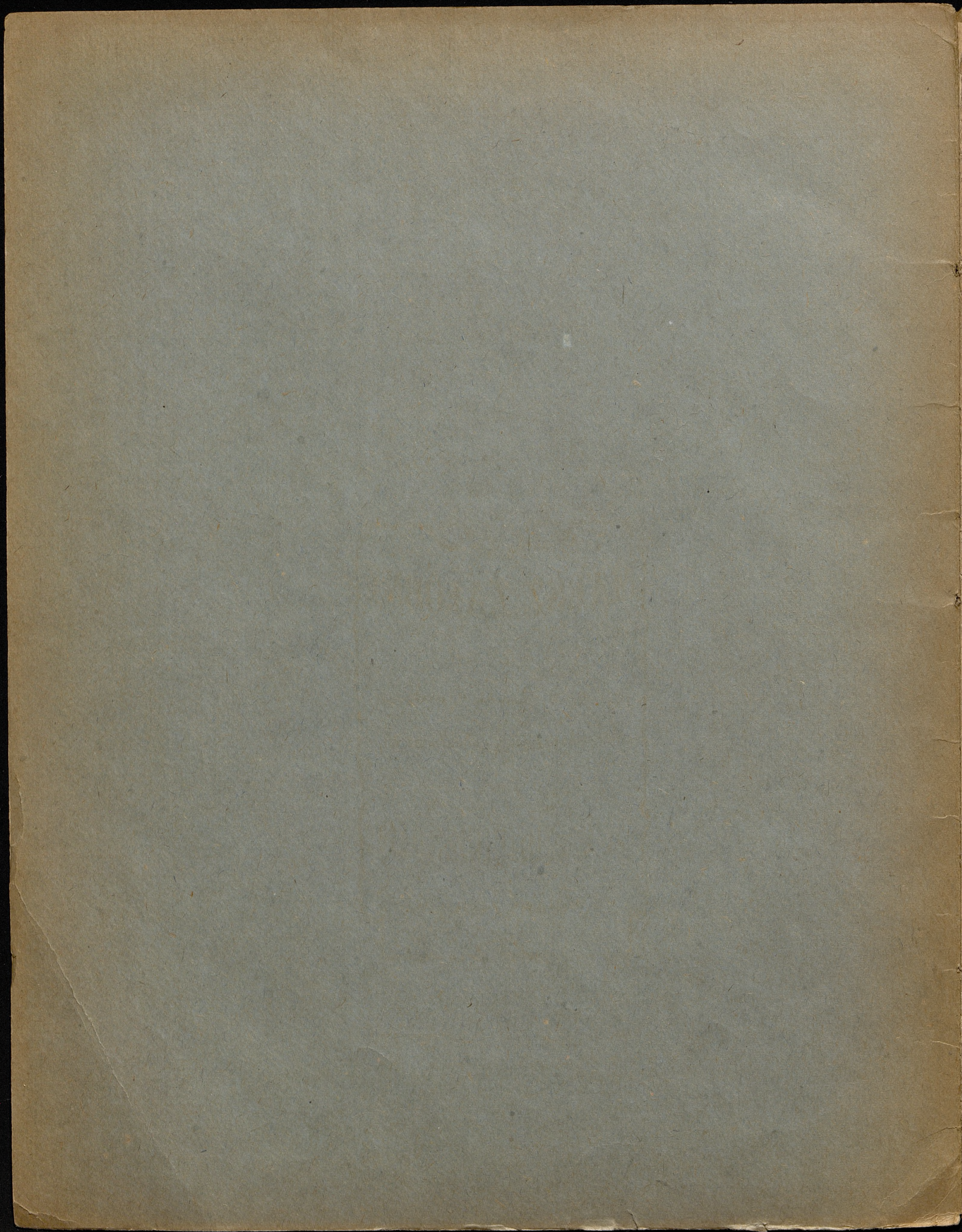

9399

musicalia

III

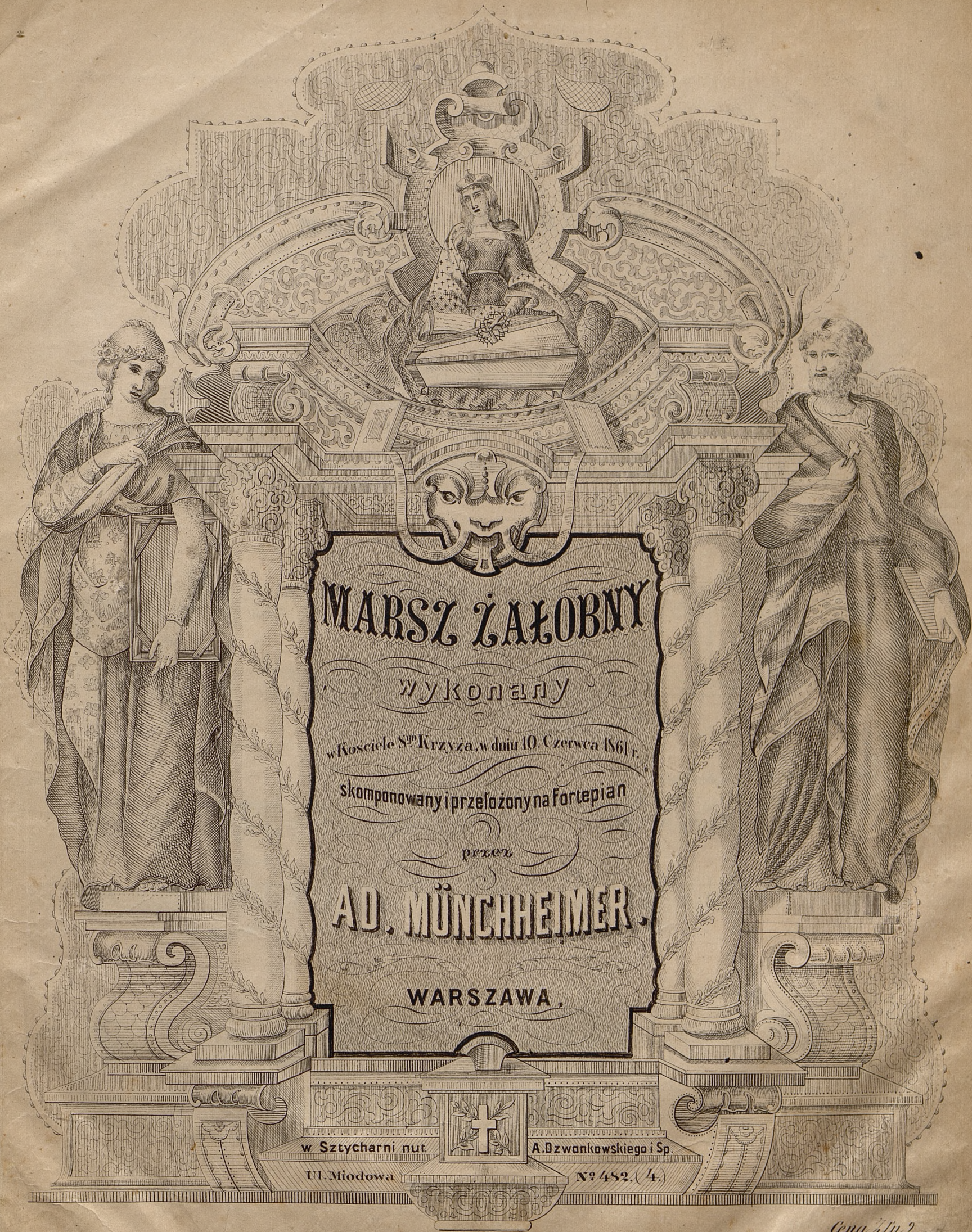

w Sztycharni nut
Ul. Miodowa

A. Dzwanowskiego i Sp.
N^o 482. (4.)

Cena 1/2 p. 2.

KSIEGARNIA I SKŁAD NOT
KAROLA WILDA
WE LWOWIE.

9399

III

Mus.

K.1960 m 644

MARSZ POGRZEBOWY.

Largo maestoso M.M. ♩=63.

przez Adama Münchheimer.

PIANO.

1ma 2da

pp *p*

f *p* *dolce.*

f *sf* *marcato.*

p e dolce. *cresc.* *f*

f *ff*

pp

crescendo. mf p dolce.

f marcato. p dimin. riten. Fine.

TRIO.

p mf

ff dimin. p pf crescendo. sf p

D. S. Marcia al Fine.

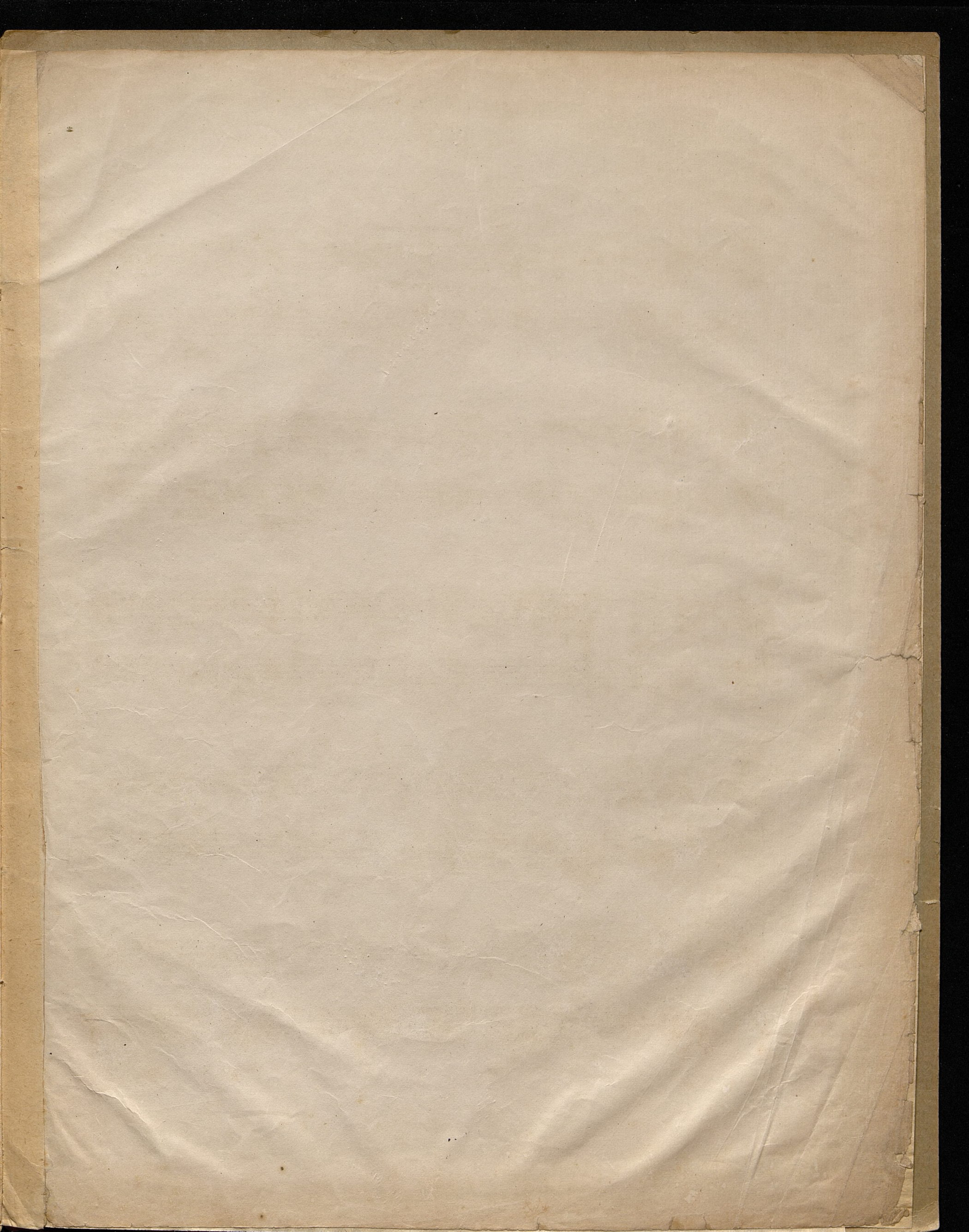

7.10

