

Muz. 18516

BIBLIOTEKA  
UNIV. JAGELL.  
CRACOVENSIS

III

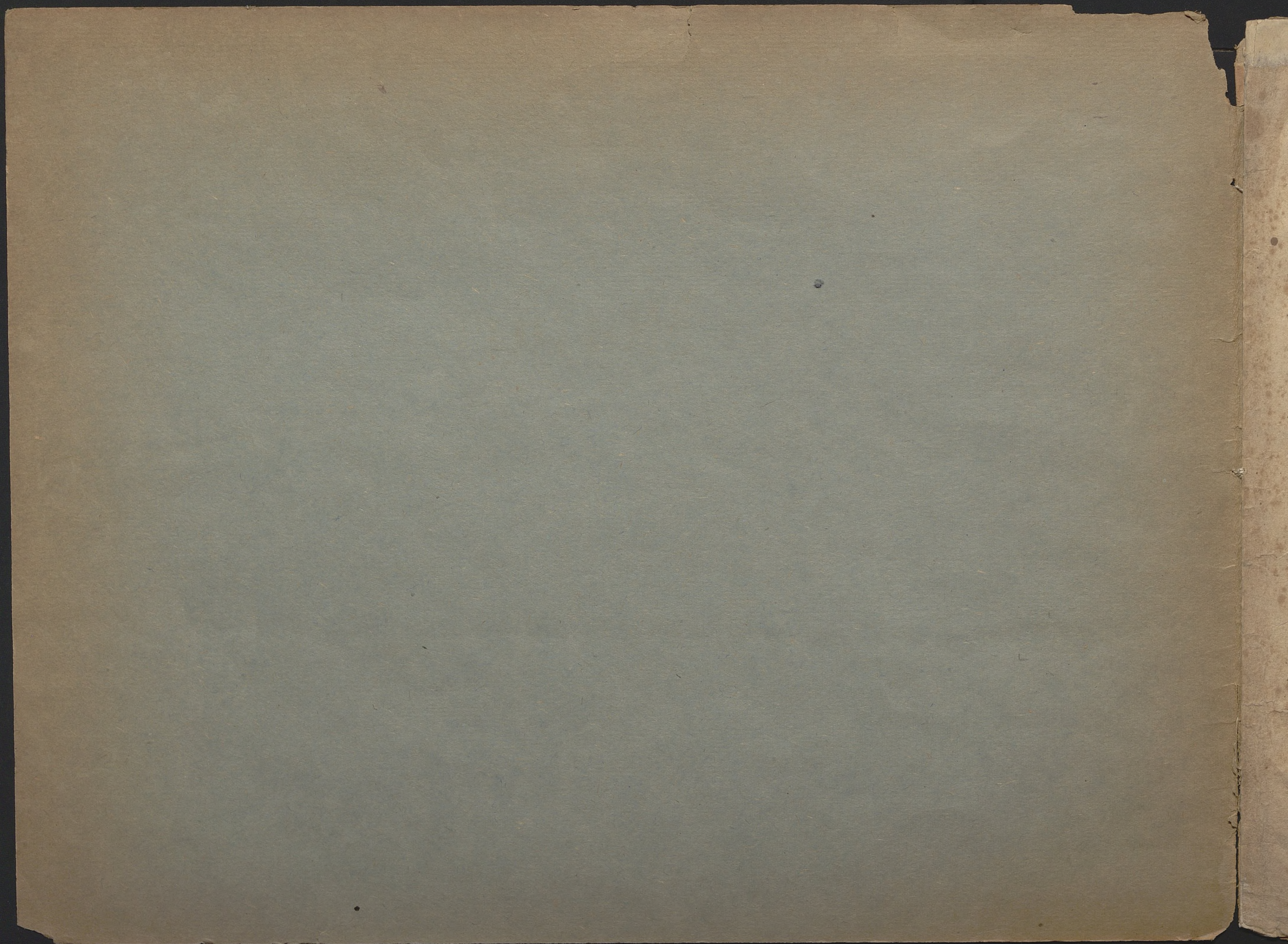

12

# Dwa Mazury

Janu W. Nowakowskiego

1858.

Lit. u P. Pillera we Lwowie.

*Wybitnie, z wano*

*x poczatku dwa razy potem Trio*

*Trio*

*corax silniej*

*x poczatku*

Muz. 18516 III

K 1963 nr 254

*Lekko, miłosnie*

