

Muz. 14363 III

XVI 80

# T A Ń C E

## ULUBIONE WARSZAWSKIE

### NA FORTEPIAN.

	Kop.		Kop.
<b>Auber</b> , Śniech, Polka, Adeliny Patti.....	22½	<b>Oborski</b> , Lancier, z tematów Verdego.....	37½
<b>Bertin</b> , Les succès de l'Eldorado, Polka-Potpuri.....	37½	„ „ z opery „Faust”.....	30
<b>Bilse</b> , Allés-Polka.....	30	<b>Ogiński M.</b> 4 Polonezy.....	30
„ Silesia-Polka.....	22½	„ Pojedynczo.....	15
<b>Burghardt</b> , Roks-Drops, Polka.....	15	<b>Orthwein</b> , A nalia, Walce.....	30
<b>Dietrich</b> , La Viennoise. Grande Valse brillante par Alexandre Batta.....	60	<b>Osmański</b> , Dwie Polki z Dziesięciu cór na wydaniu.....	30
Le Prince Impérial, nouveau Quadrille française.....	37½	„ Kontredanse z opery „Faust”.....	30
<b>Faust</b> , Liesel und Gretel-Polka.....	22½	„ 24 Krakowiaków.....	90
„ Märchen aus schoener Zeit, Walzer.....	45	„ Marsz Żuaw Nr. 3.....	45
<b>Fechner</b> , Ne me croyez pas, Valse.....	30	„ Paź Polka z opery Bal Maskowy.....	15
<b>Godfrey</b> , Les gardes de la reine, Valse.....	37½	„ Perkun, Galop.....	30
<b>Grüneberg</b> , Kontredanse, z opery „Prorok”.....	30	„ Trzy Polki: Żuawka, Huzarka i Hulanka.....	30
<b>Kadler</b> , Miłostawa, Polka.....	30	„ Węgierka, Polka.....	22½
<b>Kuhne</b> , Mignonne, Polka.....	22½	„ Wójt Mazur.....	15
<b>Lanckoroński</b> , Powitanie Karnawału, Mazur.....	15	<b>Parlow</b> , Enclume, Polka.....	22½
<b>Lanner</b> , Pesther Walzer na dwie ręce.....	45	<b>Plater</b> , Mazur z Ojcowa.....	15
„ „ „ na cztery ręce.....	67½	<b>Ptaszyńska</b> , Dwa Mazury Łódzkie.....	30
<b>Lewandowski</b> , Eskulap, Mazur.....	15	<b>Sonnenfeld</b> , Harmonia, Polka.....	15
„ Gwiazdka, Polka.....	22½	„ Julia, Polka.....	15
„ Pierwsza para, Mazur.....	15	„ Postilion d'amour, Galop.....	22½
„ Mathilde, Polka.....	15	„ Souvenir, Quadrille.....	30
„ Żdźarski Mazur.....	15	„ Une Fleur d'amour, Polka.....	22½
Marsz Staro-Polski.....	22½	<b>Strauss</b> , Marsz Perski.....	22½
<b>Moniuszko</b> , Mazur baletowy (do baletu Monte-Christo).....	50	„ Maskenzug, Polka.....	30
<b>Neumarn</b> , Louise, Polka.....	22½	<b>Suppe</b> , Mazur z Trzpiotów.....	22½
„ Théophile, Polka.....	22½	„ Polka.....	22½
<b>Nuyens</b> , La perle de Vichy, Polka.....	22½	<b>Syrewicz</b> , Gooz, Polka.....	22½
<b>Oborski</b> , La belle danseuse, Polka.....	15	„ Trebelli-Bettini, Marche triomphale.....	45
„ Figlarka, Polka.....	15	<b>Tuszyński</b> , Nowy Rok, Mazur.....	15
		<b>Vollmár</b> , Veteranen, Polka.....	15

WARSZAWA.

NAKŁADEM FERDYNANDA HÖSICK,

PRZY ULICY SENATORSKIEJ NR. 496.

w Drukarni J. Jaworskiego.

Nº 1.

Muz. 14363 III

BIBLIOTHECA  
 VNIV. IAGELL.  
 CRACOVIENSIS

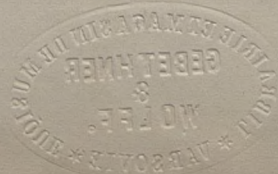

Nº 2.

Nº 3.

Nº 4

No 5.

Nº 6.

