

4013

BIBLIOTHECA  
UNIVERSITATIS  
CRACOVENSIS

MUSICALIA

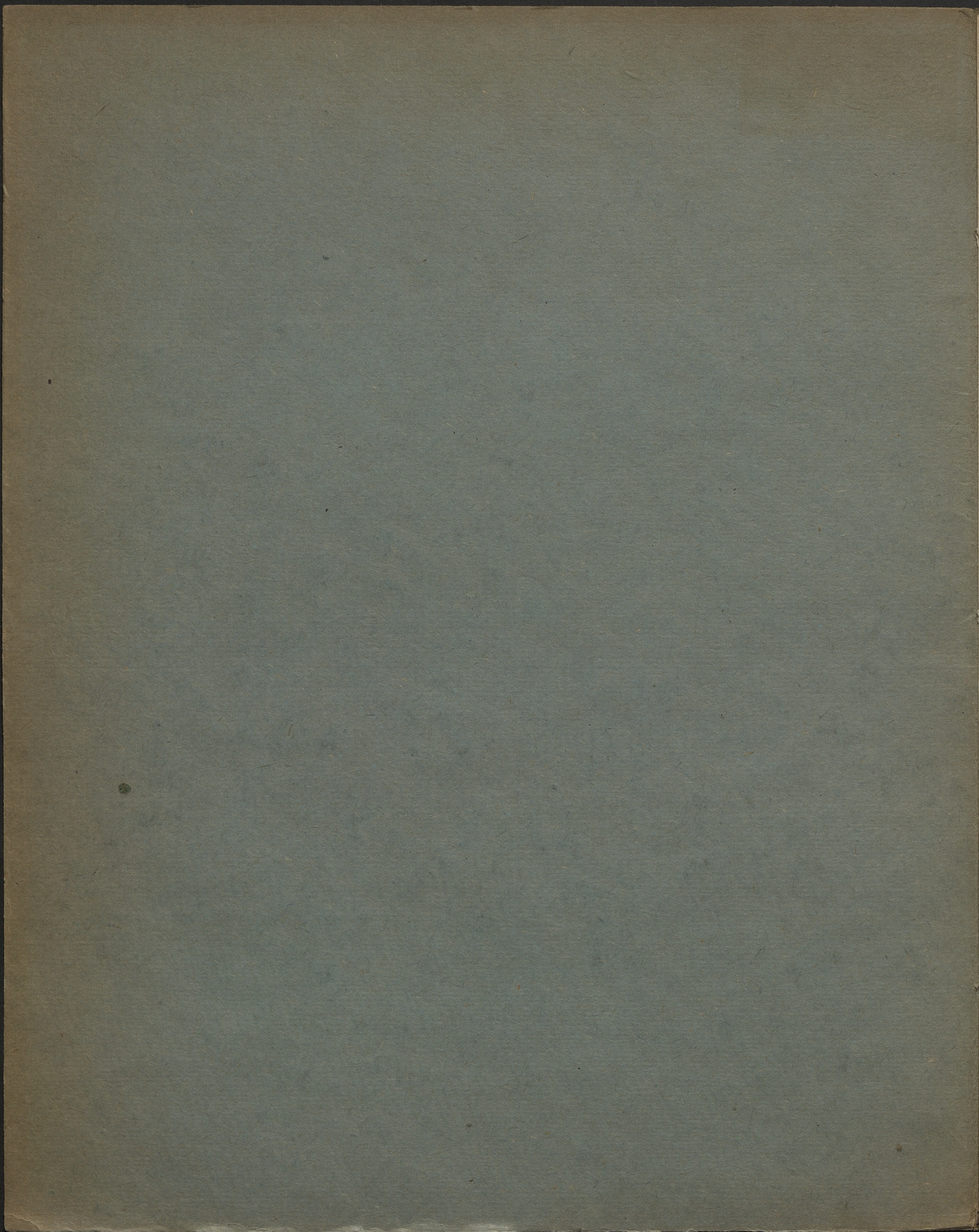

4013

MUSICALIA

4349479

# MARSZ ŻUAW

przez

## WOJC. OSMAŃSKIEGO.

Marsz Żuaw №1.

Cena kop. 40.

d <sup>o</sup>	№1. (ułatwiony)	"	"	25.
d <sup>o</sup>	" 2.	"	"	25.
d <sup>o</sup>	" 3.	"	"	50.
d <sup>o</sup>	" 4.	"	"	50.
d <sup>o</sup>	" 5. Capstrzyk Egipski	"	"	50.
d <sup>o</sup>	" 6. Marsz wojenny №1.	"	"	30.
d <sup>o</sup>	" 7. d <sup>o</sup> " 2.	"	"	30.
d <sup>o</sup>	" 8. d <sup>o</sup> " 3.	"	"	20.
d <sup>o</sup>	" 9. Marsz tryumfalny	"	"	30.
d <sup>o</sup>	" 10. Marsz Hecogowinców	"	"	50.

WARSZAWA,  
NAKLAD F. HÖSICK'A

W. HOSCHEK I SPÓKA  
\* Lwów \*

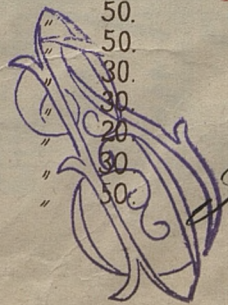

*Bolesław*

1643900

2

# MARSZ ZUAW

N° 2.

4013

Woj: OSMAN'SKIEGO.

III Mus.

PIANO.

Marsz z początku do fine potem Trio.

D 1951 m 31

TRIO.

