

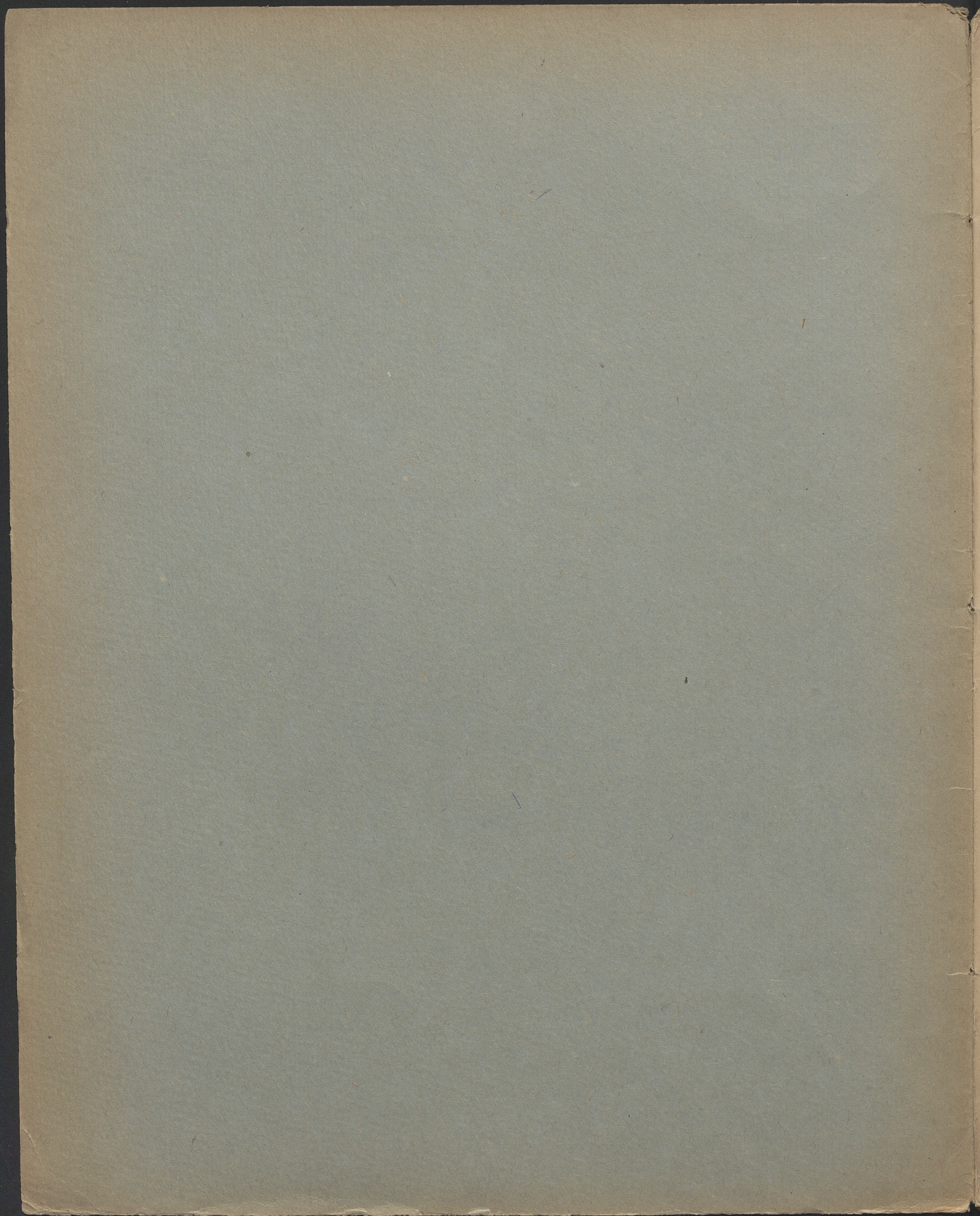

9407

musicalia

III

Wn<sup>ej</sup> JÓZEFIE KOZŁOWSKIEJ.

# WESOLA GROMADA

## MAZUR LUDOWY

PRZEZ

# WOJ. OSMAŃSKIEGO.

Op.113.

Cena 30 kop.

NAKLAD I WŁASNOŚĆ WYDAWCÓW.

Warszawa, GEBETHNER i WOLFF,

LEON IDZIKOWSKI w Miętole  
Skład Nut  
WARSZAWA  
Warszawska 119. Tel. 224-81

ДОЗВОЛЕНО ЦЕНЗУРОЮ ВАРШАВА 12 НОЯБРЯ 1902

POSPIESZNA LITISZTYCH.NUT J.MEKARSKIEGO N°17.ALEKSANDRJA W WARSZAWIE.

9407  
III  
Mus.

K 1960 m 654

„WESOŁA GROMADA”

MAZUR LUDOWY.

Woj. Osmański, op. 113.

PIANO.

Trio.

Section labeled 'Trio.' in the left margin. The notation is for a grand piano with three pedals. The right hand has a melodic line with accents, and the left hand has a bass line with chords. Dynamics include forte (*f*) and piano (*p*).

G 2729 W

D. C. Mazur.

45

