

19924

BIBLIOTHECA
UNIV. JAGIELL.
CRACOVENSIS

musicalia

III

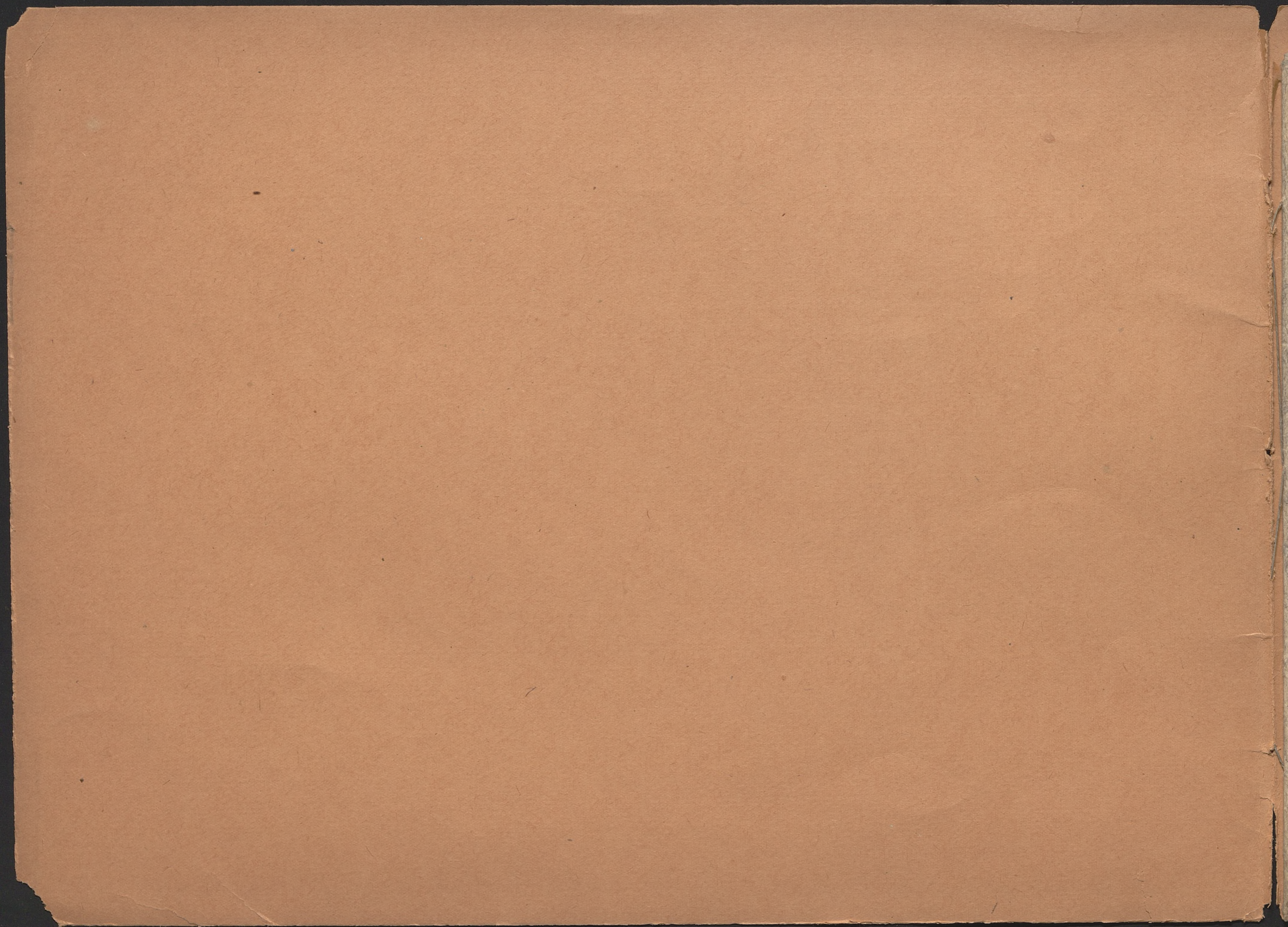

19924

III
Mus.

SONATE

pour

le Clavecin ou Piano-Forté

avec l'accompagnement

D'un Violon *ad Libitum* /

composée et dédiée

à S. A. Mademoiselle la Princesse
Rosalie Lubomirska &c.

par

A. W. ROSOCHACKI.

à Vienne chez Jean Cappi
Place St Michel N^o 5.

Allegro maestoso.

SONATA.

4

p *f* *fz* *Ritardando* *fz* *A Tempo* *cres* *f* *tr*

f *fz* *tr*

ff *tr* *p* *mf* *p* *mf*

1103

Key markings and dynamics include:

- System 1:** *p*, *mzf*, *espressivo*, *p*, *Ritardando*
- System 2:** *Lento*
- System 3:** *A Tempo*, *fz*, *fz*, *mzf*
- System 4:** *cres*, *cen*, *do*, *f*, *ff*
- System 5:** *p dolce*, *fz*, *p*, *fz*, *p*, *fz*, *fr*
- System 6:** *dolce*, *p*

Andante con espressione.

ROMANCE.

Allegretto.

RONDO.

1103

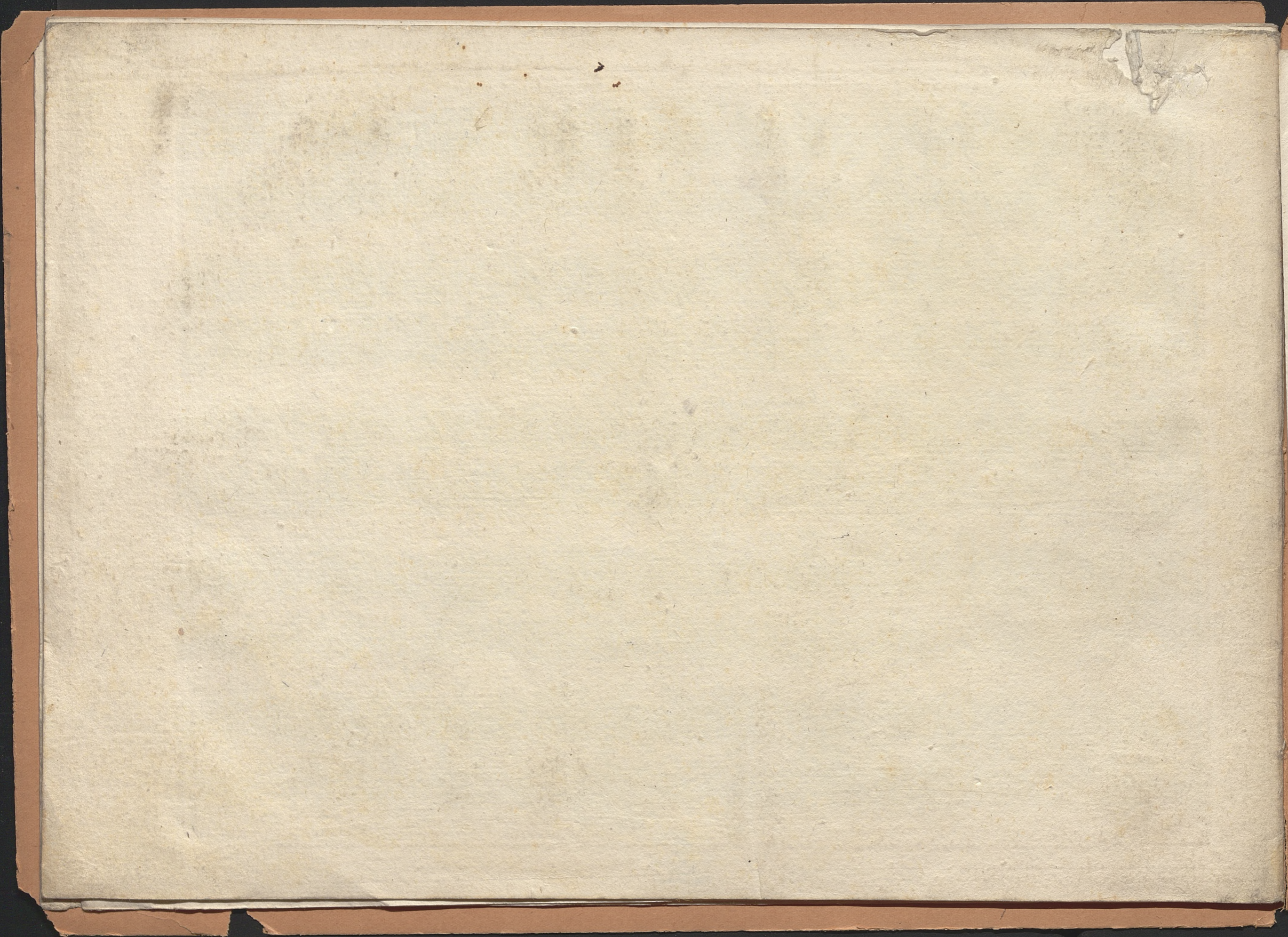

V I O L I N O .

Allegro maestoso. *Siegue*

SONATA.

The musical score is written for a violin in G minor, common time. It features a variety of dynamics including piano (p), mezzo-forte (mf), forte (f), fortissimo (fz), and fortissimo piano (fz p). Performance techniques such as pizzicato, arco, and trills are indicated. The piece is marked 'Allegro maestoso' and includes a 'Siegue' section. The score concludes with a 'V.S.' (Vincenzo Scacchi) signature and the page number 1103.

VIOLINO

A Tempo *Siegue*

Ritardando *p* *fz* *fz* *p* *f*

f *p* *fz* *fz* *fz*

f *mzp* *cres* *f* *p* *mzf* *ritardando* *fz* *fz*

f *A Tempo* *mzf* *fz*

pizzicato *Col arco* *pizzicato* *Col arco*

f *ff*

ROMANCE *Andante* *p* *f* *pp* *f*

Fine *Minore* *p* *p* *p*

ROMANCE da Capo

RONDO. *Allegretto.* *pizzicato* *Col arco* *f*

dal Segno Rondo *p* *fz*

1103

VIOLINO

f *p* *fz* *fz* *fz* *fz* *f*

fz *p* *fz* *p* *fp* *fp* *fp* *fp*

fz *p* *fz* *p* *fp* *fp* *fp* *fp*

Ritard. A Tempo *fz* *p* *fp* *fp* *f* *fp* *fp* *fp*

Pizzicato *f* *Col'arco* *f* *fp* *fp* *fp* *fp*

fz *p* *fz* *p* *fp* *fp* *fp* *fp*

fz *p* *fz* *p* *fp* *fp* *fp* *fp*

fp *fp* *fp* *fp* *f* *p*

fz *tenuto* *pizzicato*

Col'arco *f* *fp* *fp* *fp* *fp* *fp* *fp*

Coda *p* *f* *fp* *p* *Col'arco* *p* *crescendo*

f *ff*

