

3826

BIBLIOTHECA  
UNIVERSITATIS  
CRACOVENSIS

MUSICALIA

# DWIE KOMPOZYCYE

Wielmożnej Pannie  
Paulinie Gesterreicher

Uczniom Szkoły śpiewu  
Pani Maryi Praun.

I.

II.

Andante melancholijne

Sny miłości

i Tarantella

Walec melodyjny

na

FORTEPIAN

przez

## Maryana Signio.

Dz. 12.

N<sup>o</sup> 1. .... 1 złr. w. a.

N<sup>o</sup> 2. .... 1 złr. w. a.

GUBRYNOWICZ I SCHMIDT

WE LWOWIE.

Czysty dochód przeznaczony dla dotkniętych powodzią w Galicyi.

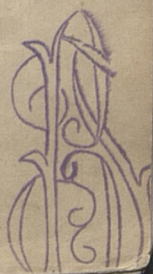

3826

# SNY MIŁOŚCI.

Walec melodyjny.

III  
— Mms.

M. Signio. Dz. 12.

**Piano.** Allegretto.

*f risoluto*

*p* *trem.* *rit.*

Andante cantabile.

*pp dolce*

8. *rit.* **Tempo I.** *ff* *rit.*

**Tempo di Valse.** *p* *p dolce*

libl. Jag.

8.

*p* *delicato*

8.

*ff*

*rit.*

a tempo

*mf*

*rit.* *f*

3826

MUSICALIA

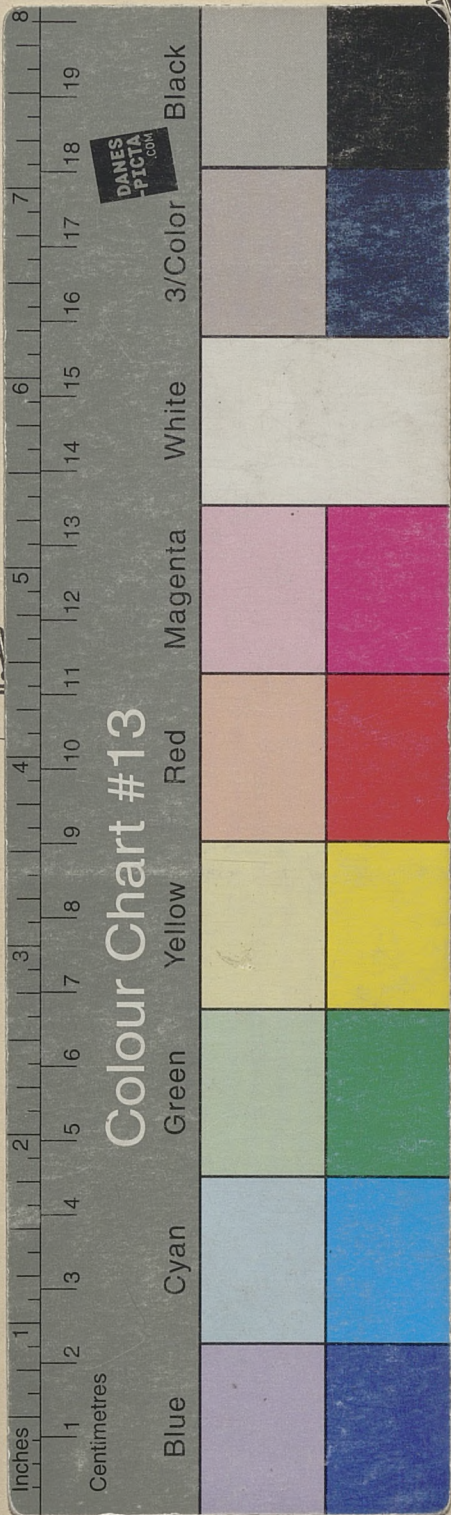

**ME KOMPO**

annie  
reicher Pa

cholinje  
ella Wa

na

**FORTEPIAN**

przez:

**ryana Si**

GUBRYNOWICZ I SCHMID  
WE LWOWIE.

Czysty dochód przeznaczony dla dotkniętych powodzią w Galicyi.

