

19892

musicalia

XVII : 60

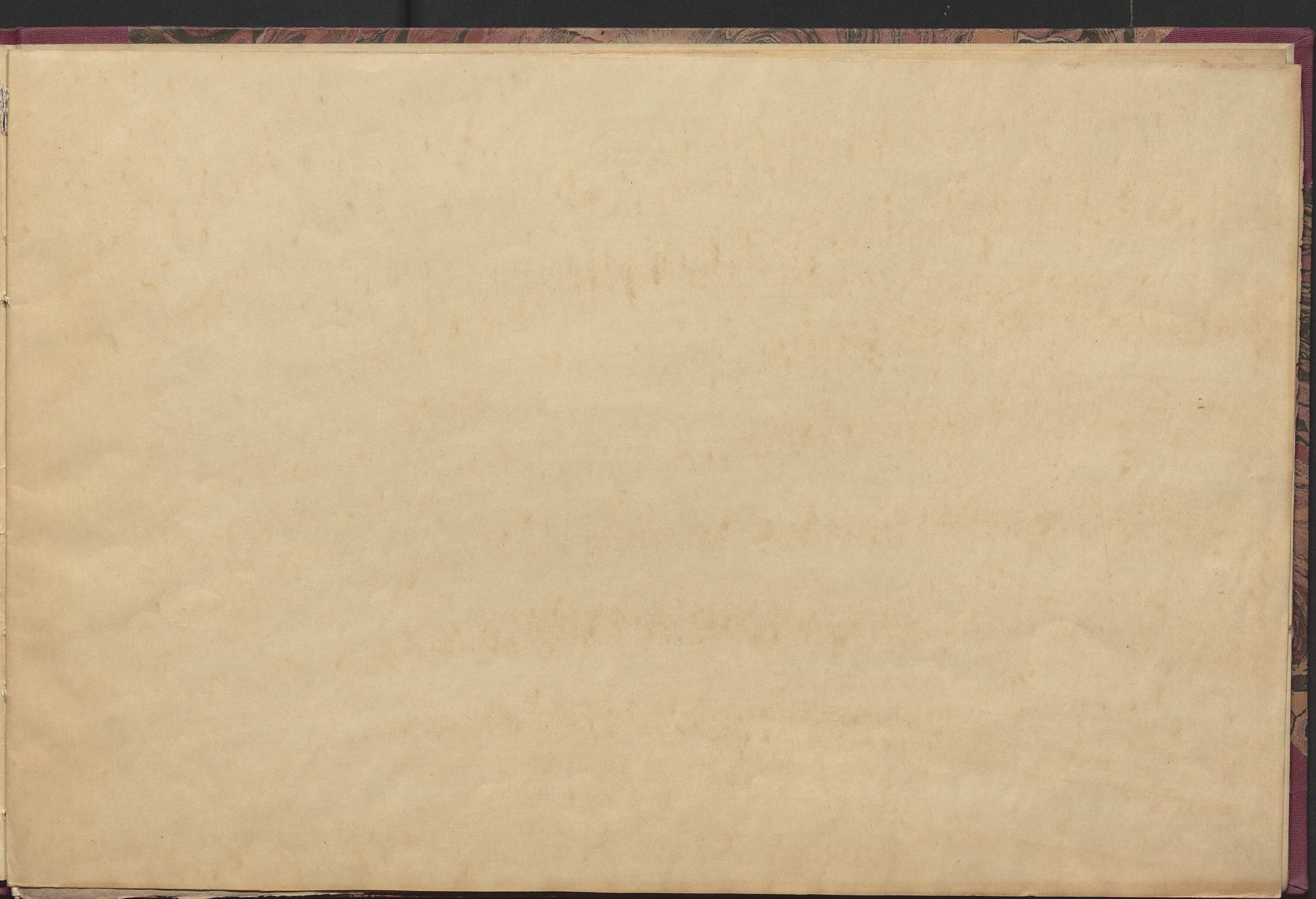

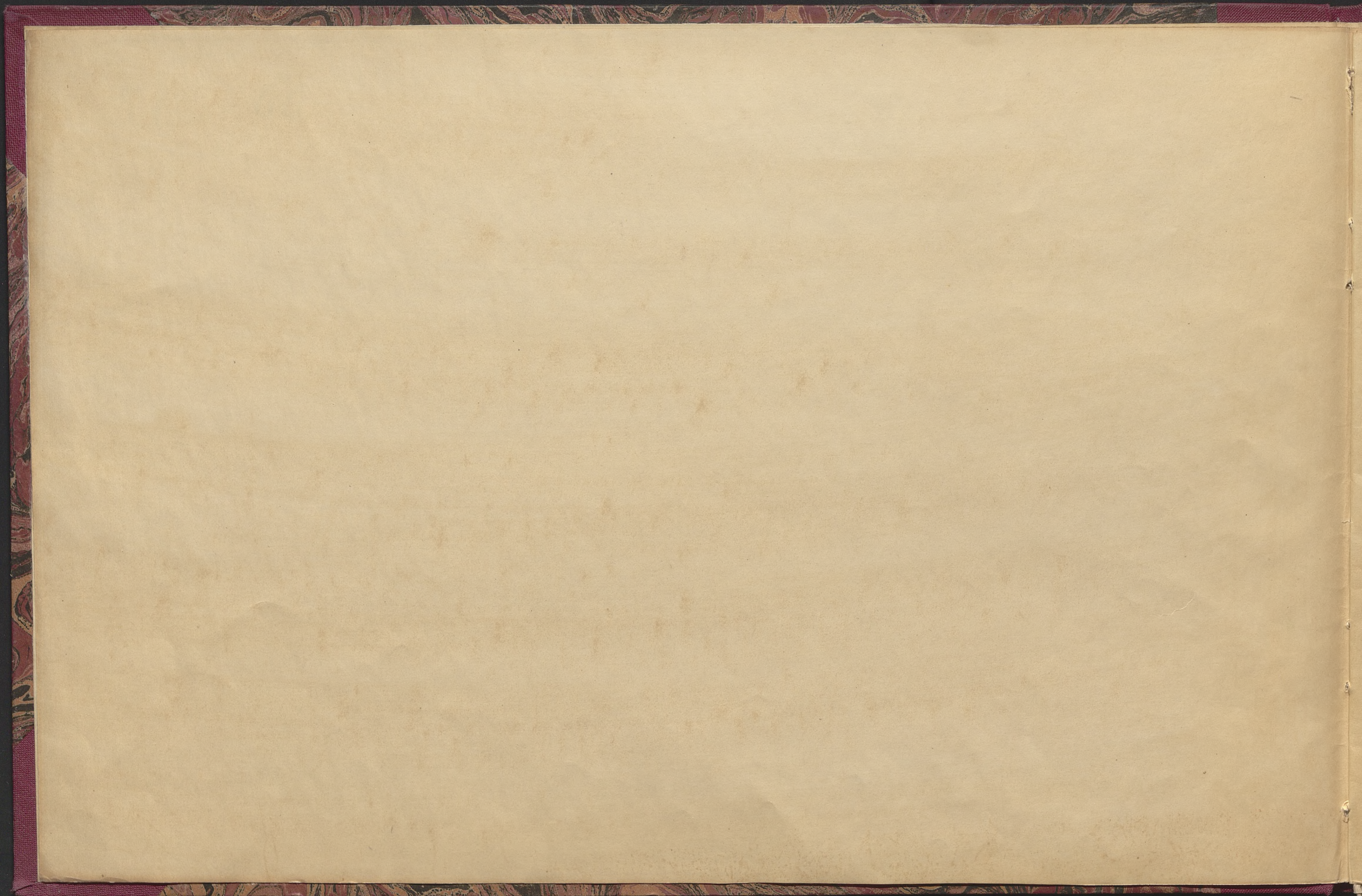

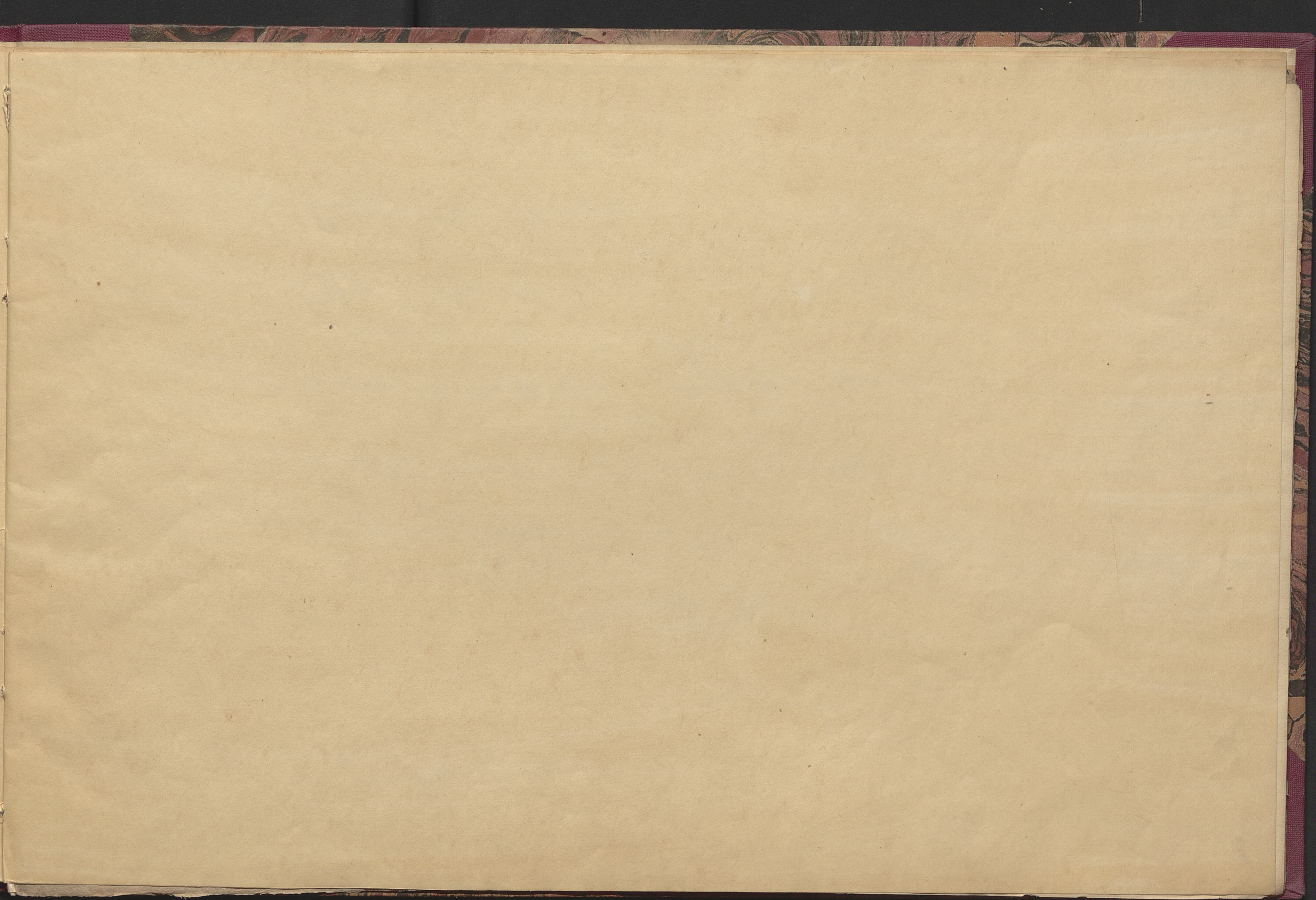

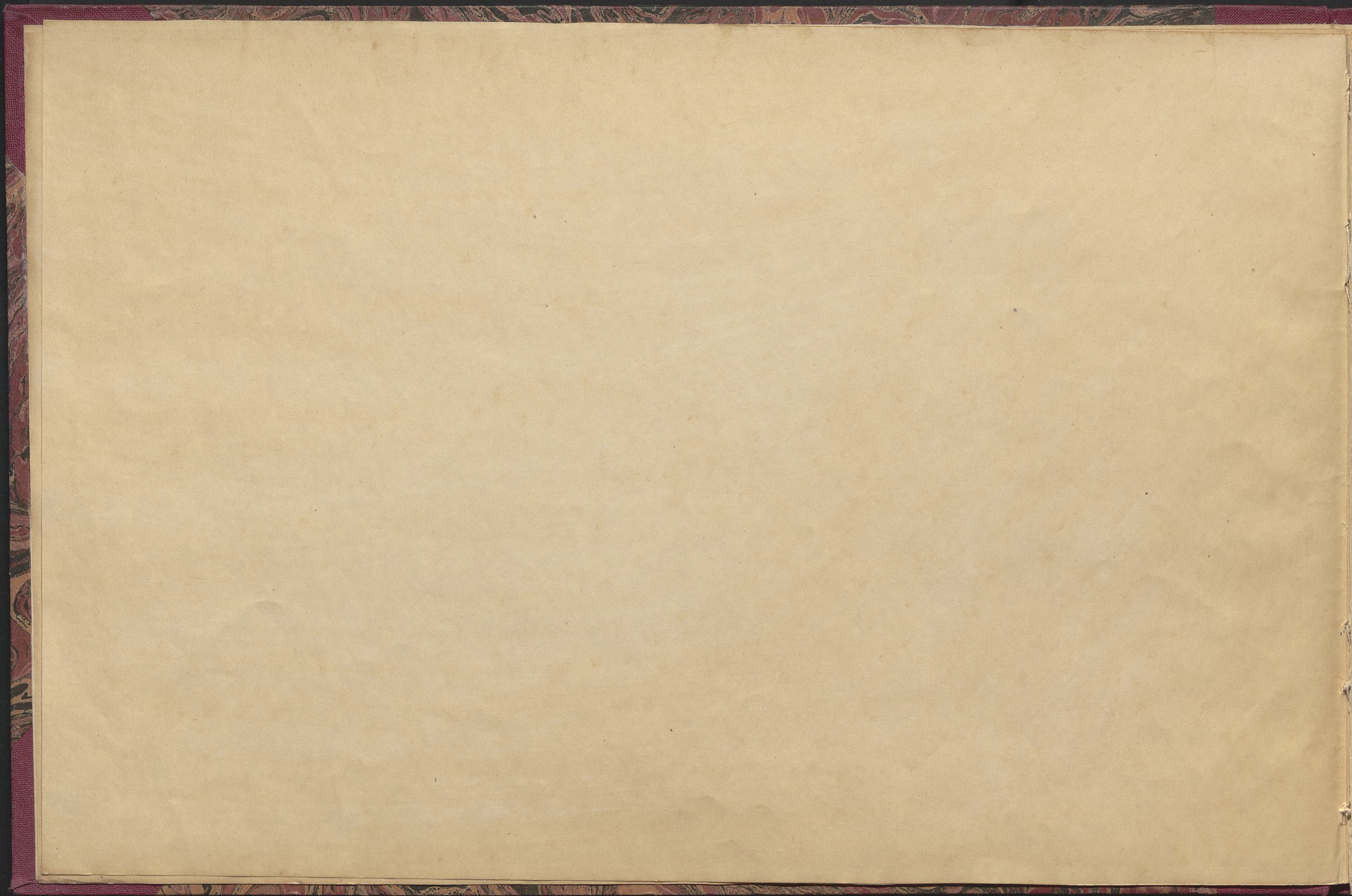

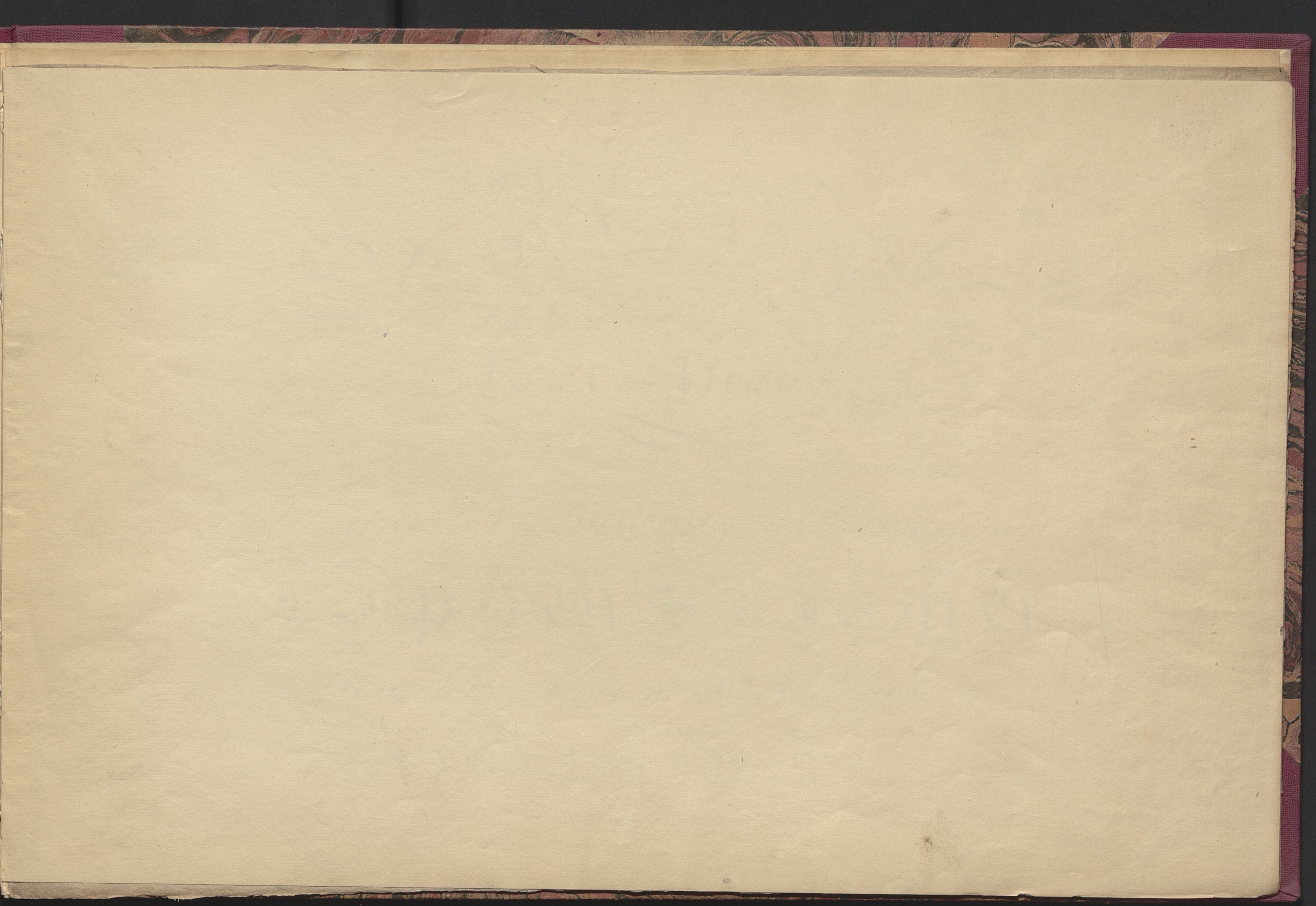

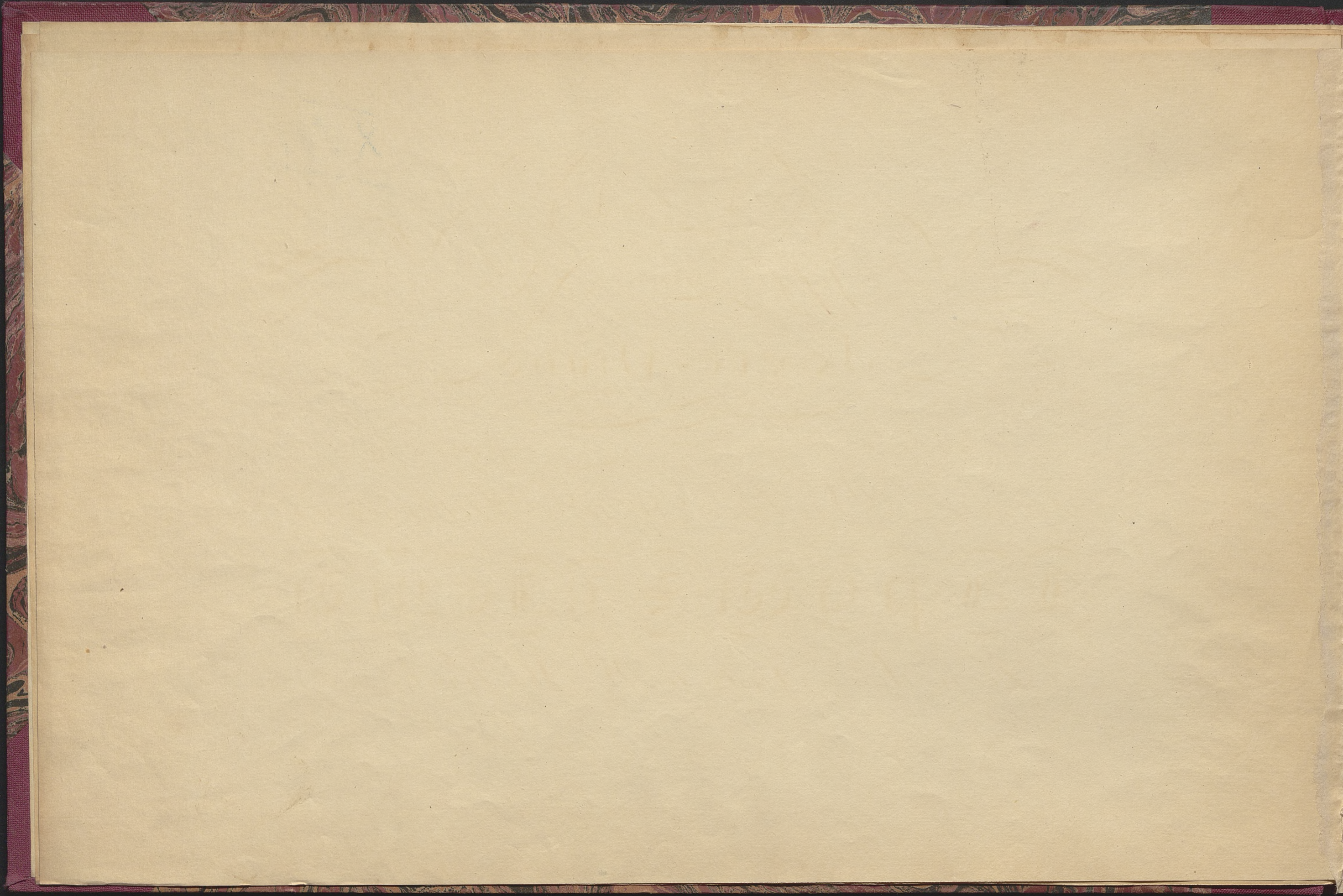

XVII 60.

NOWE TANCE

forte - piano

ulozone i

ofiarowane

Janinie Wielmoznemu Baronowi

LEOPOLD SREBNA

Konsulowi Austr. w W. M. Krak. & S.

przez

ANTONIEGO SOKULSKIEGO

w Krakowie w Lit. P. Wyszowskiemu 1825 r.

2.

19892

III
Mus.

Polonez.

TRIO
TRIO section of musical notation, starting with the word **TRIO** and showing a change in the bass line.

WALCE
N^o 1

WALCE
N^o 2

WALCE
N^o 3

V.S.

