

I 40.

(Date 1895)

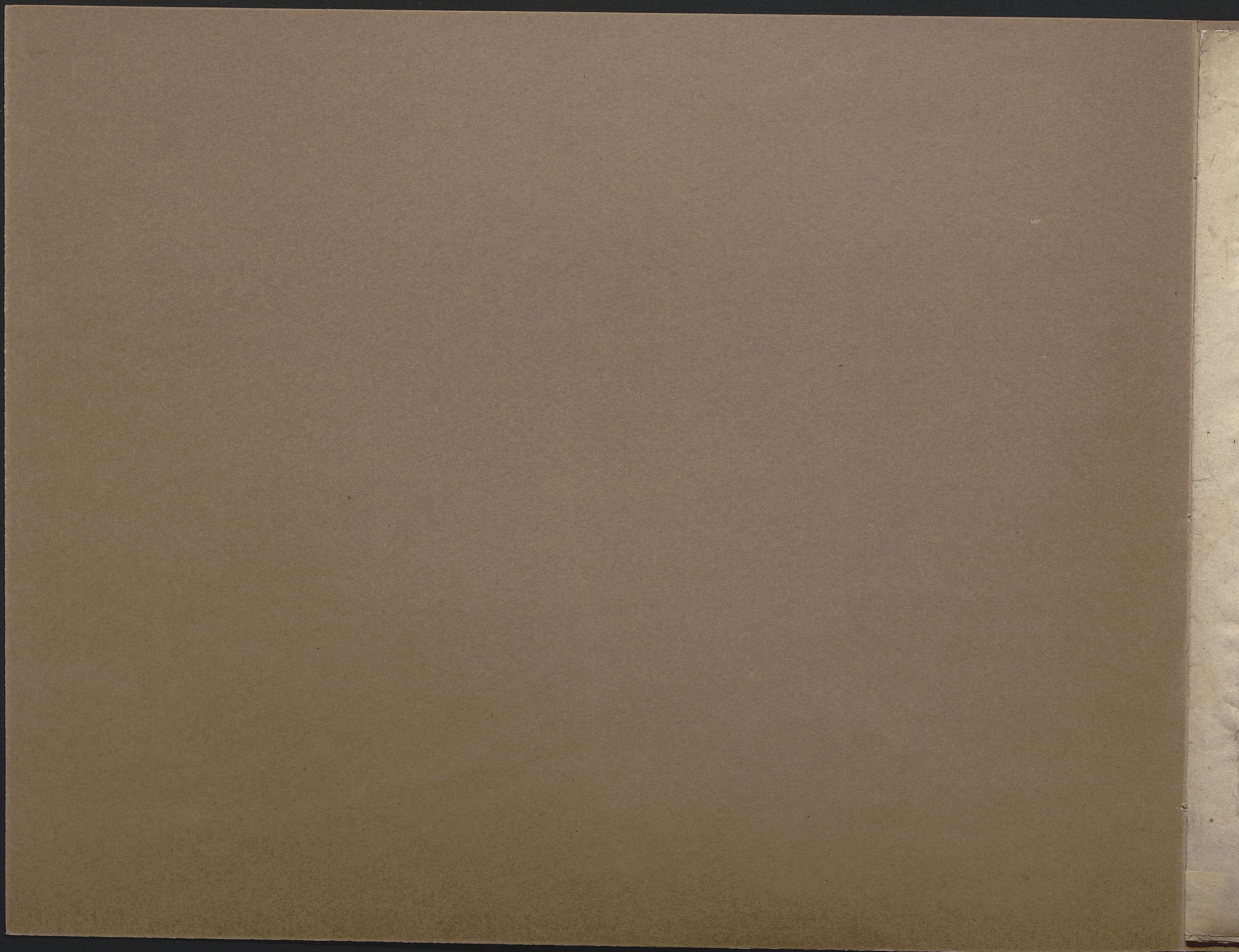

II 49.  
WSPOMNIENIA KARNAWAŁU

Zbiór najnowszych Tańców i Śpiewów słownych  
*skomponowane i ułożone*

NA

For-te-piano

OFIAROWANE

AMATORKOM TAŃCA

przez

J. STEFANIEGO

*Nau. Śpiewu przy Gim. Pub. War.  
i D. M. F. M.*

Sztychowane u A. Płacheckiego  
W WARSZAWIE.

*Handwritten signature or mark*

N<sup>o</sup> 1<sup>o</sup>  
POLONEZ

19967 III

Muz. 19967 III

dal Segno.

TRIO.

d'al Segno.

N<sup>o</sup> 2<sup>o</sup>  
POLONEZ

TRIO.

d'al Segno  
al fine.

N<sup>o</sup> 1<sup>o</sup>  
Mazur

N<sup>o</sup> 2<sup>o</sup>  
Mazur

**Nº 3º**  
**Mazur**

**Trio.**

GALOPADA MORSKA.

A 119.

GALOP.

mf

Trio.

f > P

f

d'al Segno  
al fine  
et D.C. GALOP.

*∴ Zapateados ∴*

TANIEC

HYSZPANSKI

Andantino. (112. ♩.)

ŚPIEW  
(POŻEGNANIE KARNAWAŁU.)

Słowa J. Jasieńskiego. 11  
Muzyka J. Stefaniego.

GLIOS.

FORTE

PIANO

*dolce*

1) Gdzież we-so-łość, gło-sna wrza-wa. Cze-mu ze-wsząd smu-tku cień?  
 2) Lecz na dzie-ja smu-tek sło-dzi. Ześ nie wie-cznie rzu-cił nas;

Zni- kła ra- dość i za- ba- wa. Wszy- stko zmie- nił je- den dzień wszy- stko zmie- nił je- den dzień tak to zmie- nił je- den dzień U-  
 Po- wrót twój bo- leść na- gro- dzi. J za- gła- dzi tro- sków ślad i za- gła- dzi tro- sków ślad tak za- gła- dzi tro- sków ślad Pu-

*piu mosso.* *dolce a Tempo 1<sup>o</sup>*

mil- kły pi- kni- ki, ba- le szał mi- łość, in- tryg ró- j, Wszy- stkoś za- brał Kar- na- wa- le Ra- zem wgrób za cho- wał twój,  
 sto- ty że gnam cię dzie- cię Na rok ea- ły bądź mi zdrow A- gdy no- we zy- skasz ży- cie Do stę- sknio- nych wra- caj znow.

*rallent:* *a Tempo.*

Ra- zem wgrób za- cho- wał twój.  
 Do stę- sknio- nych wra- caj znow!

d'al Segno

*[Faint, illegible text, possibly bleed-through from the reverse side of the page. The text is arranged in several horizontal lines across the page.]*

