

Max. 12792 III

XV 129

SÄNGERKAMMERN

WALZER

für das

PIANO FORTE

componirt von

Johann Strauss

(SOHN)

WARSCHAU

bei R. Friedlein
früher Fr. Spiess & Co.
Senatoren-Strasse N. 460.

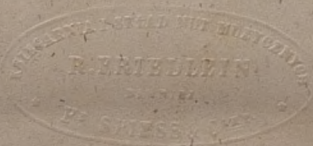

SÄNGERFAHRTEN
WALZER
componirt von
JOHANN STRAUSS
[SOHN.]

Tempo di Valse.

PIANO.

N^o 1.

12792

III
-
mux

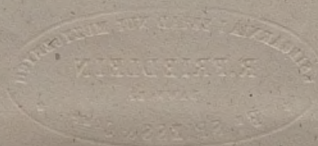

Nº 2

Nº 3

EINGANG

Nº 4

This is a handwritten musical score for piano, consisting of six systems of two staves each. The music is in 3/4 time and features a complex texture with many chords and melodic lines. The notation includes treble and bass clefs, a key signature of one sharp (F#), and various musical symbols such as dynamics (f, p), articulation (accents, slurs), and ornaments. The paper is aged and shows some wear and tear.

Nº5.

