

4887

MUSICALIA

Stefan Surzyński.

2124 790

Tarnow

KAROL RASCHKA

w Warszawie u  
T. Paprockiego i Sp.

we Lwowie u Gubrynowicza  
i Schmidta

w Krakowie u S.A. Krzyżanowskiego

Cena 75 Kr.

Musikalien-Druckerei v. Jos. Eberle & C<sup>o</sup> Wien VII.

WISIECZKA POLSKA  
I BRACI NIEMI  
PREZYSTA  
W KRAKOWIE  
3 SŁAWYŃSKA 3

M 3 62

80

10

4887

III Mus.

K. 1953 m 1013

# NAD PRUTEM.

(Pieśń Ruska Worobkiewicza)

Violino.

Adagio.

St. Surzyński.

1

*Sul G.*

*p* *pp*

*mf* *rall.* *a tempo*

*espress.* *pp* *rit.*

*Presto.* *tr* *tr* *tr*

*Cadenza ad libitum.*

*Sopra una corda*

*Tempo I.* *p* *pp*

*mf* *rall.* *a tempo*

*espress.*

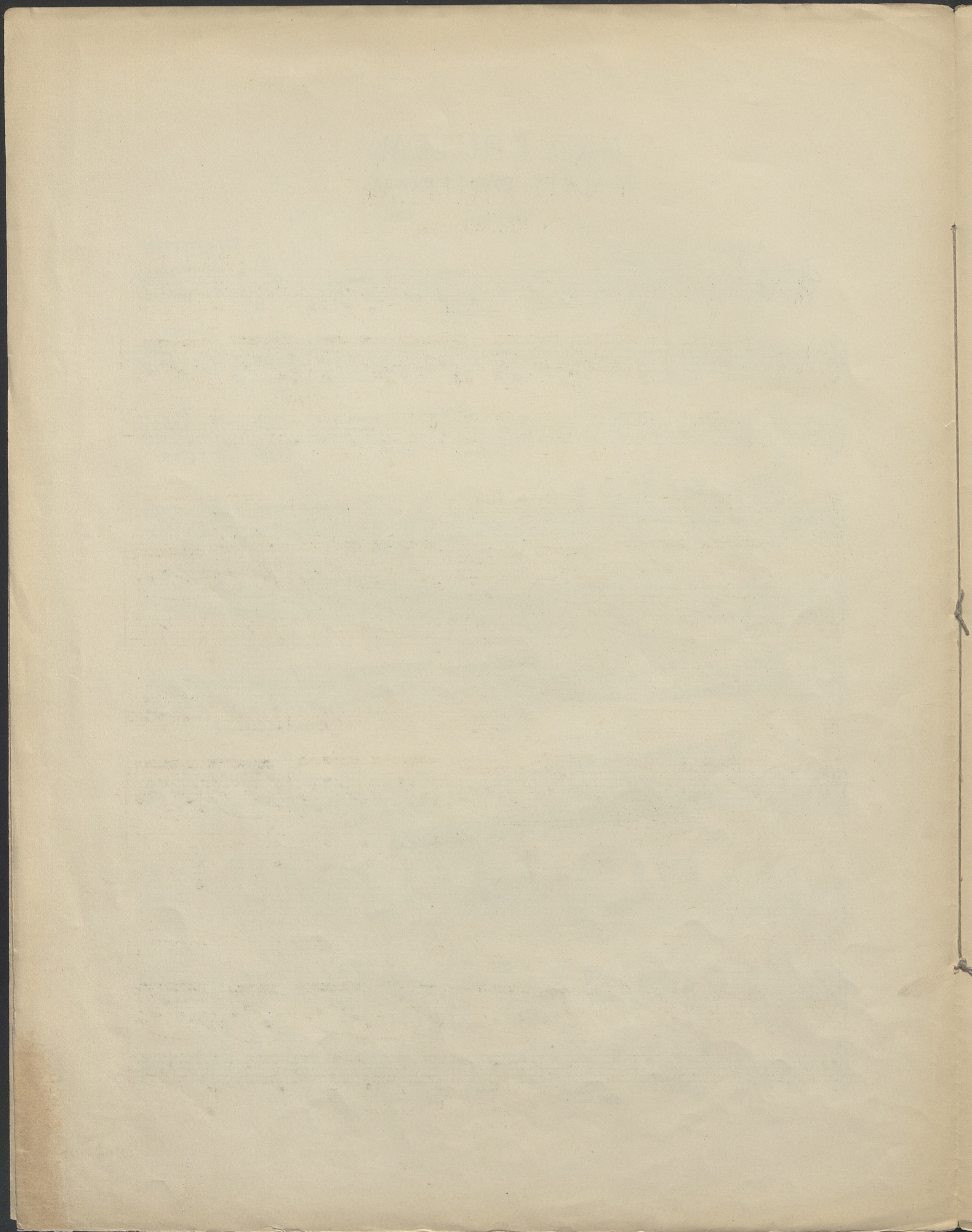

# NAD PRUTEM.

(Pieśń Ruska Worobkiewicza)

St. Surzyński.

Violino. *Adagio.* *Sul G*

Pianoforte. *Adagio.* *pp* *con Ped.* *pp*

*pp* *mf* *cresc.* *rall.* *pp* *a tempo*

*espress.*

*pp rit.* **Presto.** *tr tr tr* *Cadenza ad libitum*  
*rit.* **Ped.**

*Sopra una corda*

**Tempo I.** *p* *pp*  
**Tempo I.** *pp*

