

BIBLIOTHECA
UNIV. JAGELL.
CRACOVENSIS

18648

musicalia

III

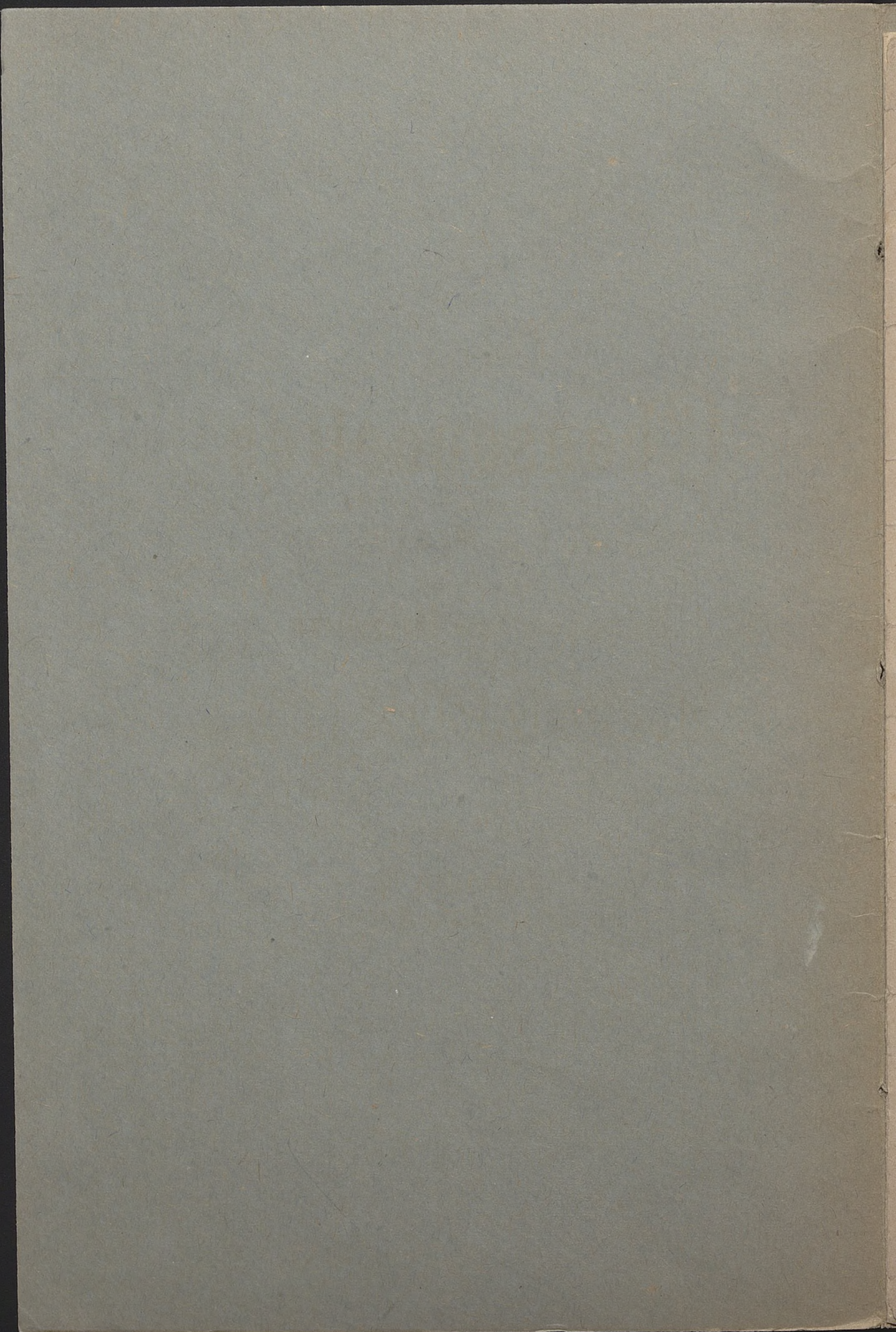

285

Deux
Chansonnettes

à la mesure

POUR PIANO

dédiées à M^{lle}

Marie Comtesse Moszyńska

par

H. SZOPOWICZ.

Ouvre
4 ms.

Pr. 4 Flp.
60 Kop.

Propriété des Editeurs.

VARSOVIE,
chez GEBETHNER & WOLFF.

G. 517. W.

18648

III

— Mus.

1.

Chansonnette a la mesure.

H. Szopowicz, Op.4.

Moderato.

PIANO.

p quasi recit. rit. rit.

rit. sost. rit.

rit. *p* *f*

G 517 W

più mosso

p cantabile

f *f* *p*

sostenuto

p con dolore

tr.

sost.

1.

2.

1

semplice

mf marc la melodia *mf*

mf rit. *p* e leggiero

pp leggiero

2.

Introduction.

Allegro non troppo.

PIANO.

mf espressivo

p *f*

rit. *tr.*

Chansonnette à la mesure.

Allegro.

Andantino.

pesante

tr

Tempo I

con anima

f

The Tempo I section begins with a double bar line. The upper staff features a melodic line with a slur and a triplet of eighth notes in the first measure. The lower staff has a triplet of eighth notes in the first measure. The second measure of the lower staff is marked with the instruction "con anima". The final measure of the system is marked with a forte dynamic (f).

sost.

al chorale

molto agitato

bruscamente

rit. rit. accelerando. rit.

Tempo. sonore mf leggiero

Ed. *

tr. 1

G 517 W

