

15949

III

musicalia

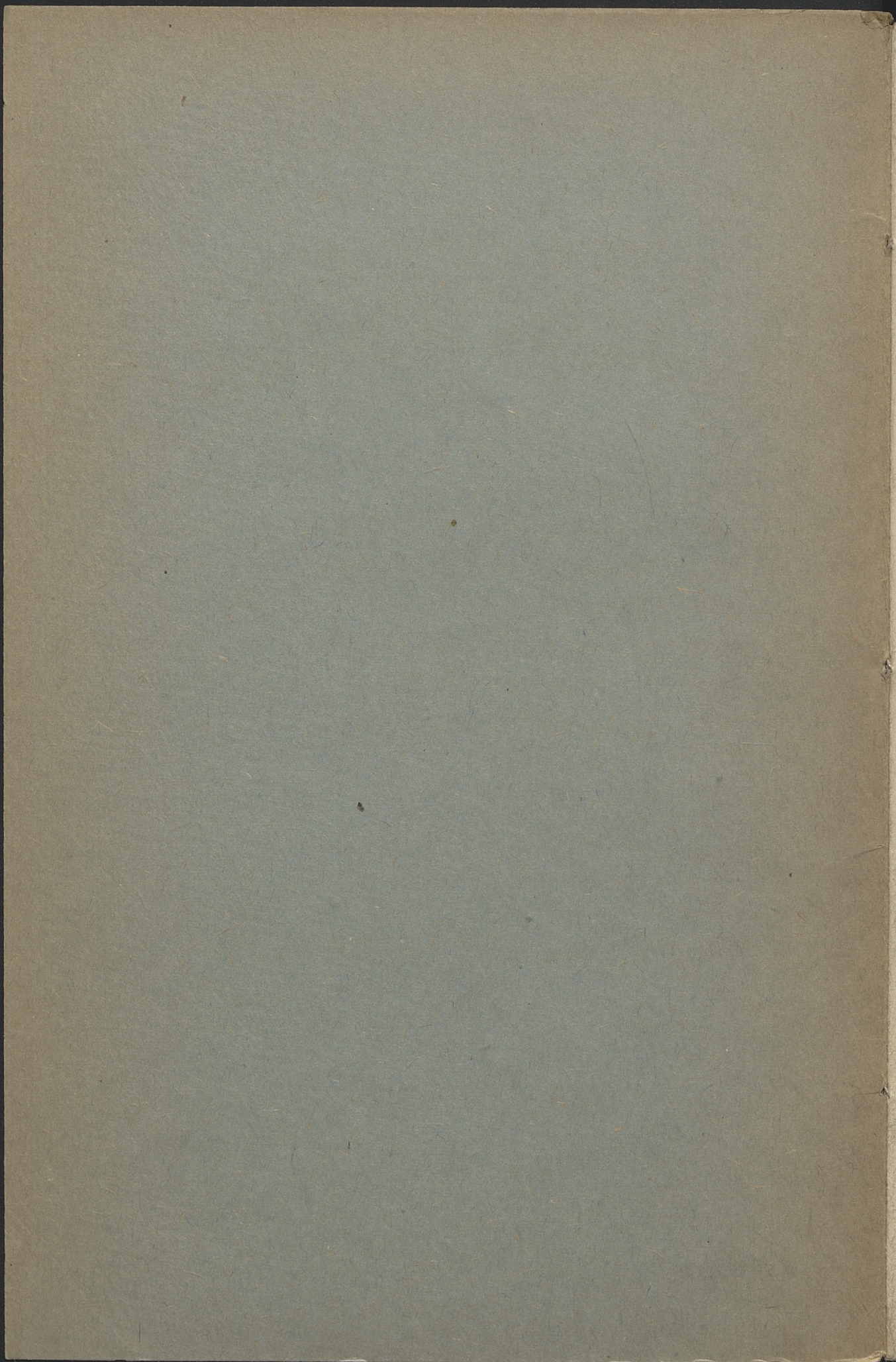

H. SZOPOWICZ

Op. 2. Trois Chansonnettes.....	75 cop.	Mk 2,50.
„ 3. Deux Chansonnettes à la mesure.....	60	, - , 2.-
„ 4. Deux Chansonnettes à la mesure.....	60	, - , 2.-
„ 7. Trois Mazourkas.....	45	, - , 1,50.
„ 10. Deux Chansonnettes à la mesure.....	75	, - , 2,50.
„ 11. Trois Chansonnettes à la mesure.....	67½	, - , 2,25.
„ 12. Deux Chansonnettes à la mesure.....	75	, - , 2,50.

Propriété des Editeurs.

VARSOVIE, chez GEBETHNER & WOLFF.

w Lit. J. Mękarskiego Nowy Świat 47 w Warszawie

36

15949

III

Mus.

K 1953 nr 1273

Trois Chansonnettes.

I.

H. Szopowicz, Op.2.

Allegro moderato.

Introduzione.

staccato espressivo

Allegro.

Chansonnette
à la mesure.

Più lento.

a tempo

Andante.

mf *la melodia espressivo*

mf

Tempo I.

f *p e leggiero*

Più lento.

II.

Lento.

Prélude.

p m.d.
sempre legato

tr
rit.

Chansonnette
à la mesure.

Allegro non troppo.

Più mosso.

con anima
Ped. * Ped. * Ped. * Ped. *

sost. *sost.* *f* *Fine.*
Ped. * Ped. * Ped. *

Tempo I.

semplice *p* *p*

rit. *f*

f *p* *pesante*

Andantino al arioso

Chansonette da Capo al Fine.

III.

Moderato.

Prélude.

espressivo *sf* *p* *rit.*

rit. *sf* *rit.* *p* *rit.* *sf* *rit.* *p*

Allegretto.

Chansonnette
à la mesure.

p e leggiero *p* *sf* *p*

p *sf* *p* *p* *p* *p*

sostenuto

1. *p*

2. *grave*
rallentando mf al chorale

Tempo I.

legato sempre

G. 879 W.

