

ASS
2.
65
t-3
BUCH
UNGARN
GANG



COMPASS

FINANZIELLES JAHRBUCH
FÜR
OESTERREICH-UNGARN.

GEGRÜNDET VON GUSTAV LEONHARDT.

1882.

HERAUSGEGEBEN VON
S. HELLER.

FÜNFZEHNTER JAHRGANG.

WIEN, 1882.

8065

ALLGEMEINE
DEPOSITEN-BANK
WIEN

Graben (Trattnerhof) 29

und

Stadt Steyr

in Ober-Oesterreich.

Das Institut stellt sich die Aufgabe, die Ersparnisse des Arbeiter- und Gewerbestandes, der ländlichen Bevölkerung und der minderbegüterten Mittelclassen überhaupt zu sammeln und diese Gelder dem mittleren Handels- und Gewerbestande im Wege der Creditvereine, welche auf gegenseitiger Haftung der Mitglieder beruhen, zuzuführen.

Es sollen auf diese Weise die Ersparnisse der producirenden Classen zu deren eigenen Zwecken und Vortheilen Verwendung finden, also gewissermassen zu ihrem Ursprunge zurückgeführt werden.

Die Allgemeine Depositen-Bank will damit die anerkannt gemeinnützigen Aufgaben, welche bisher Sparcassen und Escompte-Anstalten getrennt verfolgten, **vereint** anstreben.

Die anderweitigen Bankgeschäfte der Anstalt bestehen in der **Uebernahme von Wertheffekten, Münzen und Urkunden zur Aufbewahrung** gegen mässige Gebühr, ferner in **Ertheilung von Vorschüssen** auf inländische Staatspapiere und andere im amtlichen Coursblatte der Wiener Börse bezeichnete Papiere, Gold- und Silbermünzen, auf ein, zwei und drei Monate, und in dem streng kaufmännischen **Bank- und Commissions-Geschäfte.**

Die Anstalt ist statutenmässig verpflichtet, den jeweiligen Stand der Spar-Einlagen monatlich zu veröffentlichen, und unterstellt damit ihre Gebarung auf die einfachste Weise der öffentlichen Controle.

(Siehe Seite 60 Text.)

1255. *Praxinos* no. 702.

Warta

grains; ozonobesine

Tany;

Tany rotelohie; 5th m. long

oxygen; 1st gr.

obies; 3 m. plus = 2nd m. hyd. 4th m. hyd. 6th m. arsenae.

Coll. II, 64.

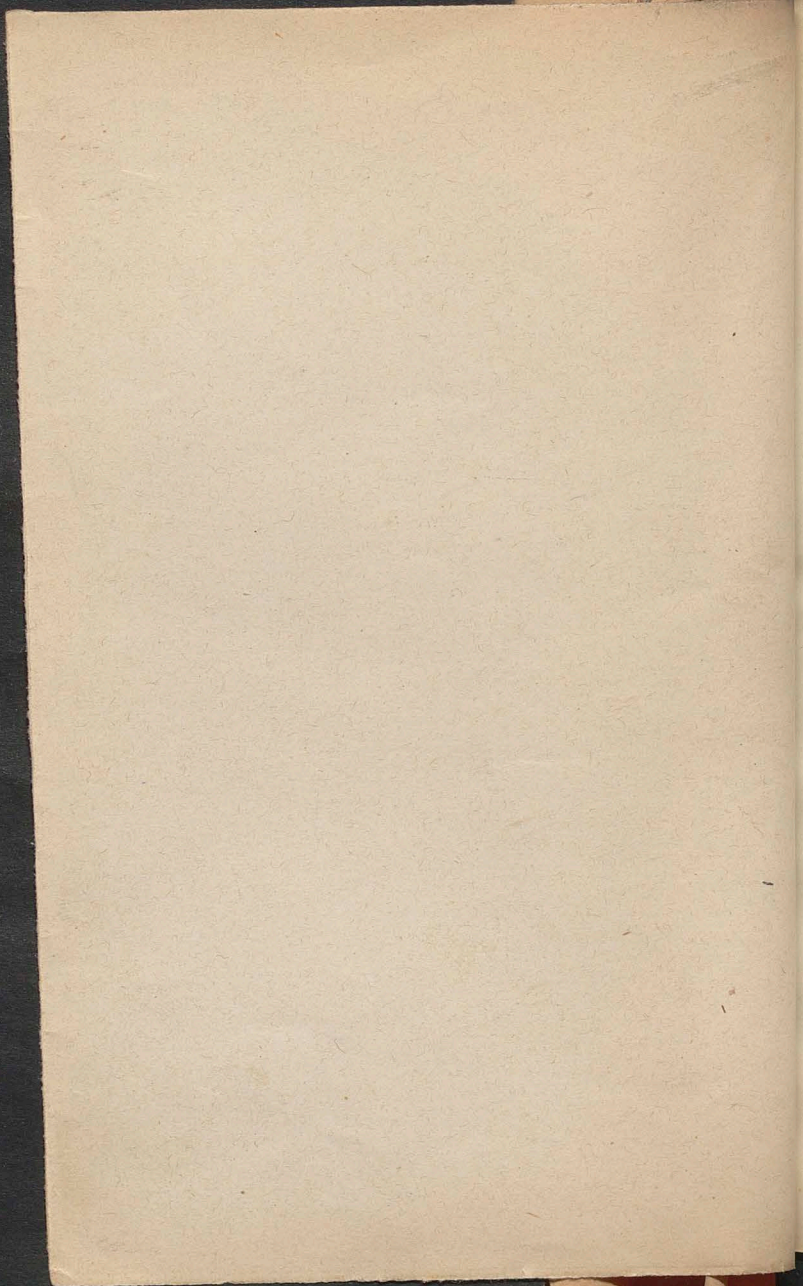

1294. Infusoria ad. idig. ar.

Præput

Spore: azvedské,
Tany: 40 mans. franseser "
Tany azvedské: 2. " 6 7/8 azgor.
azgor: 12 gr.
azier: 1 mlt. frid. 1 m. idig. 1 m. azgor.

Dalh. II, 458.

1891

Year	Jan	Feb	Mar	Apr	May	June	July	Aug	Sept	Oct	Nov	Dec
1891	10	15	20	25	30	35	40	45	50	55	60	65
1892	70	75	80	85	90	95	100	105	110	115	120	125
1893	130	135	140	145	150	155	160	165	170	175	180	185
1894	190	195	200	205	210	215	220	225	230	235	240	245
1895	250	255	260	265	270	275	280	285	290	295	300	305
1896	310	315	320	325	330	335	340	345	350	355	360	365
1897	370	375	380	385	390	395	400	405	410	415	420	425
1898	430	435	440	445	450	455	460	465	470	475	480	485
1899	490	495	500	505	510	515	520	525	530	535	540	545
1900	550	555	560	565	570	575	580	585	590	595	600	605

1295. *M. [unclear] [unclear]*

Verdelaine (Kingsway)

from: *m. [unclear] [unclear]*

Tamy;

Tamy *scholastic*; *Gay* Fan

exquisit! } *paris* *Georgina*

abais! } *paris* *Georgina*

Vol. I, 56

1872
1872
1872

1872

1872

1872

1872

1872

1872

1872

1299. Perren du. sirookhe.

Achim sirookhe; Roem sirookhe.

frans; sirookhe.

Tam;

Tam sirookhe;

sirookhe; Roem sirookhe sirookhe.

sirookhe;

Perren. I, 60.

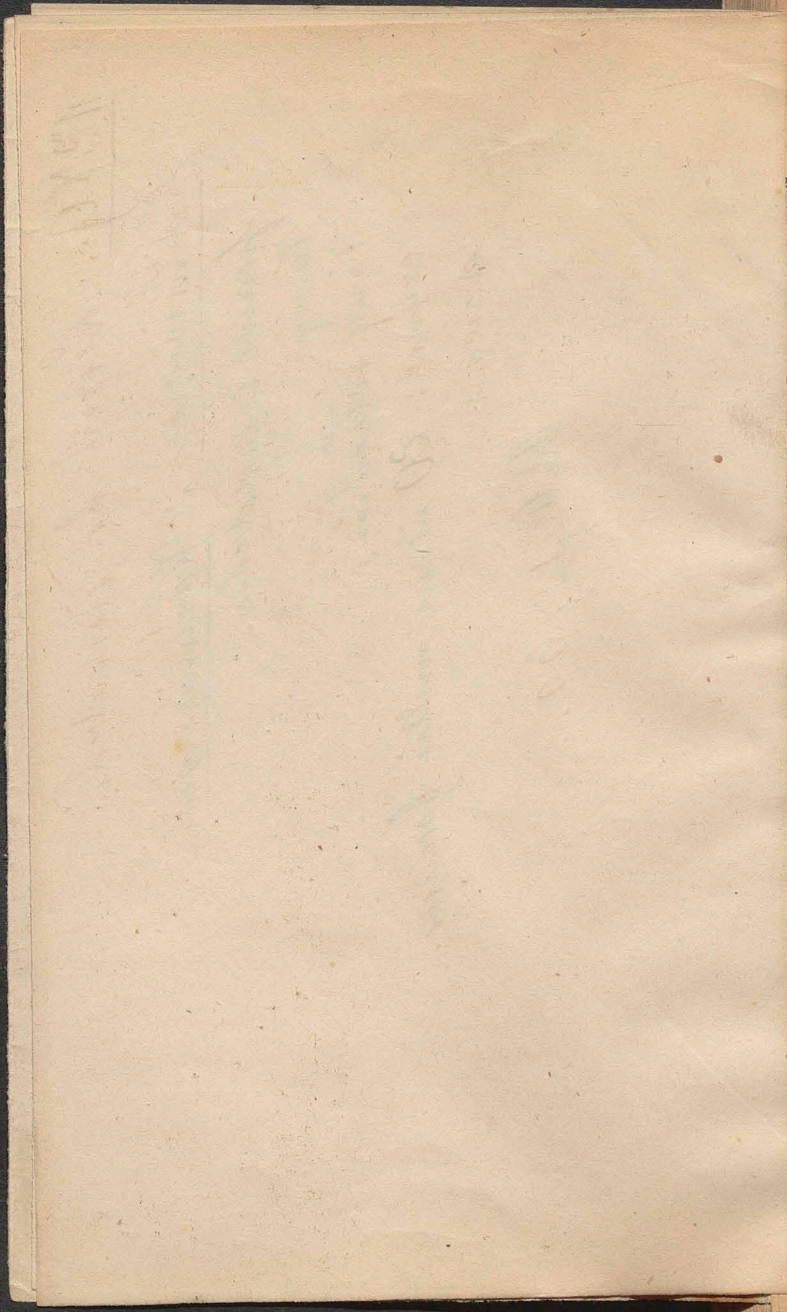

b
s
l
v
r
s
s
i
l
m
i
tt
s
-
c
g
v
r
;
c
i
l
E
D
)
:
c
r
.
I
W
s
h
e
c
t
i
r

1295: Shibat dan dan dan.

Shibite

Fromo: 12 12 12

Tomy: 30

Tomy 12 12 12: 6 12 12 12.

regime: 12 12 12.

desires: 2 12 12. 4 12 12: 6 12 12 12.

Part. II, 153.

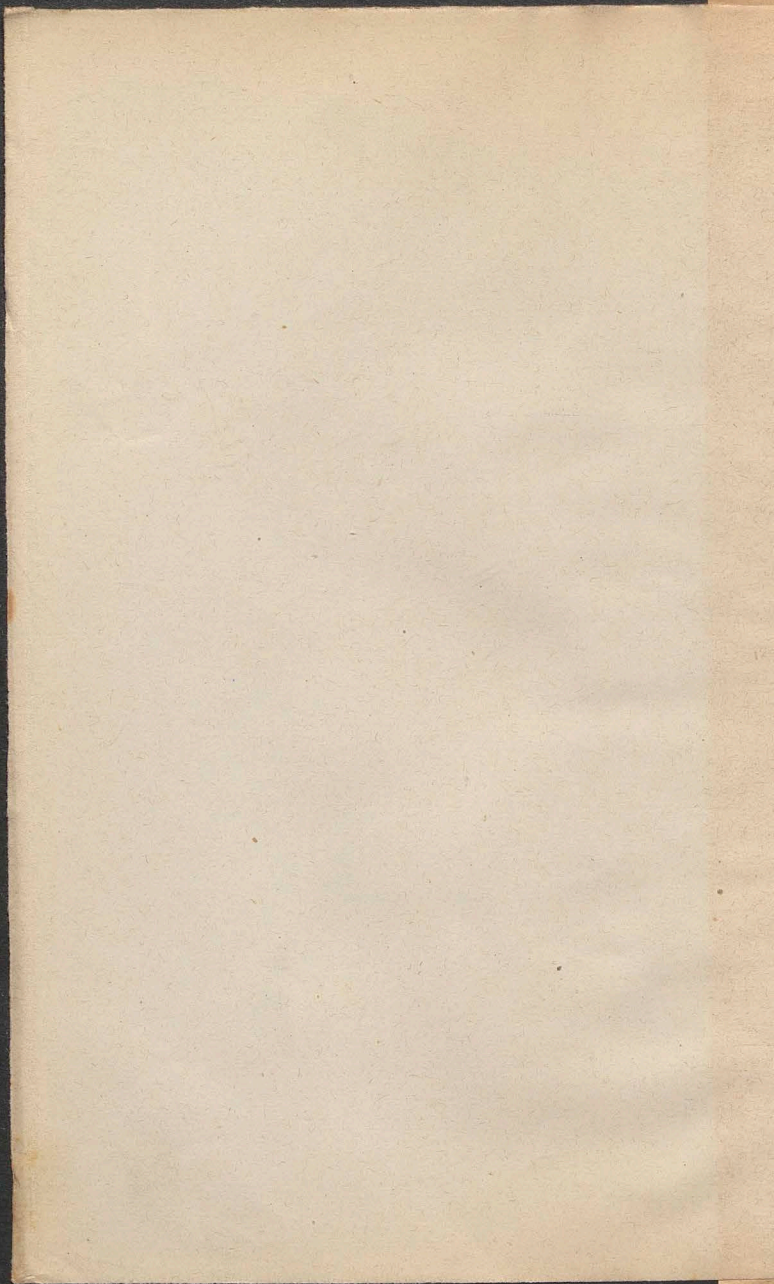

1295. Wicks' Island. Aug 1st.

Wicks.

From: 12 weeks.

From: 30

From: 6 1/2 weeks.

From: 12 pr.

From: 2 1/2 hrs. 4 m. riding. 6 m. average.

Part. II, 154.

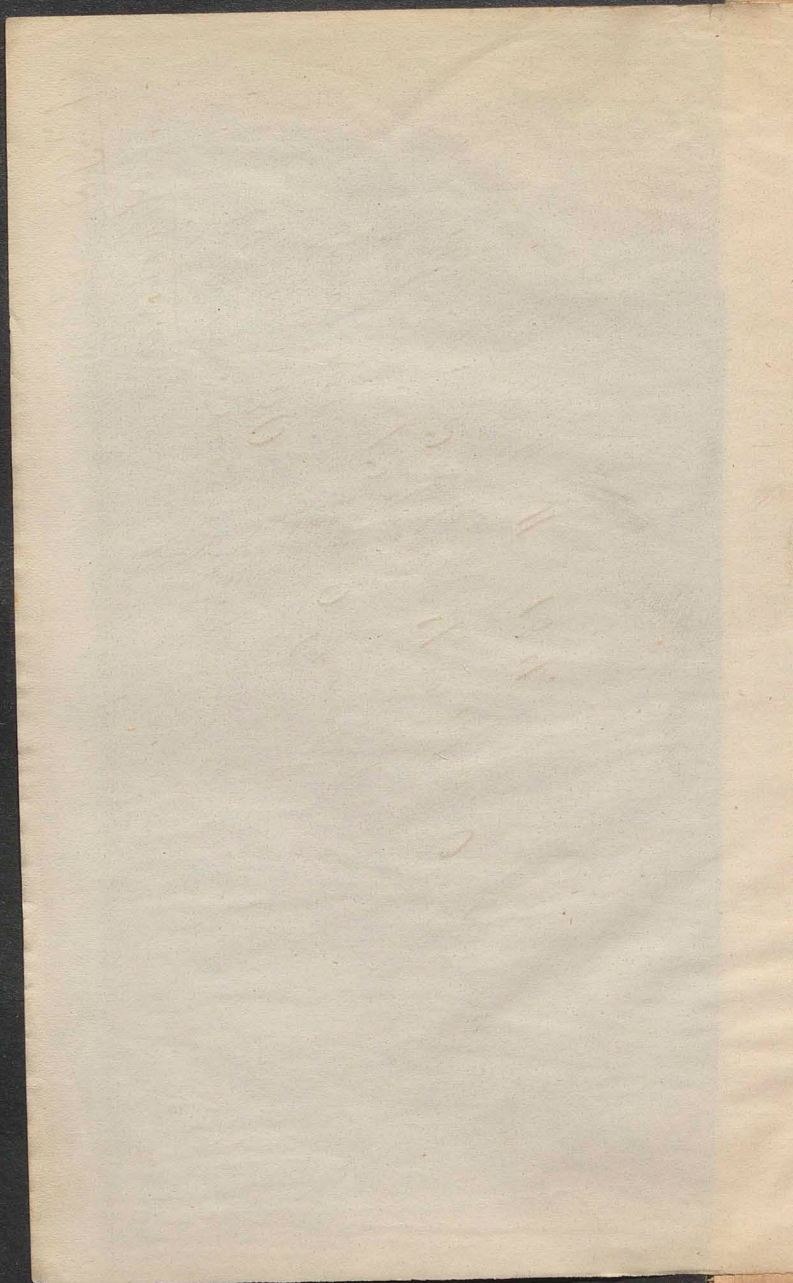

1293. Wachygar Schickel

Sucheigen (Mungauy)

frano; magpshunshu jah ueruf, Bred, mo,
mretfan.

Famy;

Tomy uelshu; Ghy exyuz.

exyuz;

olues;

Bath. I, 89.

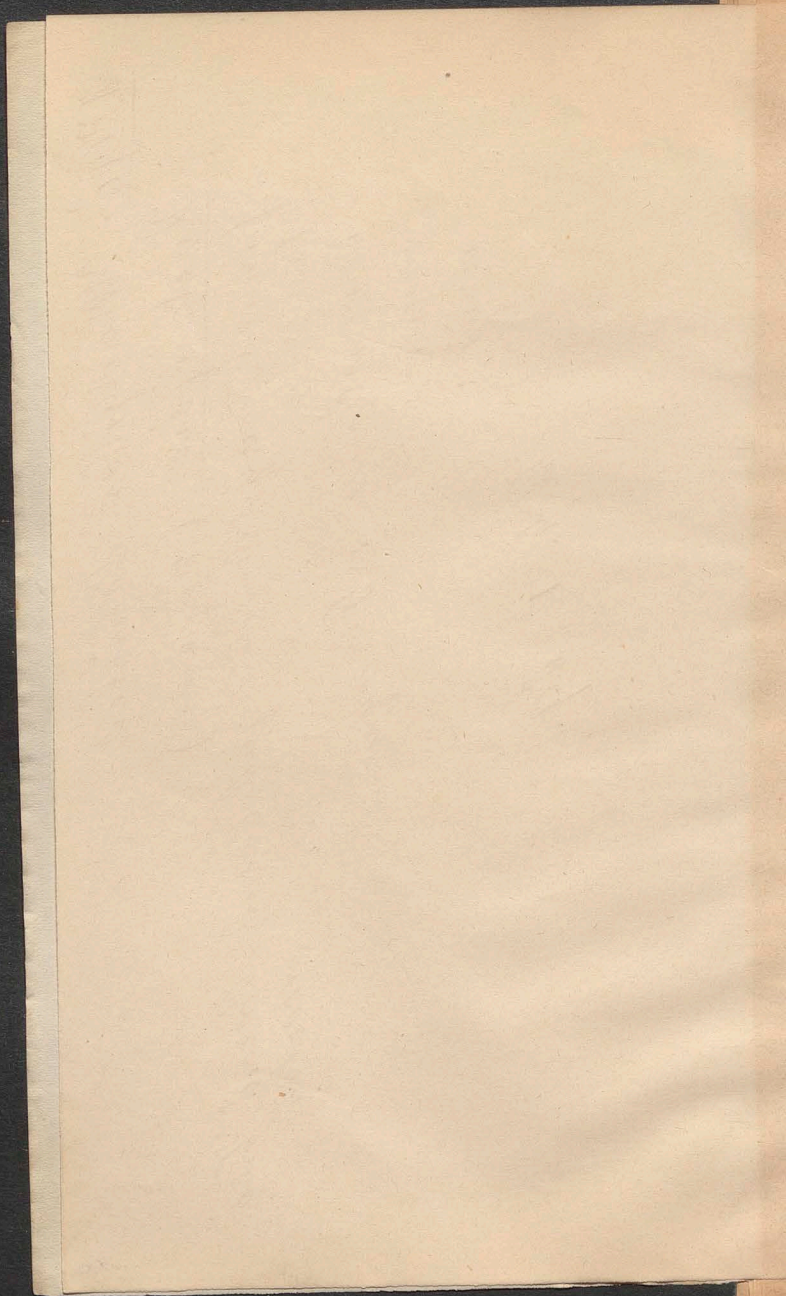

1303. Rosok, Frensch, Kasimir No. 117.

Wahlmihl:

franz: mangelbühne.

fanz:

fanz astochae: 4.

exquis: 12 gr. 1^m fides
obis:

Ant. I, 96.

1103

1317. Phonogram bis. phosch.

Getrocknete mehlige

formen:

Tang: 54 chelminifisch

Tang rosette: 10th maly

algae: } 24 gr. stern: } pro perfo Baumf.

deviser: } 1^m fuchs, 1^m awang, 2^m fuchs.

chaz. 52

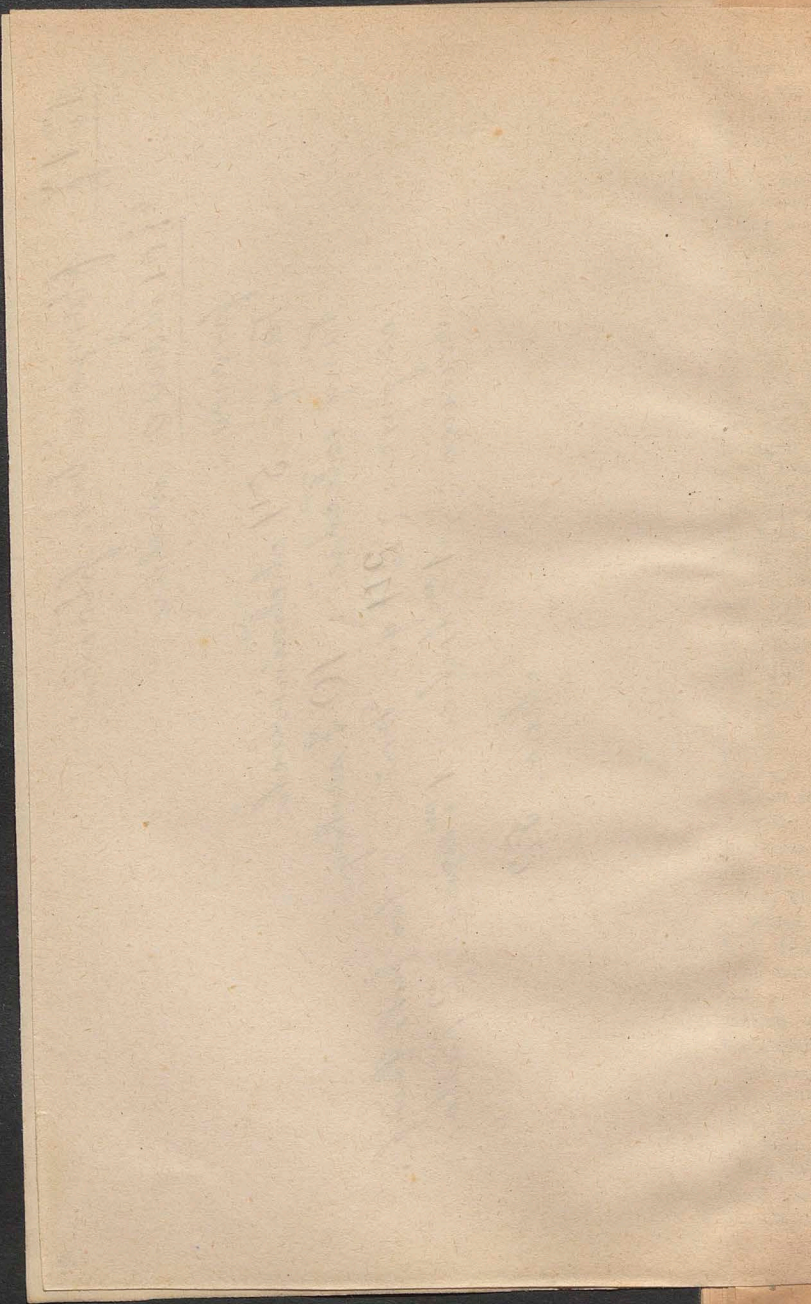

1314. Gemward list. Nungawth.

Stone

from : mappolburth.

from :

from : 10 1/2 m. N.

from : 2 1/2 m. N.

from : campstone.

Ann. I, 223.

1875

1876

1877

1878

1879

1880

1881

1882

1883

1884

1885

1886

1887

1888

1889

1890

1891

1892

1893

1894

1895

1896

1897

1898

1899

1900

1901

1902

1903

1904

1905

1906

1907

1908

1909

1910

1911

1912

1913

1914

1915

1916

1917

1918

1919

1920

1921

1922

1923

1924

1925

1926

1927

1928

1929

1930

1931

1932

1933

1934

1935

1314. Chidley de Perussia.

Cestrum

franco: magdolungense.

Tany:

Tany rtesche: 4

regno: 12 gr. 1^m hile:

drisi:

Sanh. II, 4 gr.

1314

Carolina

1314. Carolina

Carolina: ...

Carolina: ...

Carolina: ...

Carolina: ...

1325. *Præmises* *Abington*;

Coloe.

Præmises: *mappeledunthæ*.

Tamy:

Tamy *roledunthæ*: *D* *molungd*.

exguz: *12* *gr.*

abrexi:

Ann. II, 480

Page 11, 1800

1800

1800

1800

1800

1800

1800

1800

1930. Marion Johnson. Nebraska;

Sticks

Johnson: Nebraska;

Johnson: Nebraska;

Johnson: Nebraska;

Johnson: 12 gr. 3 m gr. 3 m gr. 3 m gr. 3 m gr. 3 m gr. 3 m gr.

Johnson;

Johnson, II, 482.

1880

April

[Faint, illegible handwriting, likely bleed-through from the reverse side of the page]

1334.

Shaw's; his; Maryland;

Trifolium

frans; arendae;

Tany; Frans; Hammings;

Tany tobacoe; 2^d no. one.

regnoz; 12 gr. & labores.

oleis; marmifutula.

Pub. II, 256.

Gebüh
tien u
der

1831

[Faint handwritten text, possibly a ledger or account book, covering most of the page. The text is illegible due to fading.]

d Di
ne D
der C
3 Jal
s: 1. J
worde
f den
rschüs
in Sil
lb 50 J
gezoge
igen V
en Stii
statt
ahron
nden g

SSIVA

fl.
,100.000
,600.100
,042.050
108.000

,866.100
16.650
,732.850
4.200
,920.193
452.643

45.642

4.98

610.60

843.66

56.33

108.06

175.43

90.00

,044.61

1339

Allemens liv. floek.

Proximus

frans: chalmerske

Ting: 50 per monstam fimmil.

Ting skoleke: 5 + 8 + 8 mofingth.

skynse: 24 ps. pro pecto fannif.

skynse:

skax. 62.

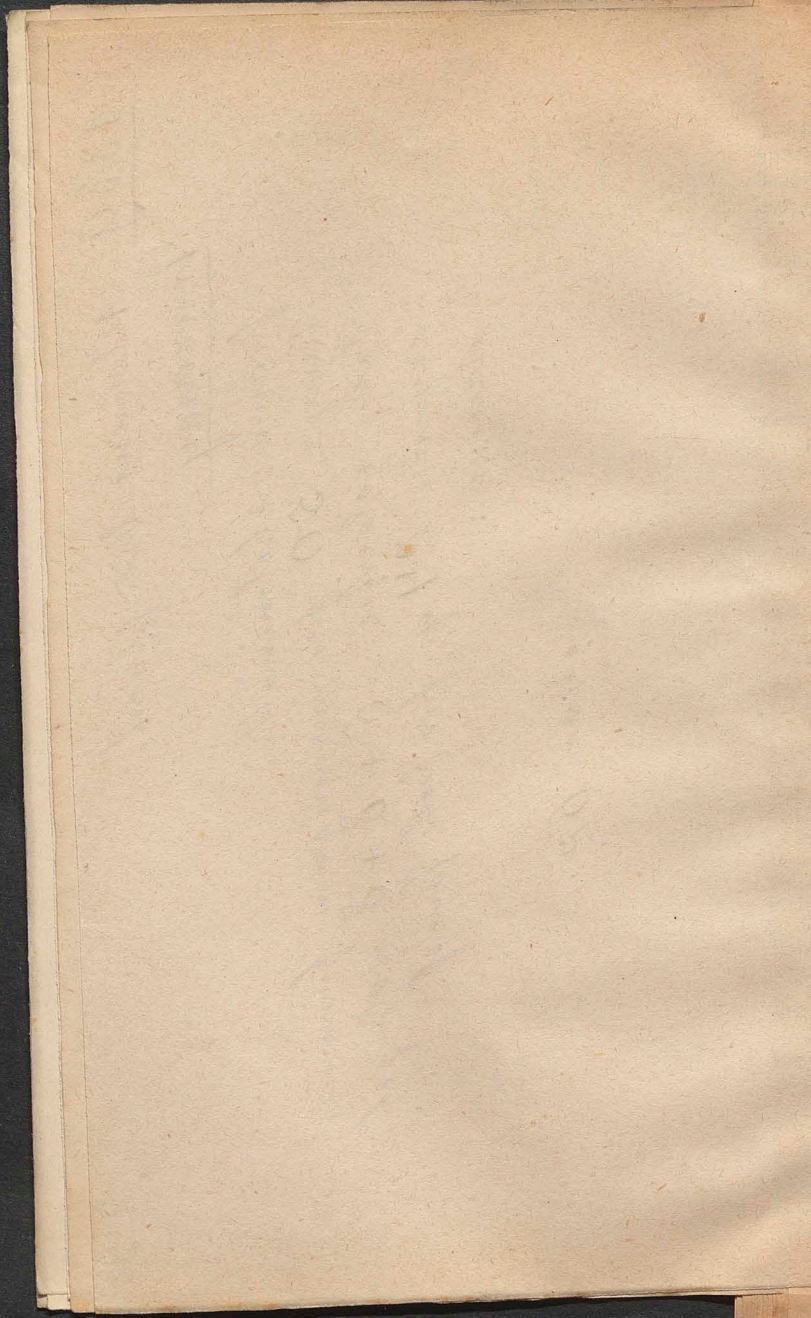

1342. Shaw's his Michigan,

Smith

James; Magdalen - Chalmers,

Tony; Francis Mason; Flamingo,

Tony Wesley; 10 of San Antonio

Spain; 16 pr. of houses.

Spain; 4 m high, 4 m wide; 4 m wide,

Arch. II, 2 pp.

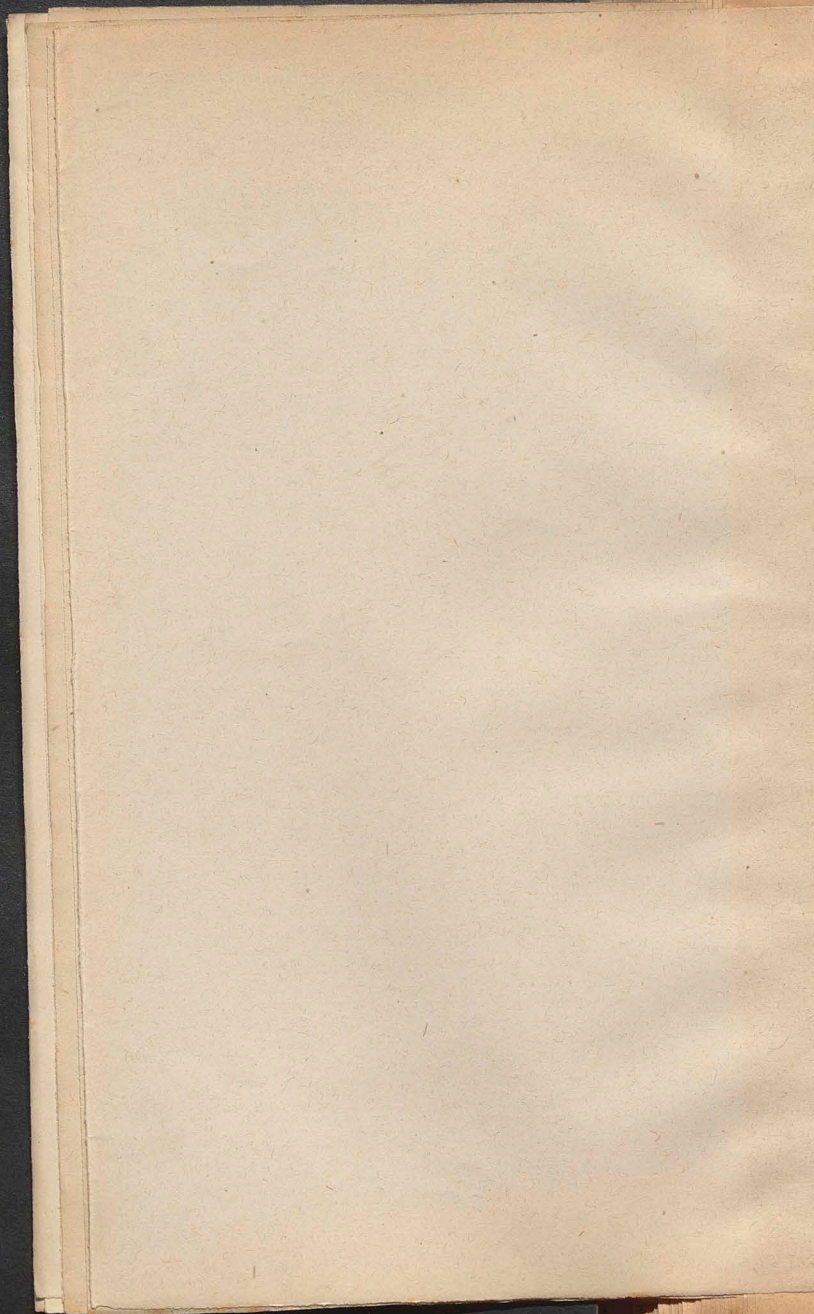

1842. Morris' list. Michigan.

Andromeda

- Sumner; magdalen. Chathamshue
- Tany; fraxin; prunus; flamingo;
- Tany oleaceae; 10 1/2 moling
- regnum; 16 pr. & hondrus
- deses; morm frutulum;

Arch. II, 2 pp.

die Ei
e gest
cons
12. Oc
onau -
sse a
Verk
g in
egen 3
enso g
Die
jahre,
gaben
nahme
die Ein
e Ausg
ransc
übersc
und
3 höhe
eförde
79; h
onnen
onnen
Septe
ber 4
ve Sep
lem H
nicht
en Cr
der Ni
591 un
gbarer
einkor
, sow

ola
(Ges
m 20.

gsm
nde
ler
n Die
den
der T

nde
gen.

1344. Klamens but. flesh.

Morsers

fennel;
 Tany; chelminische;
 Tany rleorke; 10 1/2 melng
 scyroz; } 3 1/2 gr. ; 2 pullas. fero waki. An.
 sties; }

chaz. 64.

1346. Maximie de. fol.

Sampebung for Pygocera.

formae: morpholeum de.

Tam: 20

Tam schelue: 2

regim: 16 gr.

stere:

Lab. II, 496.

" quodlibet choron condinet plecem virgata, et

" quodlibet virga plebet esse in long indine

" quindem pedum.

1840.

Jan 1st

to

Feb 1st

to

Mar 1st

to

Apr 1st

to

May 1st

to

Jun 1st

to

Jul 1st

to

Aug 1st

to

Sep 1st

to

Oct 1st

to

Nov 1st

to

Dec 1st

to

1841

to

Jan 1st

to

Feb 1st

to

Mar 1st

to

Apr 1st

to

May 1st

to

Jun 1st

to

Jul 1st

to

Aug 1st

1344. November W.

Umbrose

fremm: margelblumshue: 1/2
 Tamy: "
 Tamy rosenh: 4
 stamm: } 36 gr.
 albis: }

Auth. II, 279.

1811
1812
1813
1814
1815
1816
1817
1818
1819
1820

1811
1812
1813
1814
1815
1816
1817
1818
1819
1820

1811
1812
1813
1814
1815
1816
1817
1818
1819
1820

1811
1812
1813
1814
1815
1816
1817
1818
1819
1820

1811
1812
1813
1814
1815
1816
1817
1818
1819
1820

1348.

charney; bis; naryantia;

Preene

prano; magylob. sholminthal;

Famy;

Famy asbolde; 3 melne.

segunz; 24 qpr. & honores & labores.

obiesi; manufudatini.

Ant. II, 281.

1348

[Faint, illegible handwriting]

1401

1349. *Prasin archid. pilos.*

Diethylam

Prasin: magdalenensis.

Prasin: *Prasin*, Prasin.

Prasin *alcedine*: 3

Prasin: 10 gr. for. & houses. & lakes.

Prasin: *Prasin*.

Prasin. II, 1349.

1841
1842

[Faint, illegible handwriting]

1951. San Juan, Mexico;

Specimens

Frans: *metopidionoides* - *scholimidionoides*
Lamy: *flammaris*;
Lamy *rotundus*: 3
Lamy: 30 gr. str.
Lamy: *manipulatus*.

Coll. I, 1951.

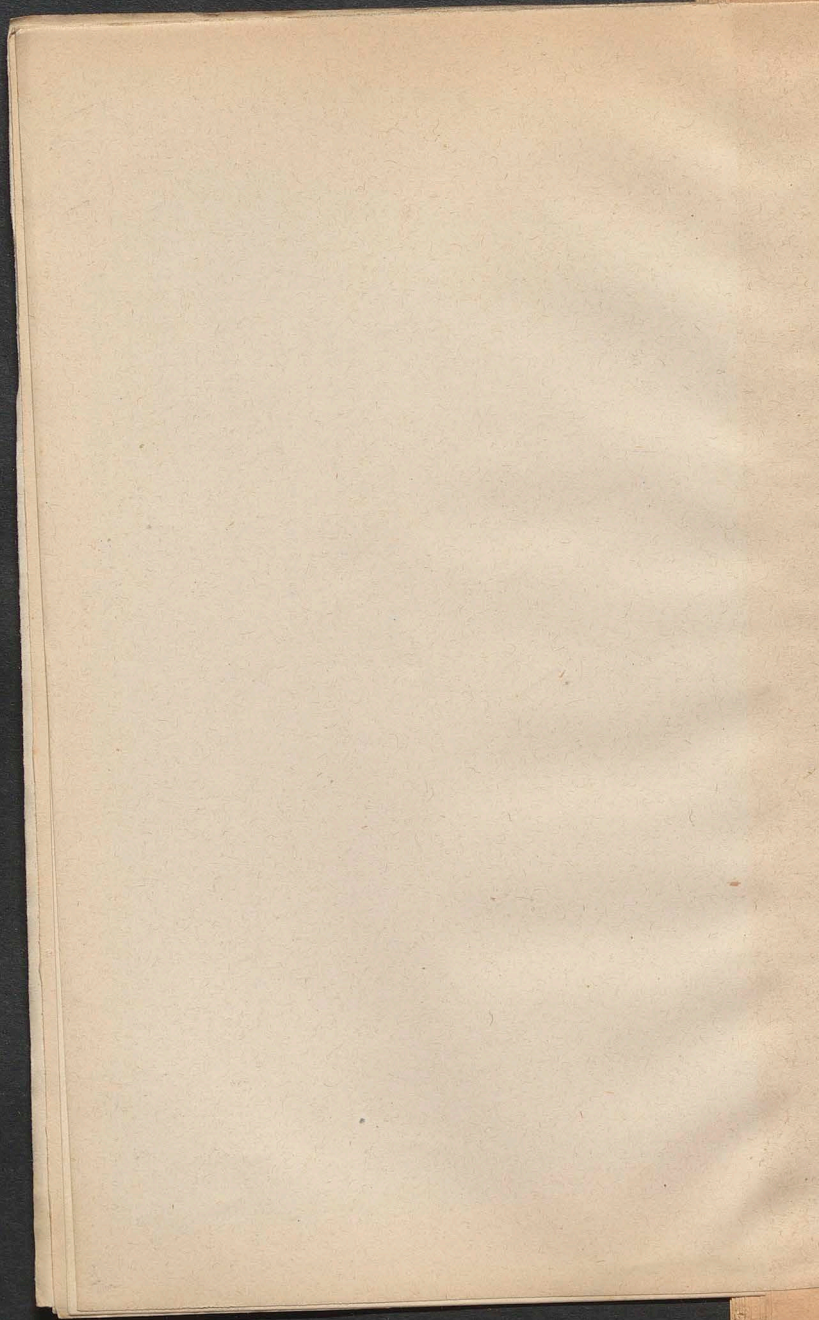

1857.

Sunday Nov. 18th.

Evening

From: mapl. chalmers.

From: chalmers.

From: school: 3.

From: 200 ps. & houses & churches.

From: 2^m Aust. 4^m riding. 6^m avenue.

Pub. II, 293.

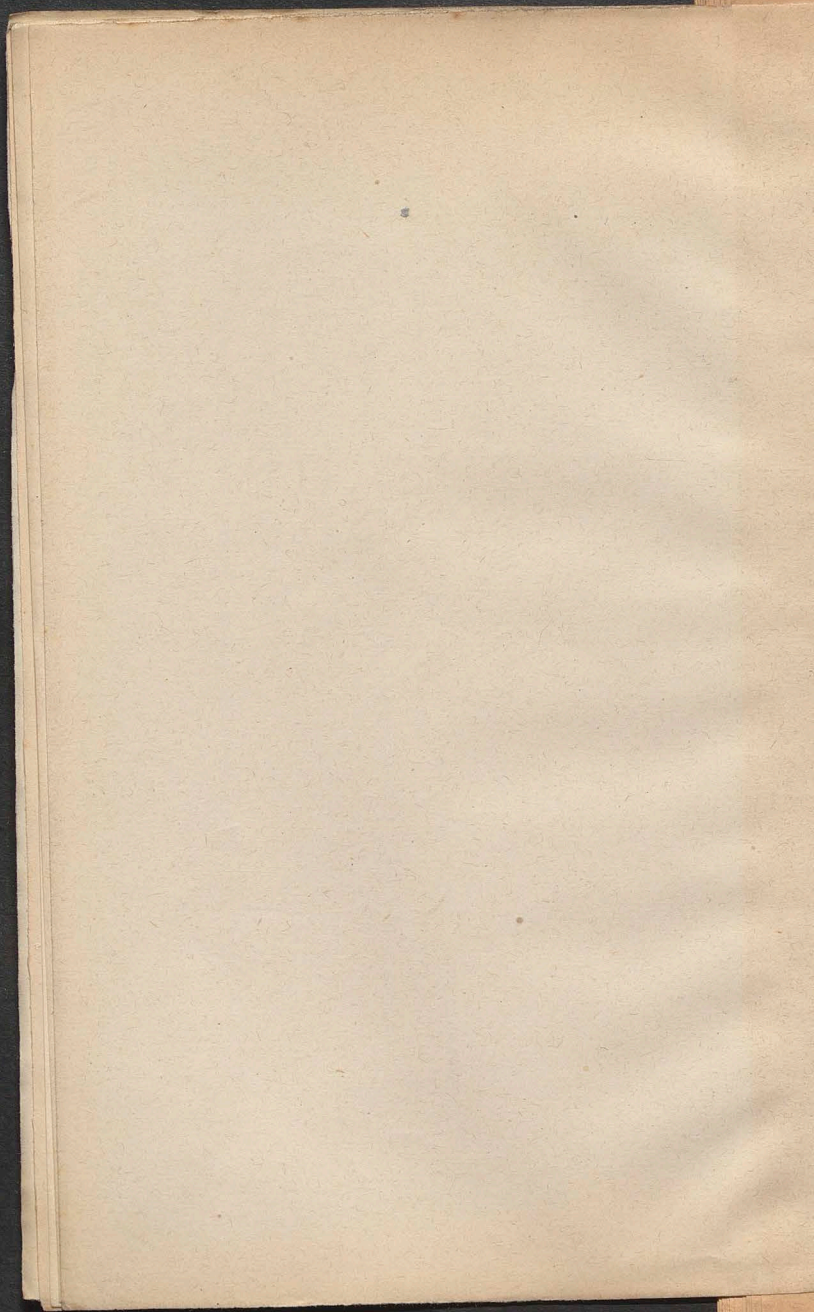

1351. *chrysis* *les.* *margin.*

Antelina

grano; *chrysinolide*.

Tany; *flammapes*.

Tany *abochue*; *R.*

exure; 10 gr. & *horses*.

obies; *manifubula*

Ant. II, 296.

1861
1861
1861

1861

1861
1861
1861

1861
1861
1861

1861
1861
1861

1356. Wendycostas no. Wendycostas.

Chrysostoma

frans: morphoburidae.

Tamy:

Tamy rebeidae:

reynoz: 15 gr. fr. 1^m avenue. of labores.

obies: 5 gr. fr.

Aut. II, 508.

1820

Amesbury

Amesbury
1820
19
20
21
22
23
24
25
26
27
28
29
30
31
32
33
34
35
36
37
38
39
40
41
42
43
44
45
46
47
48
49
50
51
52
53
54
55
56
57
58
59
60
61
62
63
64
65
66
67
68
69
70
71
72
73
74
75
76
77
78
79
80
81
82
83
84
85
86
87
88
89
90
91
92
93
94
95
96
97
98
99
100

1599

1354. *Monens* *vis. floem.*

Chetlewood

frans: *chelmische*

Tany:

Tany *releche*: 10th morning

repute: } 12th pm.

reversis: } 2nd m. frid. 2nd m. riding. 2nd m. evening & 2nd full m.

Chetz. P.P.

7
4
1
0
8
5
0
4

1358. *Passerina* *dr. fwt.*

Japan

fabam; *morpholinaria*.

Tam;

Tam *arboresc*; *Combray*.

regne; 12 gr.

obes;

Pub. II, 570.

1851

Jan 1

Feb 1

1851

1851

1851

1851

1851

1851

1851.

136th. Passimio M.

Teles

Forme: magnitudinis per breves
Tomy: in magn. mentis. 50.
Tomy: in Teles: 4. adme.
requis: 12th gr. de lanceo, 1 gr. de aera,
alvici.

Auth. I, 125.

1905
Dinner

Receipts

from \$0.

from

from

from

Cash ...

1303. Samuel David. Smith.

Phewee

frano;

Tamy;

Tamy rebeche; 4 notre.

repute;

oleis;

PaM, I, 126.

1000

George

Annals of the

Journal

of the

of the

1850

1303. *Myadestes* no. *virginianus*.

Ardea

grana: *margaleoburkii*;

Tany: 40.

Tany *rotleukii*: 4.

regina: $\frac{1}{2}$ mt *grisea*. *honoris* & *calceus*.
placis:

Ann. II, 577.

1858

Dr.

Wm. H. ...
...

...

...

...

...

...

...

...

1304. *Thymian* *Abundant* *Georgien*;

Glinn

frans; *xxv* *abundant*.

Thym;

Thym *abundant*; *R*

seign; *12* *gr.*

abundant;

Part. I, 138.

100

100

100

100

100

100

100

100

100

1365. *Massiniva* W.

Summi

Summi: *areolaris*.

Summi:

Summi *areolaris*: 3 mline.

Summi: 12 gr. et hinc.

Summi: 6 gr.

Pub. II, 521.

1000
1000

Prag

Prag

Kamm

Kamm

6

10

2

Prag

Prag

10

2

Prag 10

1305. Maximine melchie.

Chierogonia

frans: monnesche

Tamy: 24

Tamy rotische;

cygnos; 12 gr.

alvies; 6 gr.

Ann. II, 522

1900

W. H. H. H.

W. H. H. H.

W. H. H. H.

W. H. H. H.

W. H. H. H.

W. H. H. H.

W. H. H. H.

W. H. H. H.

W. H. H. H.

1365. charis' bis. mangawak'

Wetland

frans: shelminkhe

Tany:

Tany rubeche; R.

exquis: 10 gr. Fr. & hures, & labores
mavis:

Anth. II, 309.

1902 March 10 1902

March 10

March 10

March 10

March 10

March 10

March 10

March 10

1370. Aliphut his. Ningam.

Chreche

Chreche; Arrecheche.

Tamy;

Tamy Arrecheche; 3.

Arrecheche; 12 gr. & Arrecheche.

Arrecheche;

Pub. II, 211.

1200

1200

1200

1200

1200

1200

1200

1200

1200

1200

1200

1200

1200

1200

1200

1200

1200

1200

1200

1200

1200

1200

1200

1200

1200

1200

1200

1200

1200

1200

1200

1200

1200

1200

1200

1200

1200

1200

1200

1200

1200

1200

1200

1200

1200

1200

1200

1200

1200

1200

1200

1200

1200

1200

1200

1200

1200

1200

1200

1200

1200

1200

1200

1200

1200

1200

13th Sanitaria his. Flora;

Pteris

frans: cholmonitica;

Tany:

Tany telesthe: 10^y

regne: 15 gr.

reverte: subfana.

chaz. 8^y.

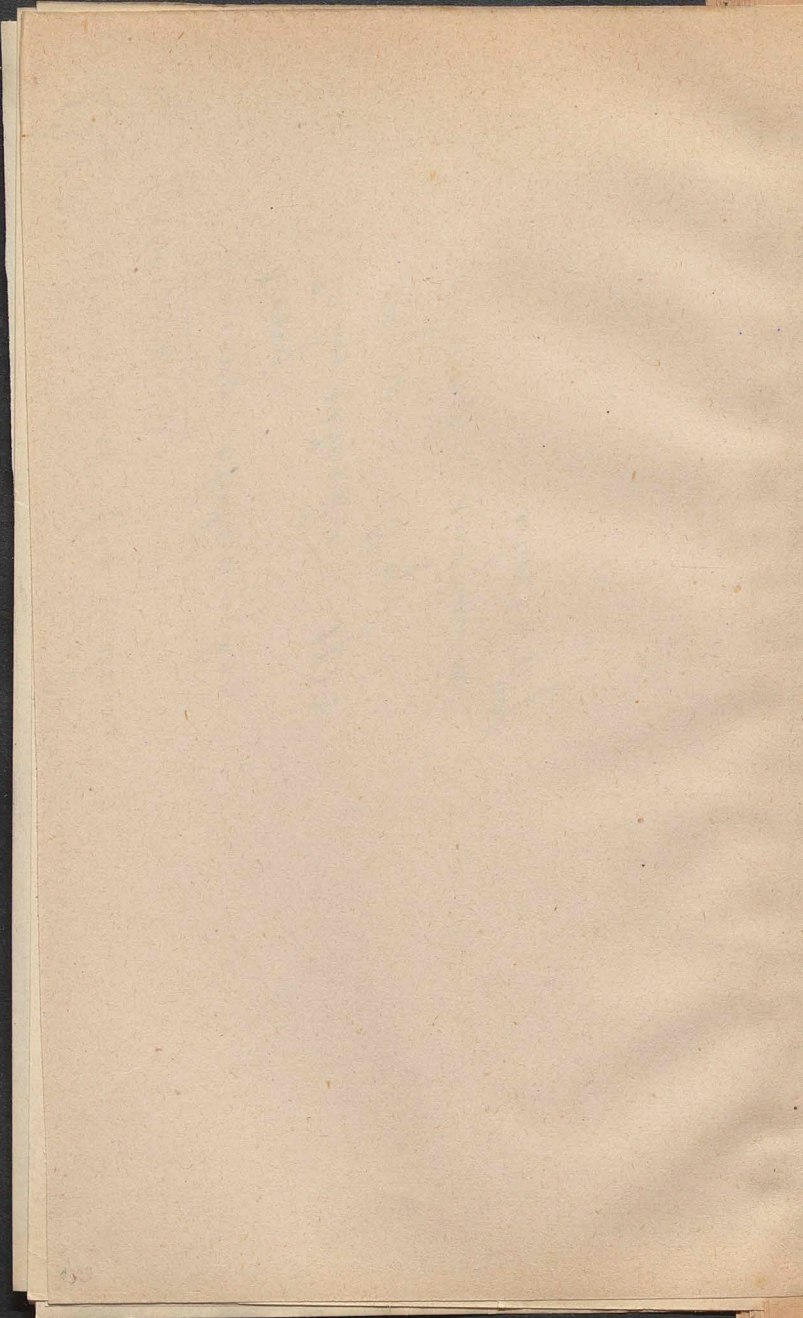

1379. Hamilton's. Fresh.

Peppermint

From: scholymoshae

Tany:

Tany scholymoshae: 3 m. line.

Alcyon: } 2^m = fridici, 2^m = shy, 2^m = arvensis 2^m = fridici
Alcyon: } 12 gr. + 8 gr.

Wm. D. G.

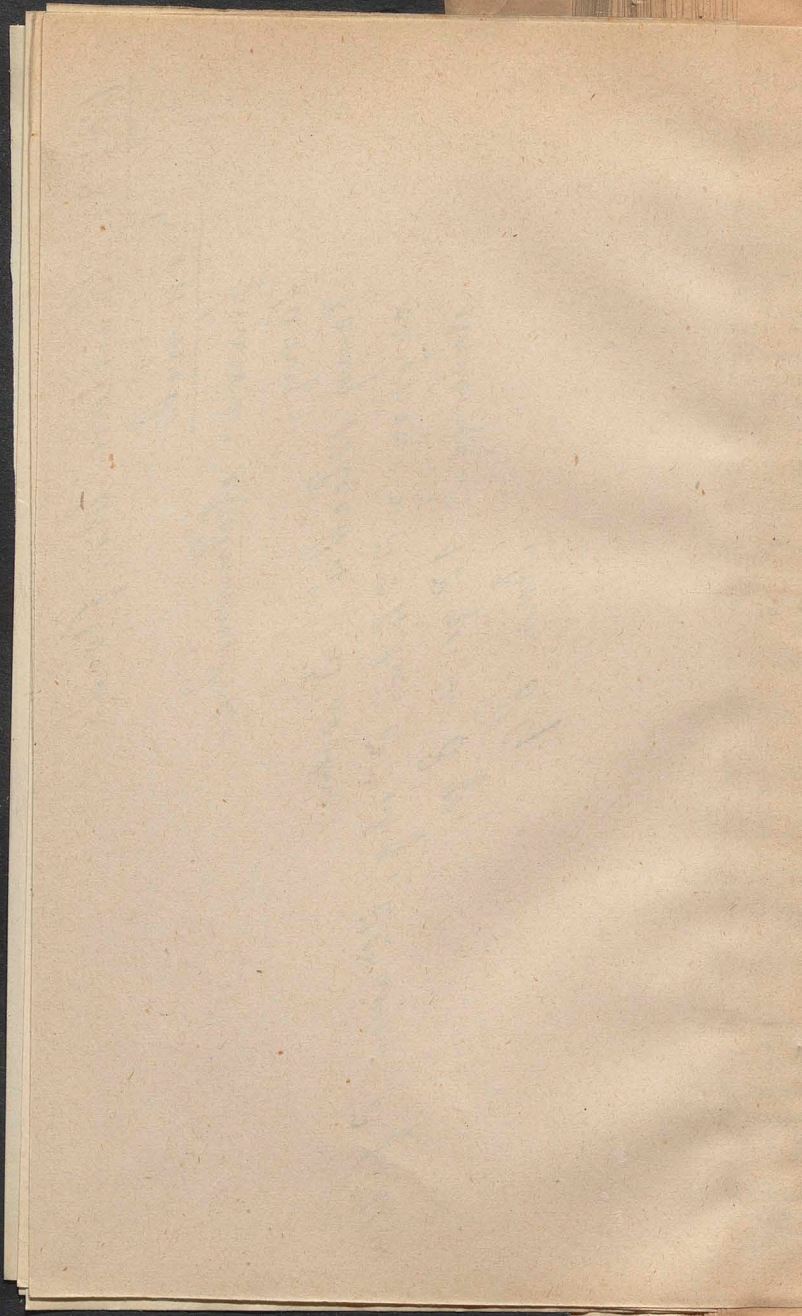

1394. *Stictis* var. *ful.*

Parshilana

frans: meimochie jadh hress".

Tamy: 44

Tamy rshelkie: 4 mlne.

expsiz: 16 gr. frans. of labores.
oleres:

Ann. II, 529.

1857.

1857.

1857.

Proclamation

1857.

1857.

1857.

1857.

1857.

1857.

1385. Robinson's list. Florida.

Forbes's

franco; chelminthae

Tany;

Tany rotunda; 3 inches

regime; flor. 2^m fruct. 2^m ad. 2^m average

merits; 8 gr. of 2^{or} pills.

chore. 92

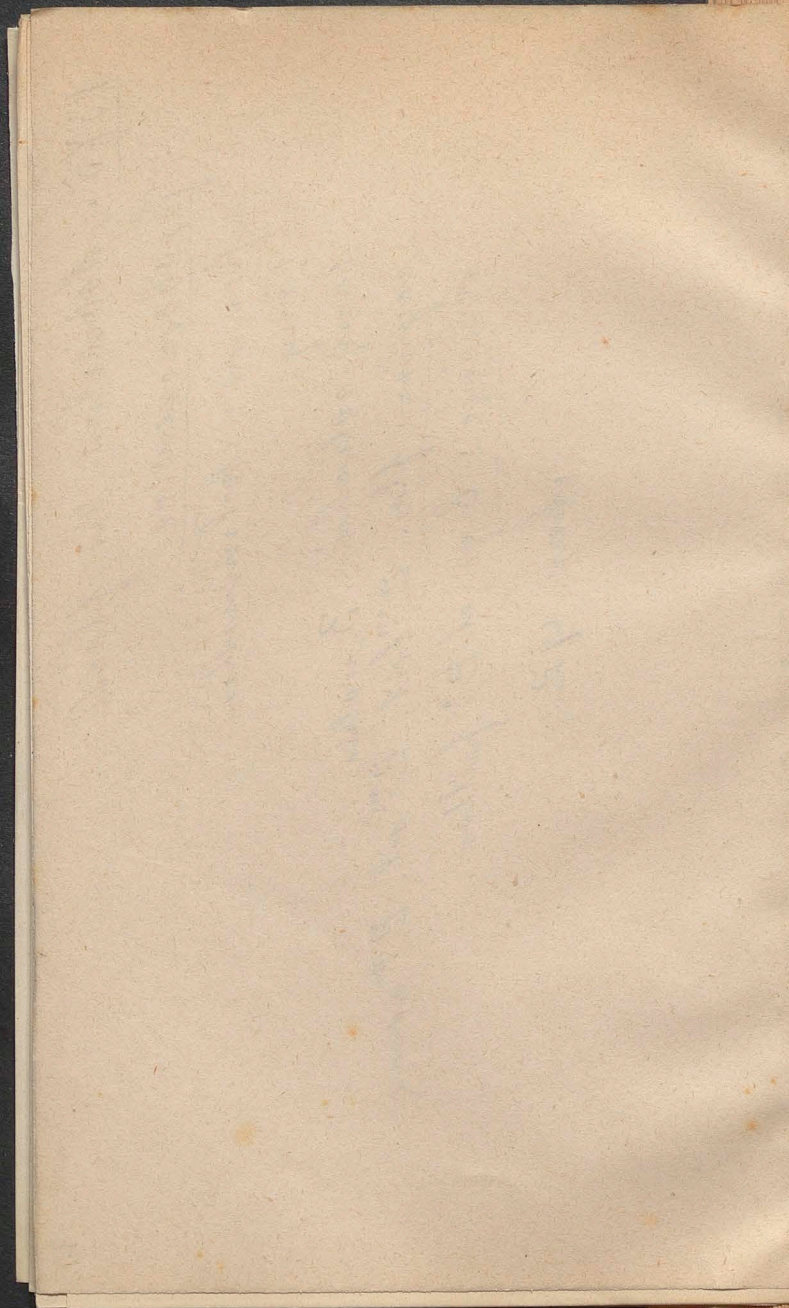

13th 19. *Sesuvium* *adon.* *rubres.*

chickweed

franco: *magnolia*

Tomy:

Tomy *rotundifolia*; 3.

regina: 10 gr. for. & *humbre*. & *labore*.

alicia:

Ann. II, 321.

1919

1919

1919

1919

1380. Robertson his flock:

Willard (mensurine)

frans: shepherd

Tony: 100.

Tony + sheep

regard: } 15 gr. Per. = 1/2 mft
average: }

share 102

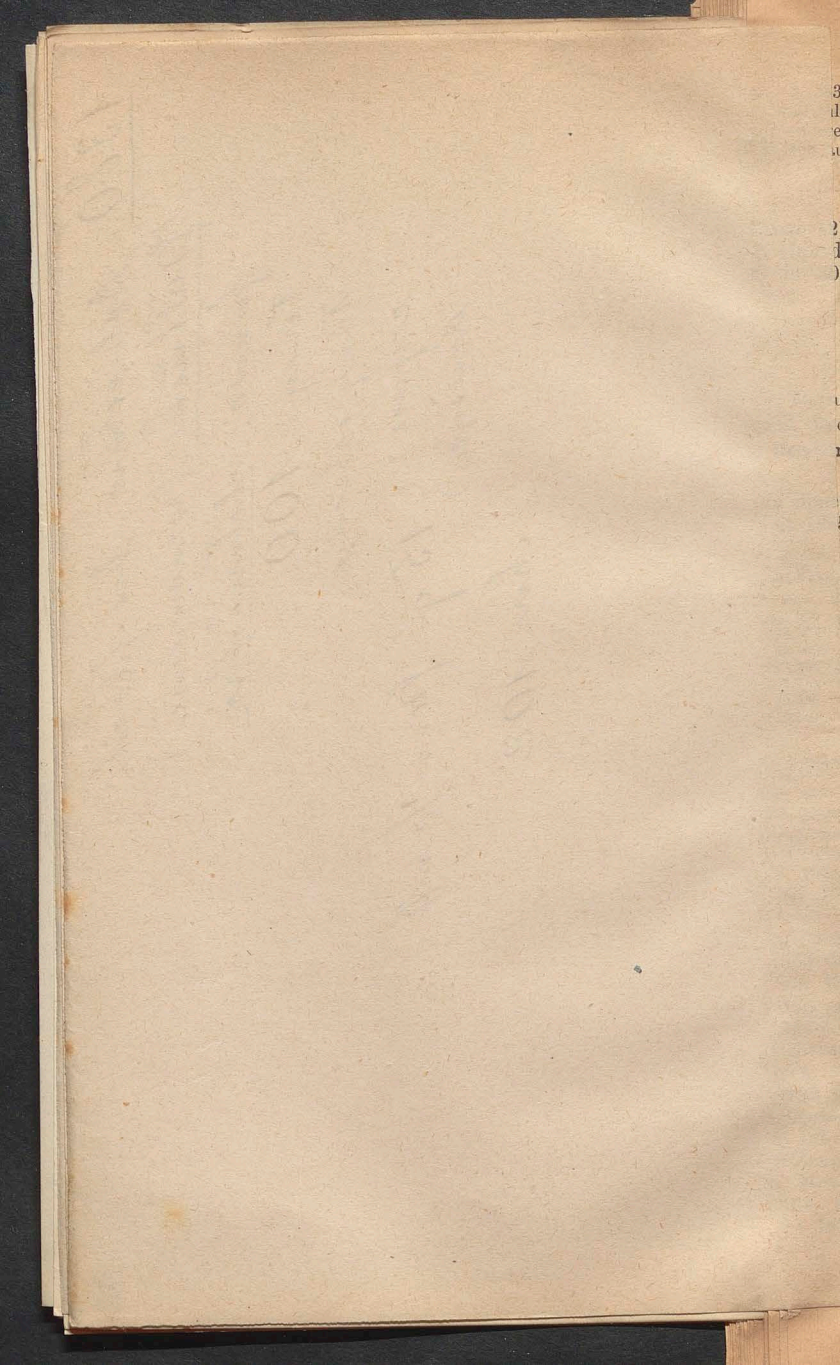

1380. Aluini lvi. lviij.

dochenice

frum;

Tomij;

Tomij altesdae; R.

regnoz; R gr.

deisi; mammifitaka

Arch. II, 323.

1890. *Thymus* ...

Thymus

Thymus

Thymus

Thymus

Thymus

Thymus

Thymus

1888

138^o. Philisix. Angora.

eples

frans; orredelue.

frans;

frans; orredelue; L.

regno: 1^o gr. honores of labore.

devis; mans finitka

Phil. II, 324.

1895

Wm. H. ...

October

1st ...

2nd ...

3rd ...

4th ...

5th ...

6th ...

1382. *Psychotryphid* aban. m. West.

Chelminia

From: chelminidae

From:

From: chelminidae; R

From: 30 gr. frag. R^m frid. R^m ord. 4^m ring.
From: 4^m aveng; numbers of bodies.

Pub. II, 325.

1855

[Faint, illegible handwritten text, possibly bleed-through from the reverse side of the page]

1385.

Kiemenwit No. Fleisch;

Druggen

ferrous: chelminidus;

Tany;

Tany ascorbic;

regum: 12 gr.

oleis;

chart. 111.

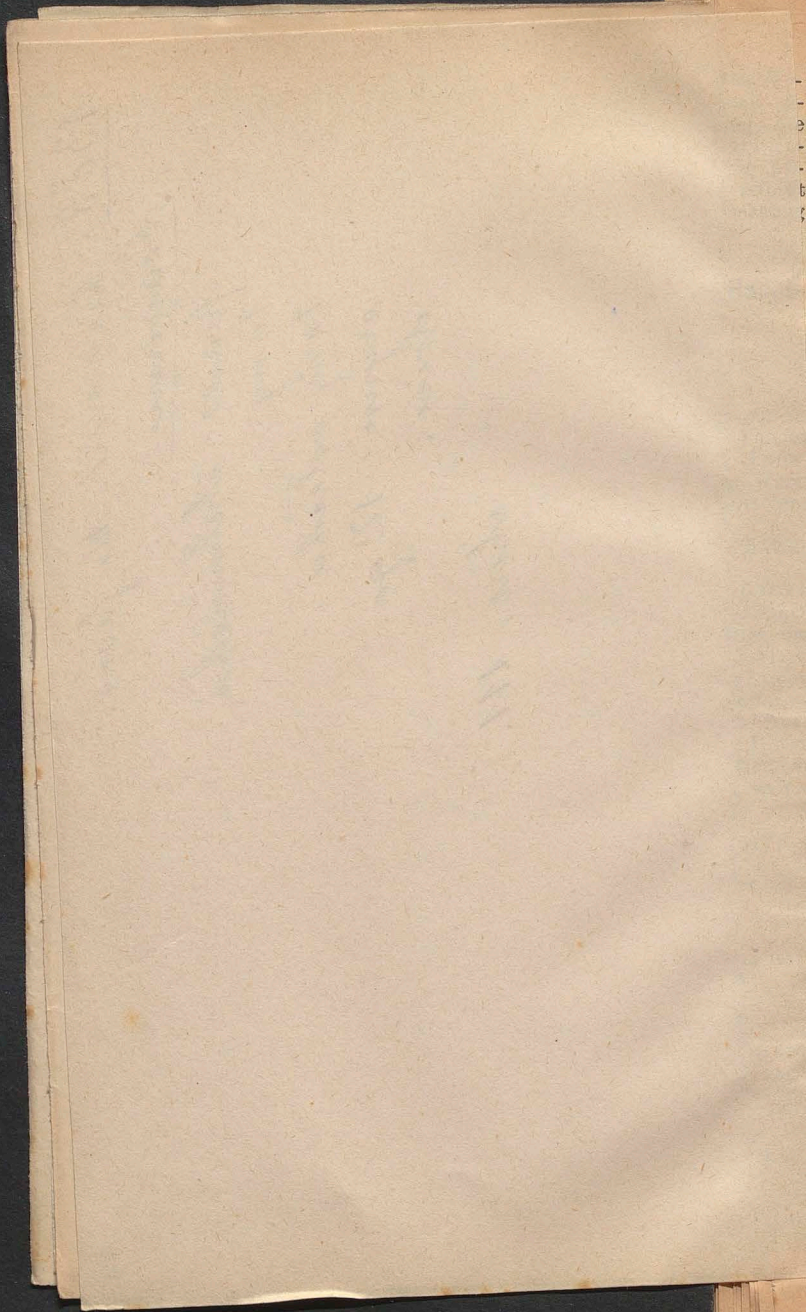

1389. Tan mistre namarloner' p'risokhivifesh

Tasty

frukno: magdelonishue.

Tamy;

Tamy roteshke; 2 Tamy.

reyner: 1 pr. of houses of houses.

obes:

Publ. II, 534

1881

Jan 1st
Feb 1st
Mar 1st
Apr 1st
May 1st
Jun 1st
Jul 1st
Aug 1st
Sep 1st
Oct 1st
Nov 1st
Dec 1st

Jan 1st
Feb 1st
Mar 1st
Apr 1st
May 1st
Jun 1st
Jul 1st
Aug 1st
Sep 1st
Oct 1st
Nov 1st
Dec 1st

Jan 1st
Feb 1st
Mar 1st
Apr 1st
May 1st
Jun 1st
Jul 1st
Aug 1st
Sep 1st
Oct 1st
Nov 1st
Dec 1st

Jan 1st
Feb 1st
Mar 1st
Apr 1st
May 1st
Jun 1st
Jul 1st
Aug 1st
Sep 1st
Oct 1st
Nov 1st
Dec 1st

Jan 1st
Feb 1st
Mar 1st
Apr 1st
May 1st
Jun 1st
Jul 1st
Aug 1st
Sep 1st
Oct 1st
Nov 1st
Dec 1st

1761

1391. Henry's list. March.

Wrenson

Primo: Schimmische

Tomy:

Tomy rosette: 3 making

regime: 24 gr. 30 pag, 2 pullos

strix: subfama.

chore, 131.

6
4
5
5

1395.

Neiberg number 124.

Ginn

formae: schenmische

Tamy;

Tamy schenke: 1 m. long.

separat: 7 1/2 gr. 2 m. fine. 2 m. oil. 2 m. oil. 2 m. oil. 2 m. oil.

separat: 2 m. fine.

los, 30 ora

Marz. 124.

k s
D
en
h
l l
f
e
u
5
l
e
y

139d. *Remerit guazourenk*;

Creometha mura

frum: *shokimshu*;

frum;

frum *shokimshu*; 4 *shokimshu*

shokimshu; 2 *mod. areng* of *Obes* *laborare*;

shokimshu;

shokimshu. 130.

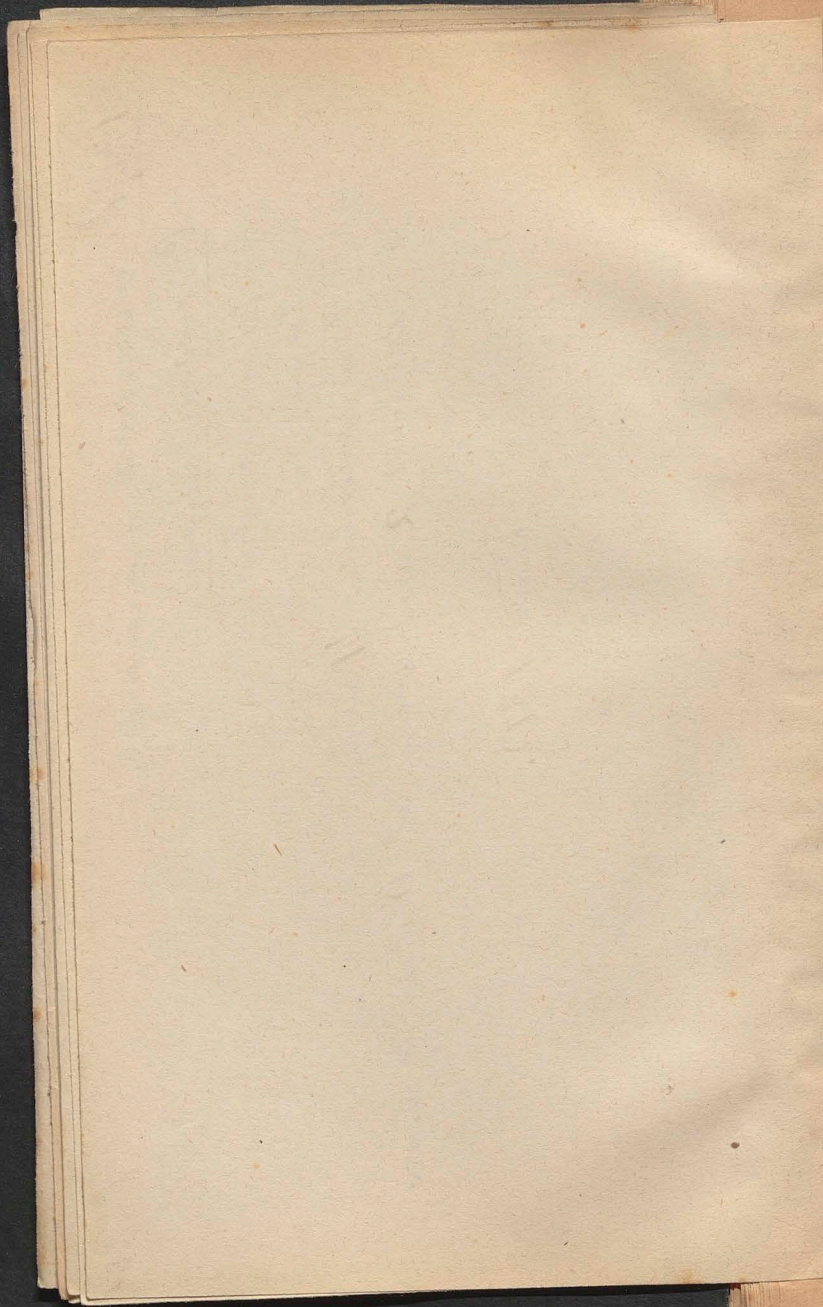

1401. *Arallida* *hand.*; *alar.* *dujarrh.*

51

Preparans

frans; *magnoburthe*
Tany; *stamones*
Tany *rotelue;* *mi* *pin*
regnoz; *12* *gr.*
obres;

Ad M. II, 556.

1101.

Smith's

to the ...

Received

of the ...

of the ...

of the ...

of the ...

of the ...

of the ...

of the ...

of the ...

1835.

1404. Arnold proboresc. florent.

Prose

prose: shalmundus

any schekus: 2 unline.

scipus: 20 gr. & 2 puilas

olivis: arabno.

chase. 146.

1400. Remanent No. mercantile.

1404. Tan bio. abnorm.

Smigdonii

frons: magdab. ~~frons~~ ~~frons~~

Tomy;

Tomy rotundus: 2.

regno: 24 gr. lures of lures.

ovis:

Ant. II, 346.

11011

11011

11011

11011

11011

11011

11011

11011

11011

11011

11011

11011

11011

11011

11011

11011

11011

11011

11011

11011

11011

11011

11011

11011

11011

11011

11011

11011

1412. Pan his, dangarsku.

Pezano (member.)

frans:

Tany: 41.

Tany roberku: 4

exprez: 1 mft for. L^m aveng & kolore of houses.
okras:

Pub. II, 355.

1715. Jan per. post office.

Journal (over)

Journal

Jan. 11

Jan 12

Jan 13

Jan 14

Jan 15

1921.

1411. Indubis bis. planch.

1) Cheloneis; 2) Tanais; 3) Quadracera; 4) Tallem

formae: cheloneis

Tany: allo

Tany obscure: 3 notae.

capite: 1) 25 gr.

2) 26 gr.

3) 30 gr.

{ 2 full. 20 ova 2 cores
1 ovum riby.

meis. proforma

was. 15 p.

à

K

V

ju

-

v

Co

1.

ob

S

00

2

2

5

1425. M^horkyfan Tary.

Arrene has

pr^hmm: m^horkyfan^hue;

Tary;

Tary r^hel^hue: 4: 6^hky r^heyuz.

r^heyuz: } par^h mm;

Arrex: }

Aut. II, 3^hpt.

1850

Mr. [unclear]

[unclear]

Revenue

[unclear]

[unclear]

[unclear]

[unclear]

[unclear]

[unclear]

1425. Hamilton Turkey Eggs.

Shrike

from: 2 redshrike.

Tam: 18.

Tam rufous; 2 Tam

regina; 12 gr. 4 short wings, houses & lakes

olive; 6 gr.

Pub. II, 3 pp.

1852

1853

1854

1855

1856

1857

1858

1859

1860

[Faint, illegible handwritten text, possibly bleed-through from the reverse side of the page]

1426. Tam bis. nigrum.

Semula (mensur)

frorum; magdalenae;

Tamy;

Tamy rubeae; 3.

exquis; 36 gr. subores: et habere.

axies; manipularis.

Ant. II, 395.

1110

1840

1840

1840

1840

1840

1840

1840

1840

1840

1429. Estonian Army's horse. with 59

Altköpen

from: Stockholm

Army:

Army's: 2 - a gylde by 30 Farmers

expense: 12 pr. & horses of labor.

price: 6 pr.

Call. II, 59.

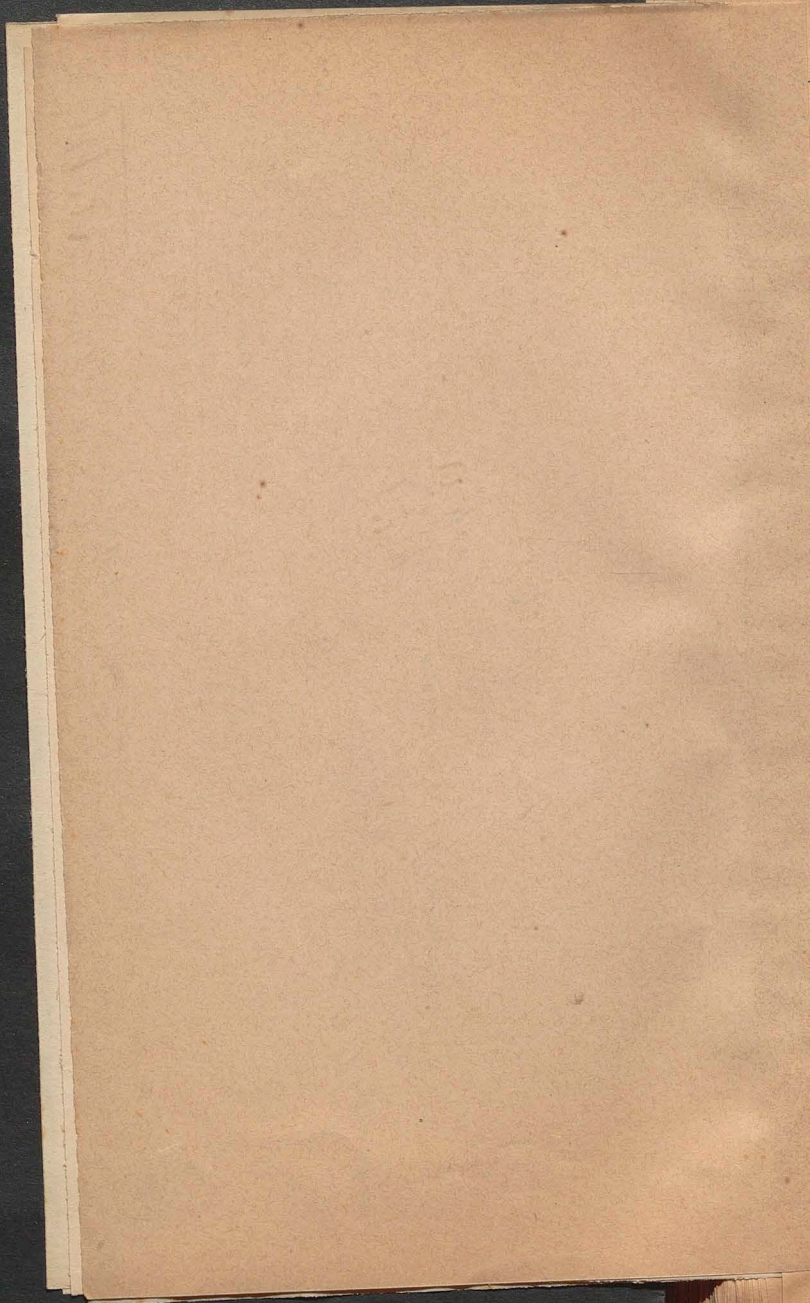

1437 *Memphidula longicauda*.

Parasiti

frumens: *memphidulae*.

Parasiti:

Parasiti *roborella*: 2

exquisita: 24 gr. & *longicauda*

obscura: *memphidulae*

Ann. II, 389.

Dr. W. H. 200.

Received of Mr. W. H. 200
for the sum of 200
Dated 10/10/18

Dr. W. H.

11/25

W. H. 200

1439. Kamitaru sus. floed;

Nieblinside.

prano; schalminshue

Amny; 17/80

Tany roelshue; 3

exyure; 30 gr. 2 gallas

mont. 182.

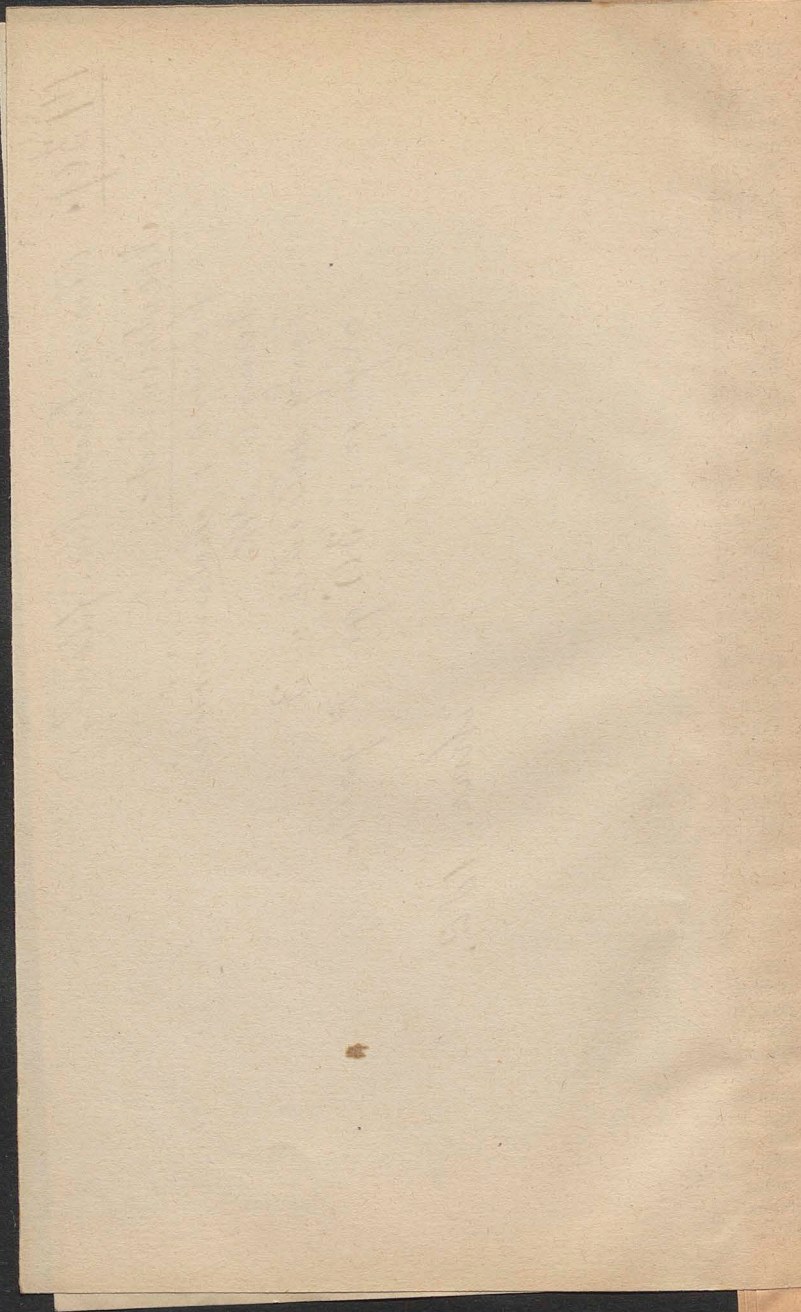

1450. Maximie ad. fol.

Gmoukissis (men.)

frans : magdeluordus

Tany ;

Tany robedue ;

regnoz : 12 gr. de mantis , 1 gr. de areis .
oleis :

Ant. II, 591.

1100
1850

1850

1850

1850

1850

1850

1450. *Boerhaave* *id.* *fol.*

Transversum (*men.*)

provo; *magnitudinis*;

am;

am; rotunda;

oxyg;

oxyg;

Am. II, 592

1190

1190. 2000. 1190.

1190. 2000. 1190.

1190. 2000. 1190.

1190. 2000. 1190.

1190. 2000. 1190.

1190. 2000. 1190.

1455. Tam hi. Nung'awak; 1461.

Amesemna (nzn.)

from; magel'awak.

Tam;

Tam'ak'ak; Tam'awak

segunz;

awak;

Amesemna | 4 Tam

Am. II, 402, 412.

1492.

Jan. 1st. 1822.

1491.

1822.

Jan. 1st.

Jan. 1st. 1822.

Jan. 1st. 1822.

Jan. 1st. 1822.

Jan. 1st.

Jan. 1st.

Jan. 1st.

Jan. 1st. 1822.

1823

145^r. Fruits fresh. in oil. Worms; Worms; Worms; Worms; Worms 65

Referrals (men.)

From; morphoblastic

Tam;

Tam schist; 4 1/2 man; man; Worms;

Worms; 30 gr. & hundreds of Worms.

Worms;

Vol. II, 603.

1700

1468. Tamiñ his. ang.

Peperishin (men.)

pinuro : asredendé.

Tamy :

Tamy asleskhe : 4 Tamy.

seymre : 30 gr. hamres.

obies :

Anth. II, 420.

1400.
Paving
the

Capitulum
(1800)

1800 - 1800

1800

1800

1800

1800

1800

177

1492. Kacimie sui. flesh:

Platymyia

prava: chelomish'e
Tany:

Tany volent'e: 2 a v'arsuine 10³
reyniz: 2² gr. 2² fullas, 1 oucam, 2² ova, 2
plaxi: manipulim's

chre. 2² gr.

cas. 1 chor. alig.

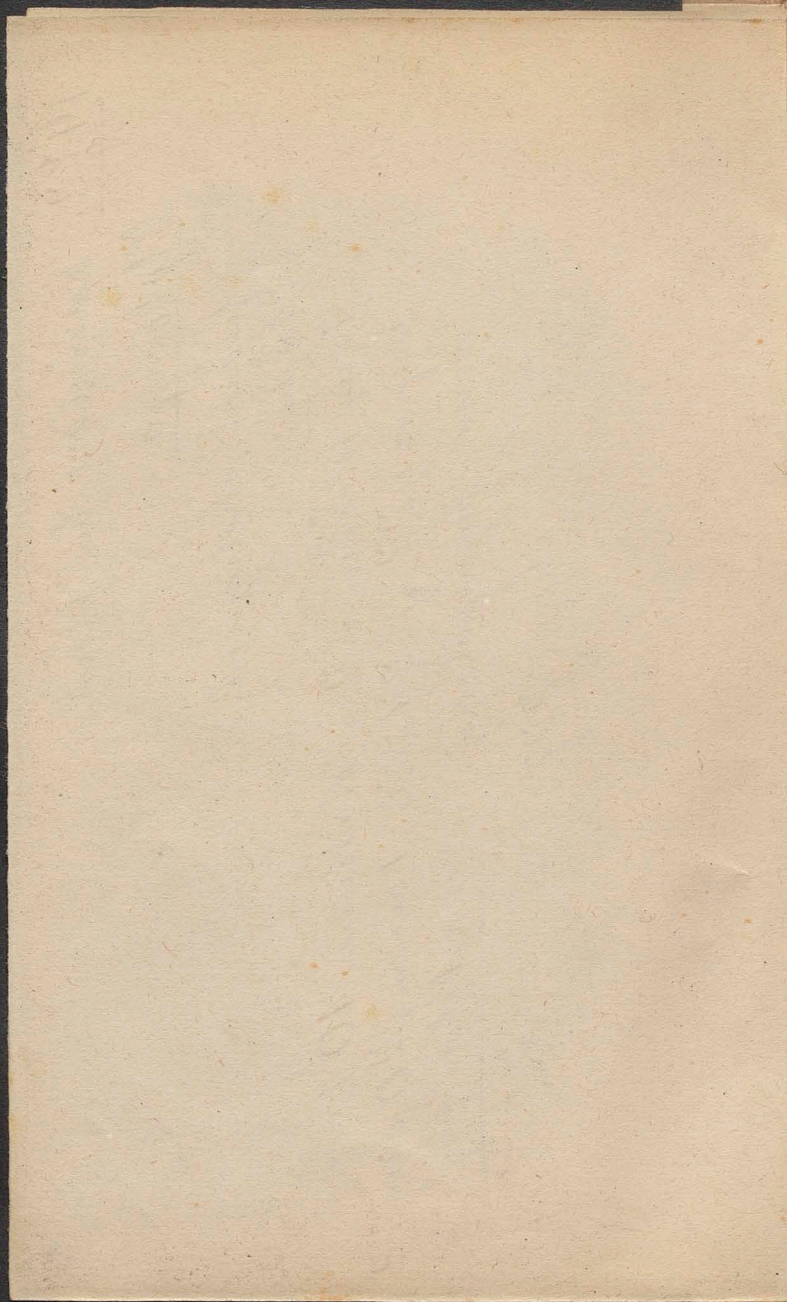

1495. *Populifolia* *Michxantlika*.

Wormsyrn

Franso: *maipdeturidie*.

Tamny:

Tamny *rottecke*: 5 Tamny

requis: 20 gr. of 20 *fullos* & *franses* & *labores*

obesi: 7 gr. *anis rotato*.

Ann. II, 429.

11/20

11/20

11/20

11/20

11/20

11/20

11/20

11/20

11/20

11/20

11/20

11/20

11/20

11/20

11/20

11/20

11/20

11/20

11/20

11/20

11/20

11/20

11/20

11/20

11/20

11/20

11/20

11/20

11/20

11/20

11/20

11/20

11/20

11/20

11/20

11/20

11/20

11/20

11/20

11/20

11/20

11/20

11/20

11/20

11/20

11/20

11/20

11/20

11/20

11/20

11/20

11/20

11/20

11/20

11/20

11/20

11/20

11/20

11/20

11/20

11/20

11/20

11/20

11/20

11/20

11/20

11/20

11/20

11/20

11/20

11/20

11/20

11/20

11/20

11/20

11/20

Die
PFANDBRIEFE
 der
Böhmischen Boden-Credit-Gesellschaft

mindestens im vollen Nennwerthe, — eventuell nebst einer Prämie (bisher **2 Percent**) — durch Verlosung rückzahlbar, sind gesetzlich als zur Anlegung von **Stiftungs-, Pupillar-, Fideicommiss- und Depositengeldern** und zur Leistung von **Dienst- und Militär-Heirats-Cautionen** geeignet anerkannt.

Dieselben sind durch **Hypotheken in Böhmen, Mähren, Schlesien, Ober- und Nieder-Oesterreich** bedeckt, ferner durch das gesammte bewegliche und unbewegliche Vermögen der Gesellschaft (volleingezahltes Actien-Capital von 3 Millionen Gulden) und den Reservefond sichergestellt, gelangen unter Controle der Staatsverwaltung zur Ausgabe, und sind, soweit vorrätzig, zum Tagescourse **zu beziehen in Prag** durch die „**Böhmische Boden - Credit - Gesellschaft**“, **in Wien** durch alle grösseren Wechselhäuser.

Die Zahlung der halbjährigen, am 1. Mai und 1. November fälligen Coupons und der verlostten Pfandbriefe erfolgt ohne allen Abzug in Prag bei der Böhmischen Boden-Credit-Gesellschaft, in Wien bei der k. k. priv. österr. Credit-Anstalt für Handel und Gewerbe.

A. Scheibe, Wien.