

Mary W. Throver

Muz. 26329 III

φ J. L. Manec '83

# THE STOP & POLISH WALTZES,

As performed by the

## BRIGADE BAND,

Arranged for the

# Piano Forte.

Pub. by Bourne Half Price Music Vendor No 359 Broadway

Bibl. Jagiell.  
Muz. 2008 D 33/27  
(113)

BIBLIOTHECA  
UNIV. JAGIELL  
CRACOVIENSIS

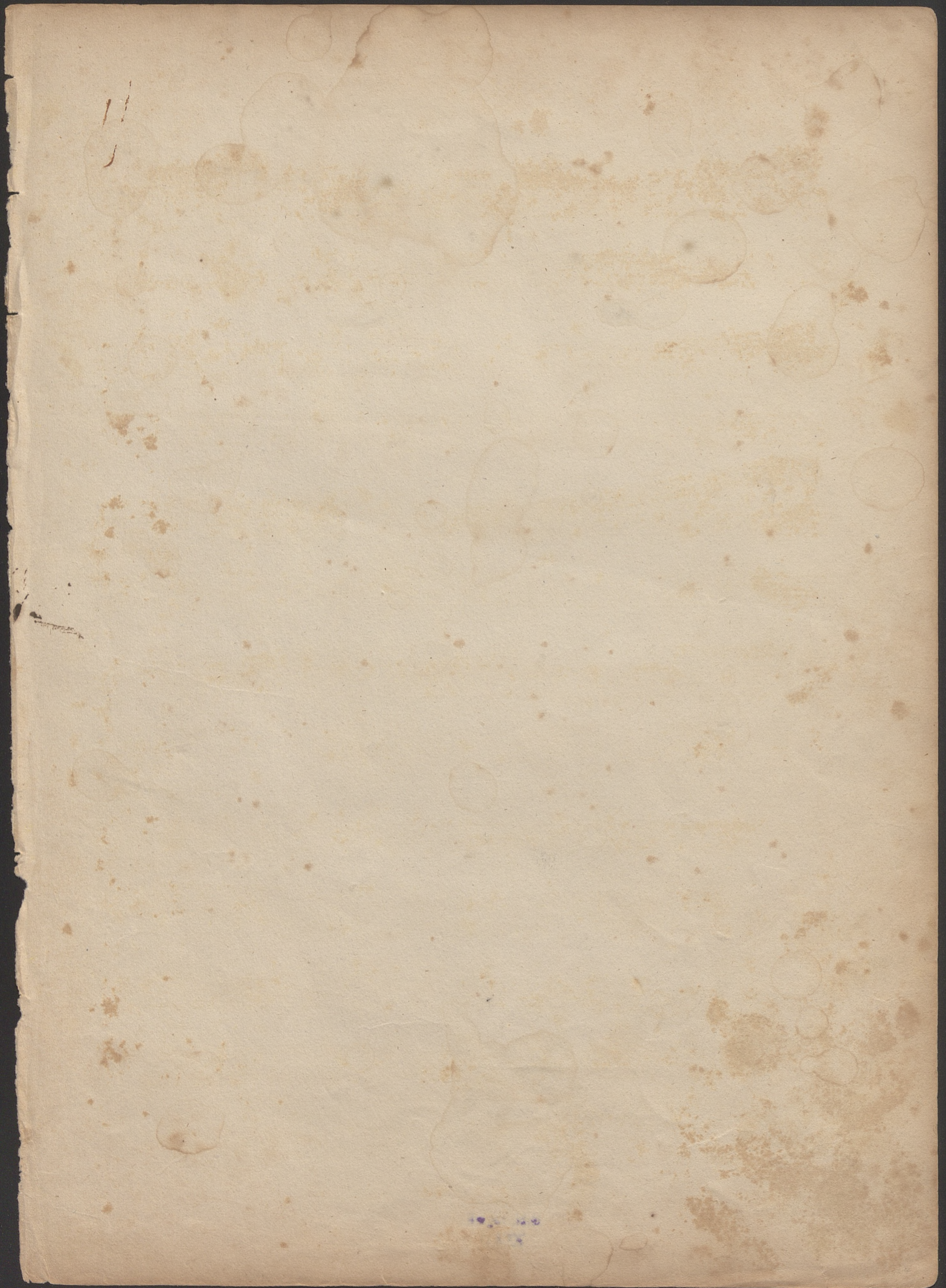

THE POLISH WALTZ

VAR. 1.

VAR. 2.

