

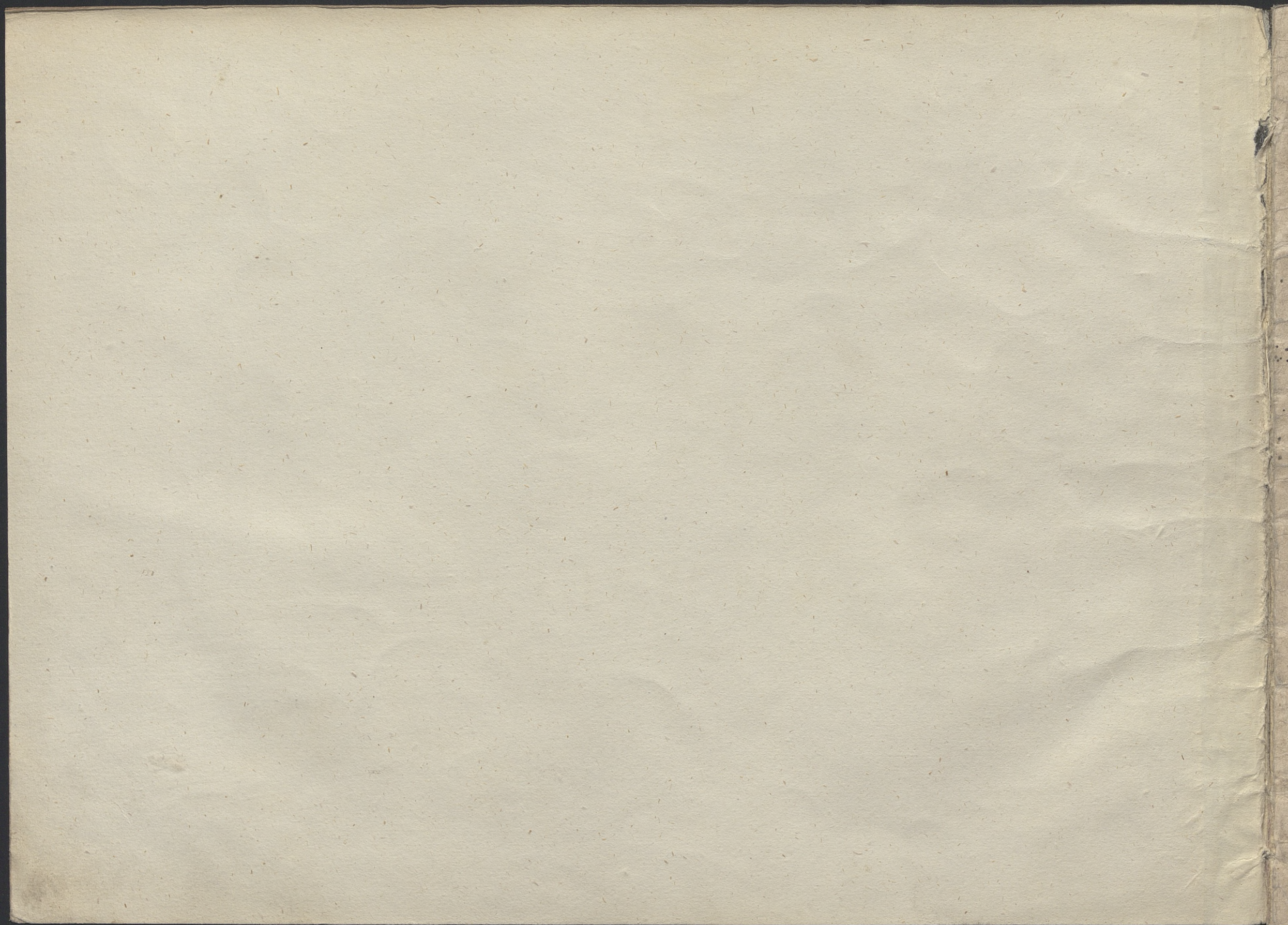

Abz

4
X

Wattache
Quay Cottons

Deux

COTILLONS

pour le

Piano-Forte

composés par

J. H. WALCH.

Leipzig, au Bureau de Musique de Peters.

Pr. 12 gr. 1826.

Jule Wildt
Libraire et éditeur
à Prague

*Rehalle Doy
Lipka v. Mittel*

Muz. 38970 II

Cotillon.
No 1.

1722

Cotillon.
Nº 2.

1786

Fine. D.S.

