

8921
BIBLIOTHECA
UNIV. JACELL.
CRACOVENSIS
musicalia

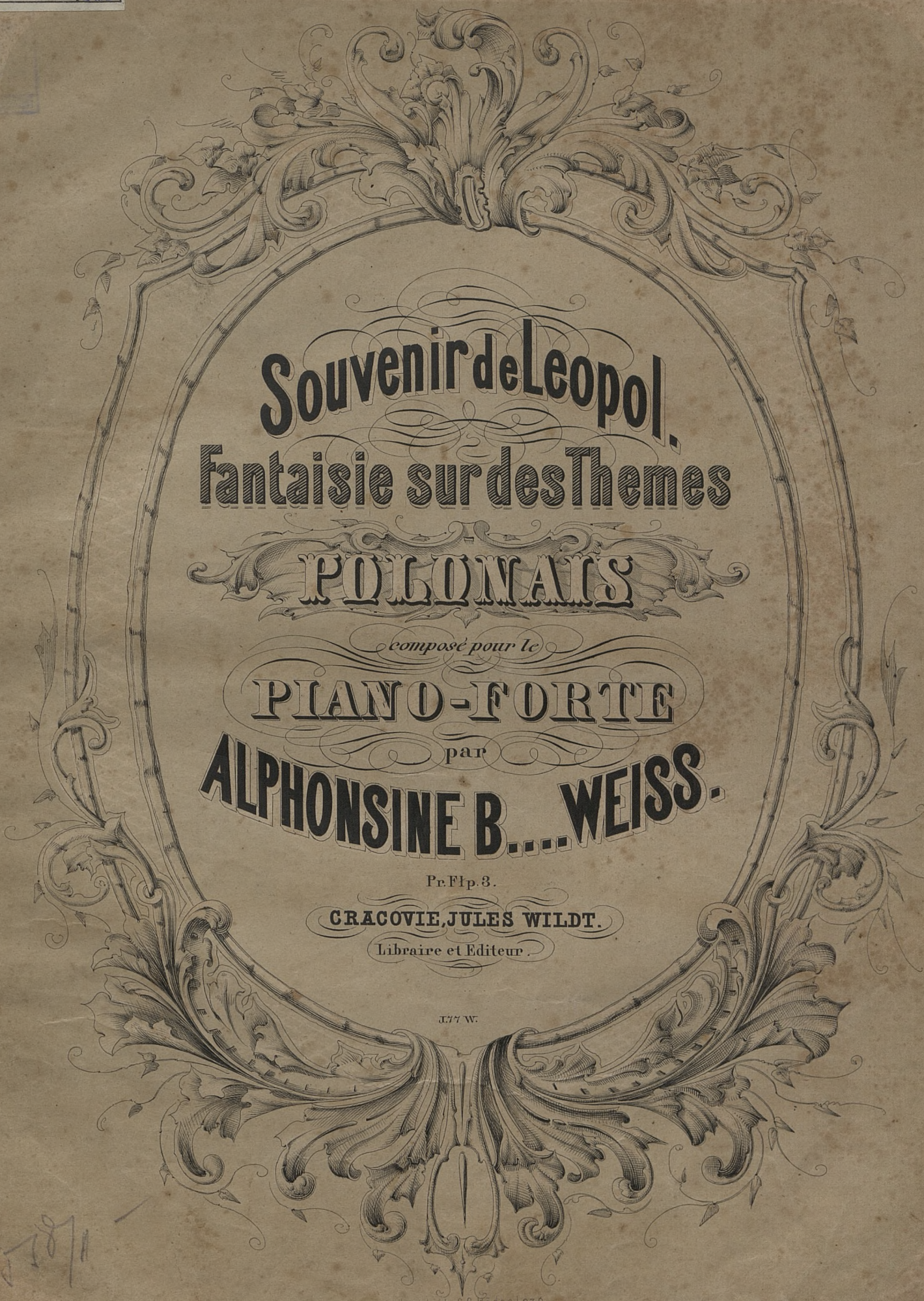

Souvenir de Leopold.
Fantaisie sur des Themes

POLONAIS

composé pour le

PIANO-FORTE

par

ALPHONSINE B...WEISS.

Pr. Flp. 3.

CRACOVIE, JULES WILDT.

Libraire et Editeur.

J. 77 W.

Inst. Lith. C. G. Röder. Loz. B.

155/1871

8921

TH. M. S.

Souvenir de Leopold.

Alphonsine B... Weiss.

PIANO.

Moderato.

ff

8

ff

8

Ad.

Ad.

8

8

Ad.

Ad.

8

dimin.

pp

ritard.

Ad.

Andante.

p

sempre p

Bibl. Jag.

Andante.

8

p *pp*

Ped. *

pp

Ped. *

p

Ped. *

cresc. *f*

Ped. *

Ped. *

Andante.

8

mf

Ped. Ped. Ped. Ped. Ped. Ped.

8

rit. *pp* *cresc.*

Ped. Ped. Ped.

8

p *cresc.* *f*

Ped. Ped. Ped. Ped. Ped. Ped.

8

ff *sempre Ped.* *ff* *ff* *Fine.* *

