

836

BIBLIOTHECA
VINI JAGELLI
CRACOVENSIS

MUSICALIA

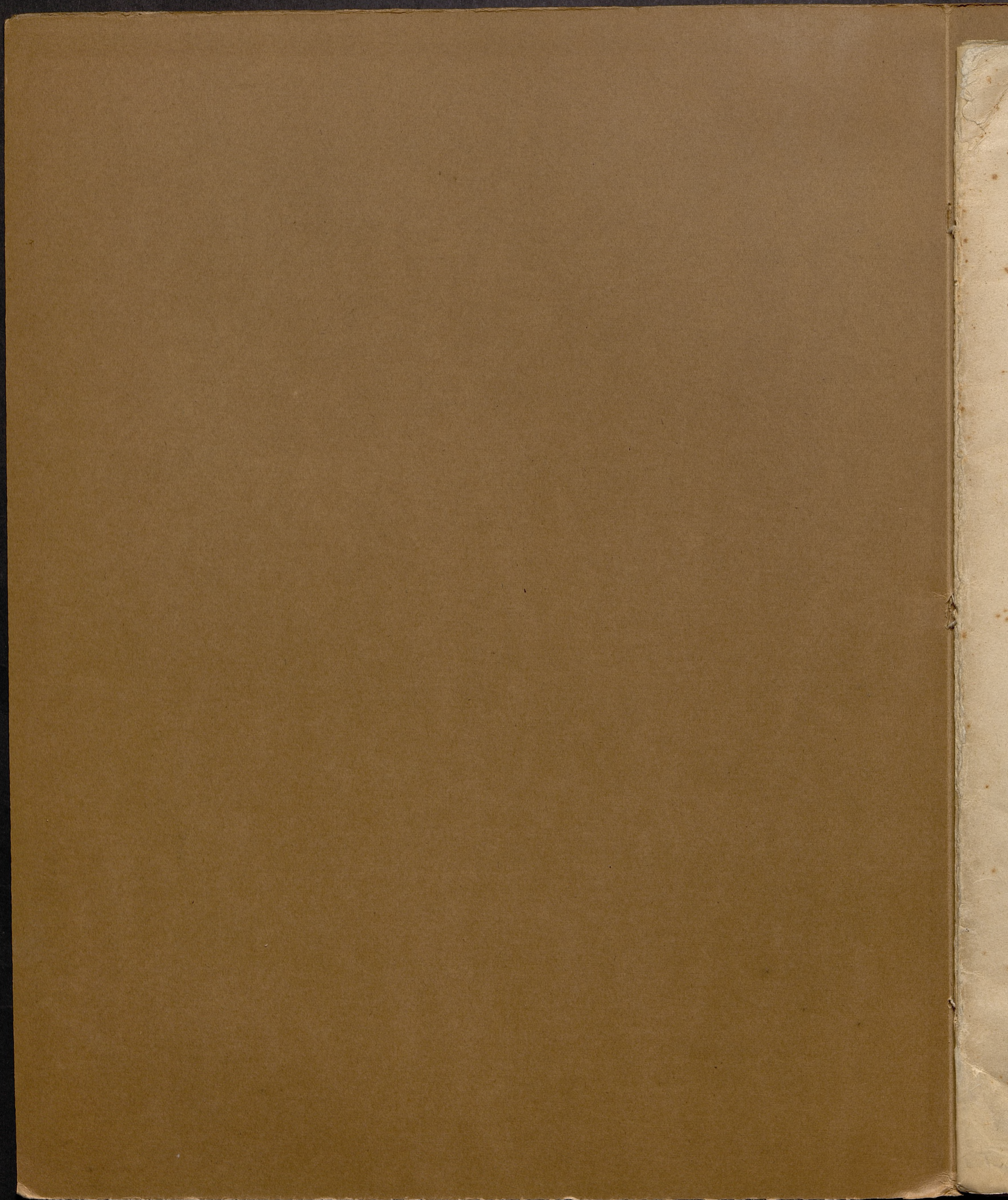

836
III
MUSICALIA

7

Sonate

Joseph Wieniawski

OP. 22.

Nouvelle Edition soigneusement revue et corrigée par l'Auteur.

Propriété de l'Editeur pour tous pays
ADOLF STÖPPLER
WIESBADEN
Enregistré aux Archives de l'Union

Mk. 4.~ no.

1.80

SONATE.

Joseph Wieniawski, Op. 22.

Allegro con brio.

646. c. 1933

836

III

3 1 2 1 3 4 1 4

pp

Red. *

3 4

cresc.

ten.

Red. *

5 4 5

cantando

p

Red. *

1 3 5 3 2 1

dim.

Red. *

3 5 1 3 1 4 2 3 1 3

rit.

Red. *

1 1 1 1 1 1 1 2

dim.

f

Red. *

9

ff

2 4 2 5 3

p

1 1 1 1

f risoluto

1 2 3 4 1 2 3 1 3

ff

p

sf

ff

tutta la forza

rit.

Andante.
Con gran espressione e sempre sostenuto.

Poco più agitato.

Agitato.

sempre f

cresc.

Allegro tumultuoso.

f *poco rit.* *p*

dim.

a tempo *pp* *grazioso*

f

f

poco rit. *f* *sf*

Ped. *

dim. *p*

1 1 3 1 3 1 2

Ped. *

rit. *con calore*

3 4 31 1 1 1 1 2

Ped. *

dim. *p* *tranquillo*

2 3

Ped. *

Poco meno. *a tempo* *pp* *rall.*

5 4 2 1 2 5 3 4 5 1 1 1 1

Ped. *

f *p*

1 4 3 2 3 1 2 1 2 1 2 3 5 1 1 4 3 2 1 4 5 1 2 1

3 4 3 5 3 3 4 5 3 4

Ped. *

brillante

Red. 3

* *

cresc.

f

ff

ben marc. il basso

f

Red.

Red.

* *

f

* *

ffp

cresc.

Red.

St. 12 W.

f *cresc.* *ff*

ff

poco rit. *furioso*

ff

pesante *f*

rit.

* *Ped. trem.* St. 12 W.

