

15947 III

musicalia

WARSZAWA
BIBLIOTEKA
MUSICALIA

Pani Leopoldowej Kronenberg.

Piosnka Polska

na Fortepian

PRZEZ

EDWARDA WOLFFA.

Wydanie drugie.

WARSZAWA.

Cena kop: 30.

WYKŁADEM REDAKCYI
RUCHU MUZYCZNEGO.

Wyd. J. W. Placka.

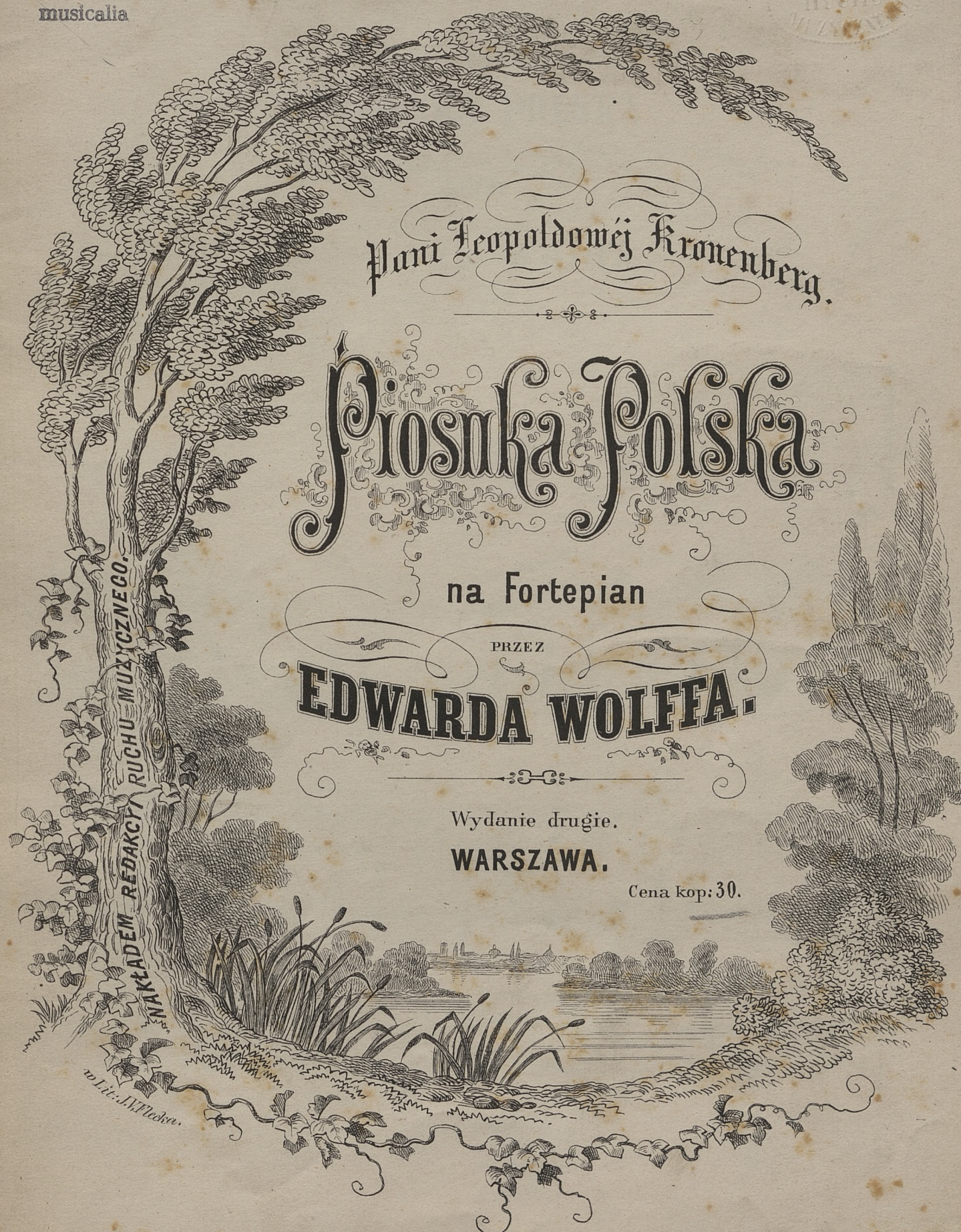

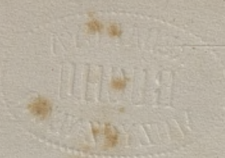

15947

III

Mus.

K. 1953 m 1065

PIOSNKA POLSKA

przez

Edwarda Wolffa.

Moderato

PIANO

Red.

dolce

pp

pp

pp

risoluto.

dolce rubato

pp
Red.

p

pp
rall.

pp
cresc.
Red.
fp

