

BIBLIOTHECA
UNIV. JAGELL.
CRACOVENSIS

11631 —

— 11633

musicalia

III

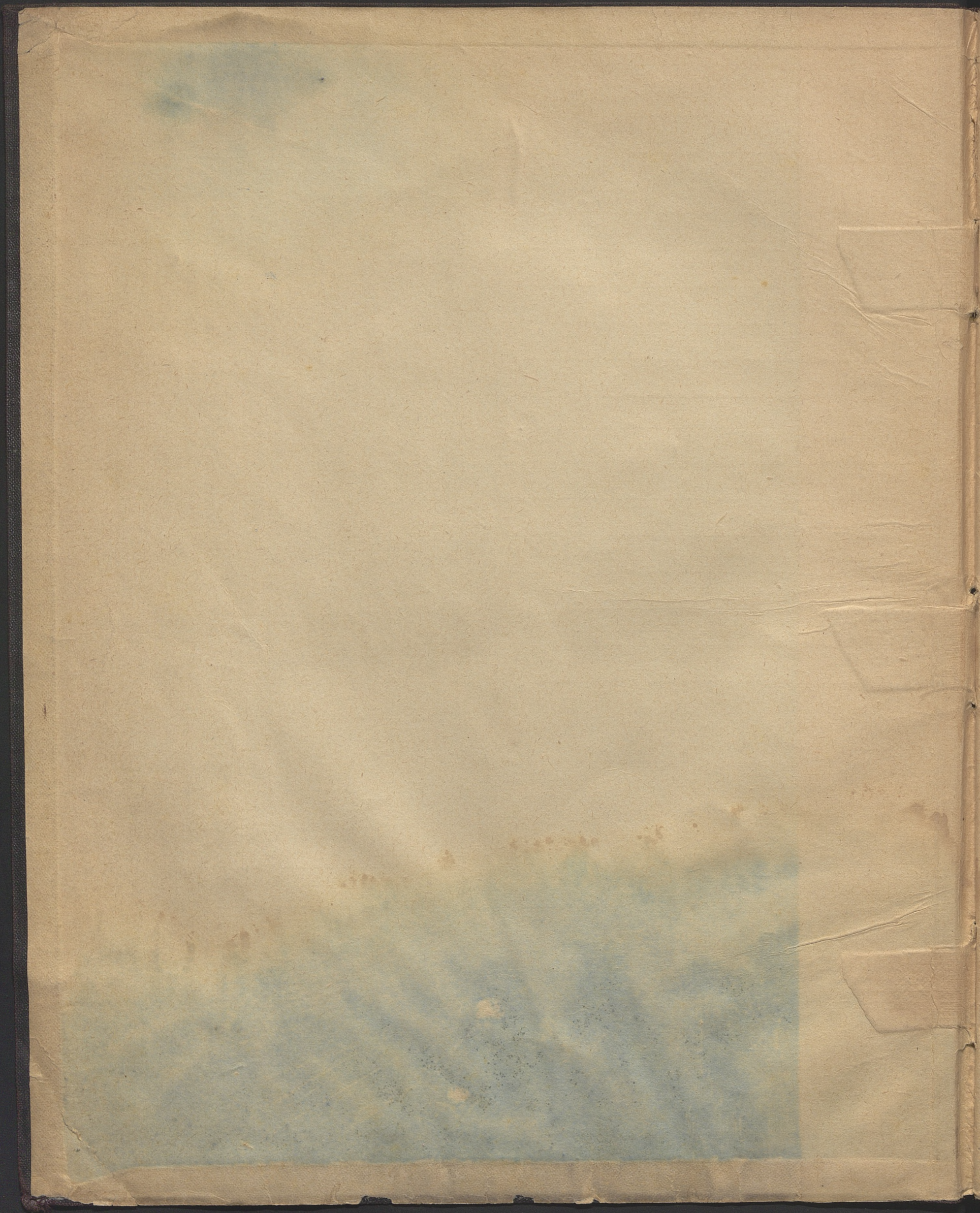

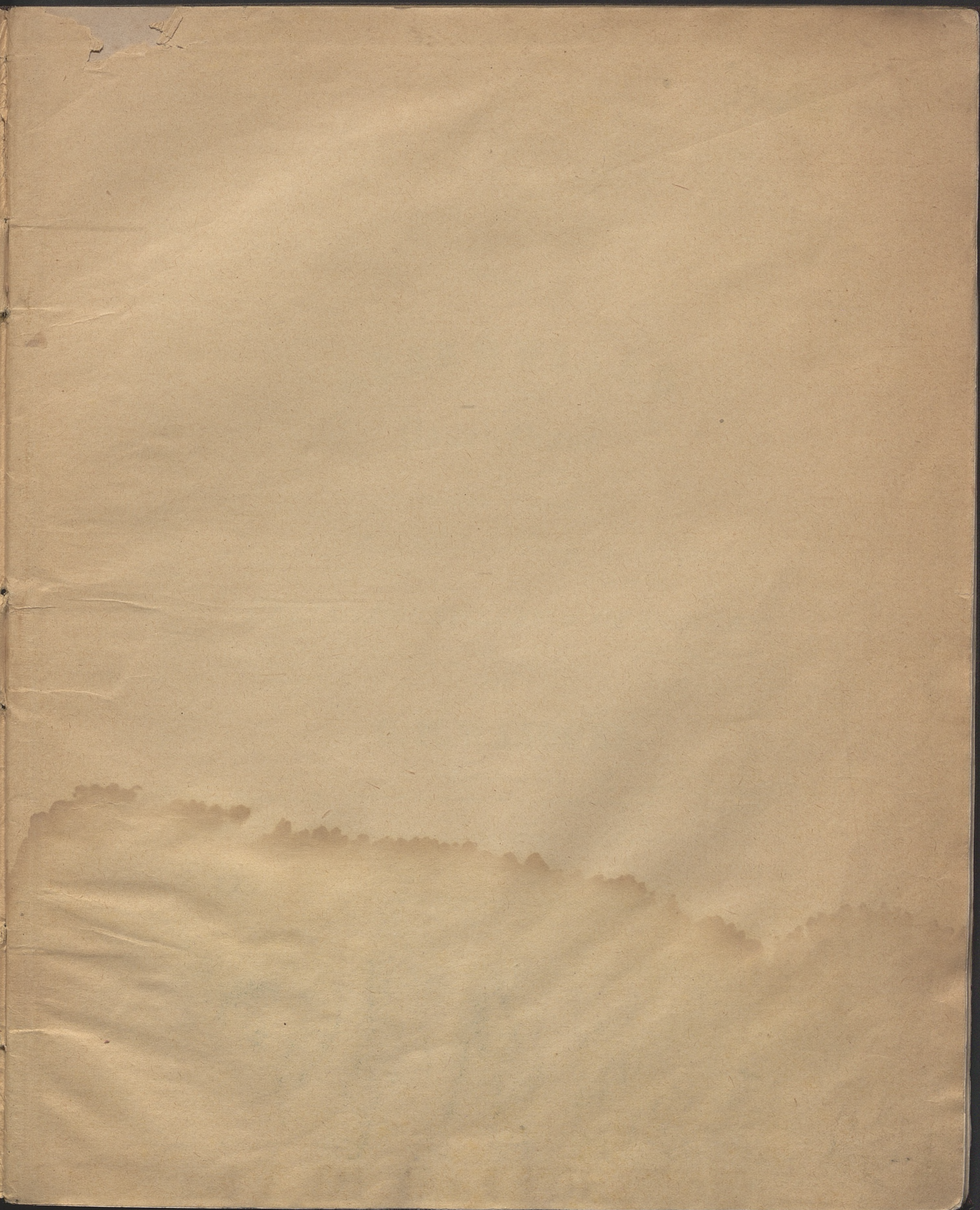

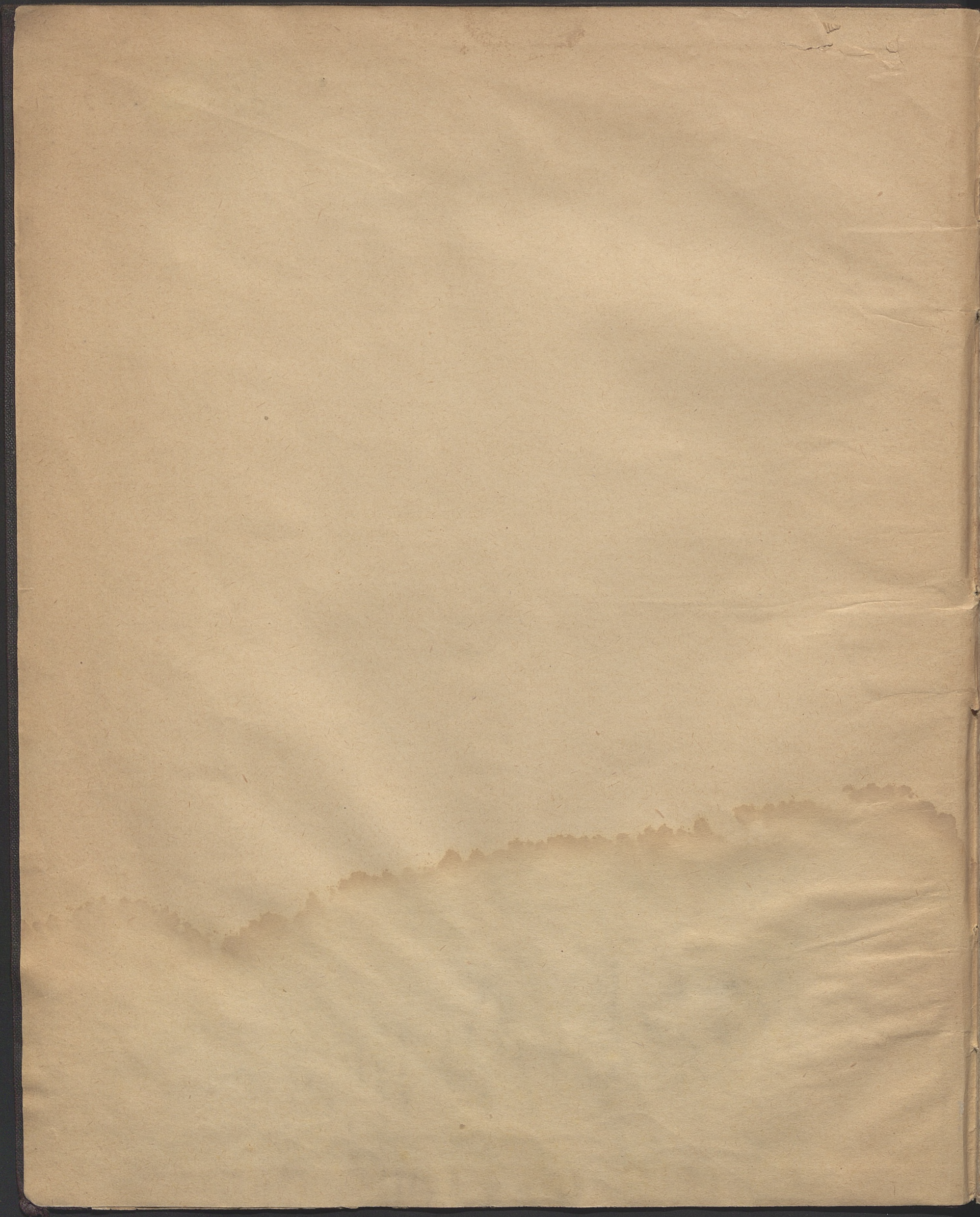

GRAND
KRAKOWIAK

pour le

PIANO

(avec accompagnement d'Orchestre ad libitum)

composé

par

G. N. WYSOCKI.

Oeuv. post. 7.

Pr. 27 ½ Ngr.
82 ½ Kop.

VARSOVIE,
chez R. Friedlein.

Rue des Senateurs N° 460.

R. 82. F.

Marys Lipsitz

SENNEWALD

11633

—
·III

—
Mus.

K 1968 nr. 261

Adagio ma non troppo.

G. N. Wysocki, Oeuv. post. 7.

Pianoforte.

Allegro vivace.

SOLO.

8.....

8.....

8.....

TUTTI.

SOLO.

8.....

8

12 12 12 12 12 12 TUTTI

SOLO.

8.....

8.....

8.....

8.....

8.....

8.....

TUTTI.

SOLO.

8.....

8.....

8.....

8.....

8.....

8..... 8.....

8.....

8.....

8

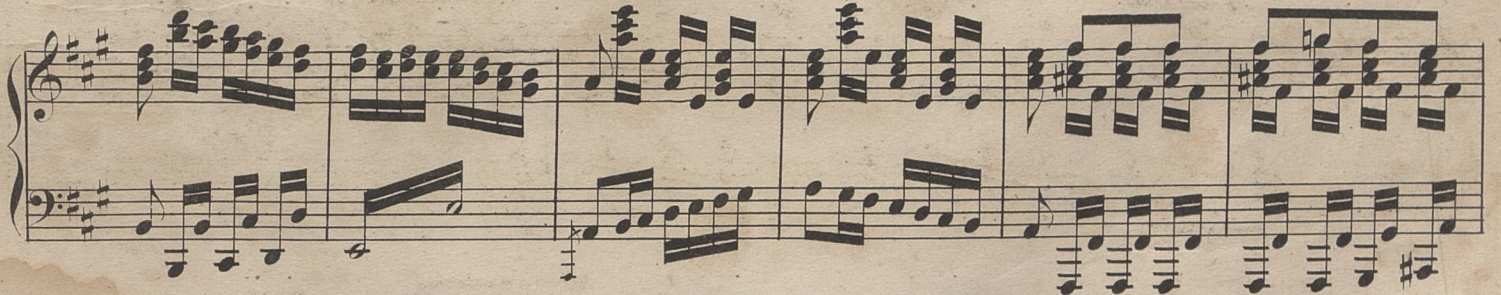

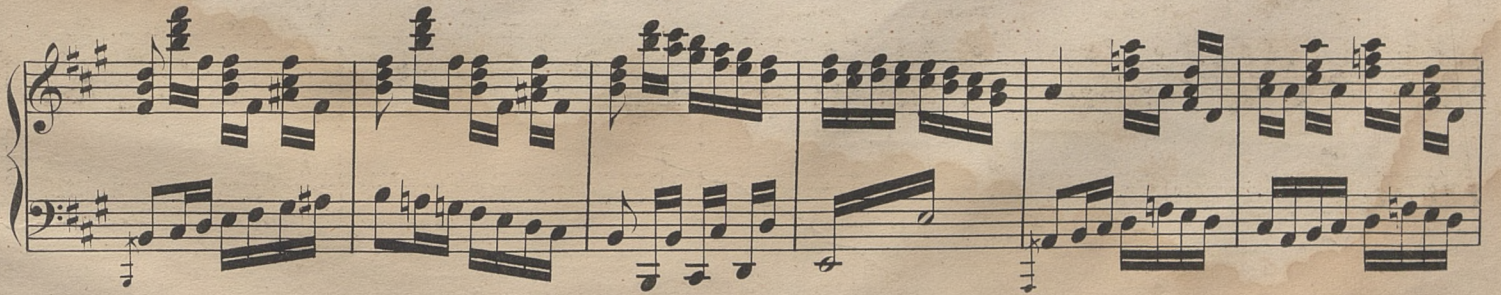

8

Stich und Druck von C. G. Röder in Leipzig.

CATALOGUE

des nouvelles Compositions pour le Piano

publiées par

R. FRIEDLEIN à Varsovie.

CHOPIN, FR., 2 Mazourkas.....	Rs. — k. 45	LUBOMIRSKI, C., Chwila w Radochówce Polka.	Rs. — k. 22½
DIETRICH, M., Polonaise.....	" — " 30	Op. 43.....	" — " 45
— Chant sans paroles. Op. 19.....	" — " 37½	— Głos do brzegu Stuczy 2 Mazurki Harmonijne. Op. 44.....	" — " 30
— Valse brillante. Op. 20.....	" — " 60	— Marynia Polka. Op. 45.....	" — " 30
— Tarentelle. Op. 21.....	" — " 60	— Wspomnienie Warszawy 2 Mazury. Op. 46.....	" — " 30
— Choeur des Matelots. Op. 22.....	" — " 60	— Piosnka Dwie rany. Op. 47.....	" — " 30
— 2 ^e Valse brillante. Op. 23.....	" — " 52½	MONIUSZKO, S., Polka.....	" — " 30
— Marche. Op. 24.....	" — " 52½	— Vilanella.....	" — " 30
— Talisman. Op. 25.....	" — " 52½	— Daniel-Polka.....	" — " 22½
— Thème d'Ukraine. Op. 26.....	" — " 60	— Trois Valses.....	" — " 60
— Cascade (Etude de Salon) Op. 27.....	" — " 60	NOWAKOWSKI, J., Szkoła na Fortepian.....	" 2 " 25
— Rigoletto-Quadrille.....	" — " 37½	— Morceau de Salon. Op. 32.....	" — " 37½
— Polka de Bravoure.....	" — " 30	— Chant d'Amour. Nocturne. Op. 33.....	" — " 52½
DOBRZYNSKI, J. F., Grande Valse. Op. 63..	" — " 52½	— Ballade. Op. 34.....	" — " 82½
— Bolero.....	" — " 30	— Gondolier. Romance. Op. 36.....	" — " 45
HERZBERG, A., Souvenir d'Opole. Valses. Op. 58	" — " 37½	— Elégie. Op. 37.....	" — " 45
KOMAN, H., Romance. Op. 1.....	" — " 52½	OSTROWSKI, F., Adagio et Rondeau. Op. 11.....	" — " 75
KONTSKI de A., Mazur Sielankowy. Op. 4.....	" — " 52½	PUSCH, A. M. de, Marche de Vilna. Op. 34. N ^o 2.	" — " 45
— Souvenir de Léopol. Mazourka. Op. 7.....	" — " 60	— 2 ^e Valse brillante. Op. 35.....	" — " 30
— Souvenir de Posen. Mazourka. Op. 8.....	" — " 60	— Souvenir à Pologne. Extra-Post-Valse...	" — " 22½
— Valse. Op. 151.....	" — " 45	— Galop-Polka-fantastique.....	" — " 30
— Romance sans Paroles. Op. 152.....	" — " 37½	RODKIEWICZ, G., Valse. Op. 2.....	" — " 22½
— Karnawał Warszawski Mazur. Op. 153	" — " 60	— Amour en Rêve. Pièces caractéristique.	" — " 60
KRÜDENER, Guillaume de, Le Bluet. Valse	" — " 45	Op. 3.....	" — " 30
LUBOMIRSKI, C. Prince, Odgłos z nad Horynia. Quatres Mazourkas. Op. 19.....	" — " 75	SCHULHOF, F. J., Mazourka. Op. 30.....	" — " 45
— Czwartý Stycznia. Mazourka. Op. 20.....	" — " 22½	SZOPOWICZ, H., Trois Mazourkas. Op. 7.....	" — " 37½
— Pogadanka. Causerie Polka. Op. 23.....	" — " 22½	TAUSIG, A., Le Romantique. Impromptu. Op. 3.	" — " 60
— Trois Marches. Op. 24.....	" — " 45	— Berceuse. Mélodie variée. Op. 8.....	" — " 37½
— Catherina-Contredanses. Op. 25.....	" — " 45	TERAJEWICZ, A., Mazourka.....	" — " 60
— Stanislaus-Walzer. Op. 26.....	" — " 60	WIELHORSKI, 2 ^e Grande Marche. Op. 20.....	" — " 45
— Magyar-Polka. Op. 29.....	" — " 22½	— Deux Valses. Op. 21.....	" — " 30
— Deux Mazourkas. Op. 30.....	" — " 52½	WODNICKI, T., Moment Lyrique 2 ^e Mélodie Op. 7	" — " 75
— Theresa-Walzer. Op. 31.....	" — " 52½	WYSOCKI, G. N., Krakowiak. Op. 7.....	" — " 75
— Dolina Szwajcarska. Mazourka. Op. 32.	" — " 30	Réminiscences de l'opéra:	
— Polka. Op. 34.....	" — " 22½	— Martha de Flotow.....	" — " 75
— Wspomnienie z Radziejowic Mazur.	" — " 22½	— Le Val d'Andorre de Halévy.	" — " 75
Op. 35.....	" — " 22½	— Il Bravo de Mercadante.....	" — " 75
— Aniela Polka. Op. 36.....	" — " 22½	— Le Prophète de Meyerbeer.	" 1 " —
— Prince, Mazourka. Op. 39.....	" — " 30	— Ernani de Verdi.....	" — " 90
— Mazourka. Op. 40.....	" — " 30	— I Due foscari de Verdi.....	" — " 75
— Feliks-Polka. Op. 41.....	" — " 22½	— I Lombardi de Verdi.....	" — " 75
		— Macbeth de Verdi.....	" 1 " —

COMPOSITIONS

pour le Chant avec accompagnement de Piano.

DOBRZYNSKI, J. F., Ballada z opery Monbar czyli Flibustery.....	Rs. — k. 37½	LUBOMIRSKI, C. Pr., Unas inaczej Dumka. Op. 37.	Rs. — k. 30
— Romans z powyższej opery.....	" — " 30	— Mazurek. Op. 38. (śpiewany w Cyruliku Sewilskim przez pannę Hollossy).....	" — " 52½
— Ach! to źle Spiew.....	" — " 22½	— Nie płacz dziewczę! Op. 42.....	" — " 30
— Nie mogę być twoją. Mazurek.....	" — " 37½	MONIUSZKO, S., Łódka.....	" — " 52½
KOMOROWSKI, J., Wspomnienie. Tryolet.....	" — " 22½	— 1 ^{szy} Spiewnik domowy.....	" 4 " 50
— Pieśń Minstrelła z Dziewicy Jeziora.....	" — " 22½	— Kozak.....	" — " 22½
— Kalina.....	" — " 60	— Dwie piosnki nowych wedrowek oryginala	" — " 37½
LUBOMIRSKI, C. Prince, Zawsze i Wszędzie.	" — " 30	NOWAKOWSKI, J., Gdybym się zmienił. Romans	" — " 22½
Op. 12.....	" — " 30	— 12 Spiewów polskich. Op. 31.....	" 1 " 50
— La Rosa e la Croce, Romanza. Op. 13.	" — " 30½	STEFANI, J., Spiewkaskomedyo-Opery Talizman	" — " 22½
— Pieśń z Wieży. Op. 15.....	" — " 67	— Mazurek z téjże komedyo-opery.....	" — " 22½
— El Sospeto. Op. 16.....	" — " 52½	— Zdrowaś Panno Maryja.....	" — " 45½
— Jesień. Op. 17.....	" — " 37½	TEJCHMAN, A., l'Addio del trovatore chant.....	" — " 22½
— Niepewność. Op. 18.....	" — " 30	— Arabella, Canzonette venetienne.....	" — " 22½
— Pochód Kozacki. Op. 21.....	" — " 45	— L'aura, Ariette.....	" — " 22
— Gwiazdka. Op. 22.....	" — " 30	— Jemmy. Mélodie.....	" — " 30
— Seguidilla et Romance. Op. 27.....	" — " 52½	— Thème original, varié.....	" — " 30
— La Partenza. Op. 28.....	" — " 45	— L'Aurora. Op. 61.....	" — " 37½
— 2 ^{gi} Pochód Kozacki. Op. 33.....	" — " 45	— Iaskółka. Spiew.....	" — " 37½

