

BIBLIOTHECA  
UNIV. JAGELL.  
CRACOVENSIS

12861

musicalia

III

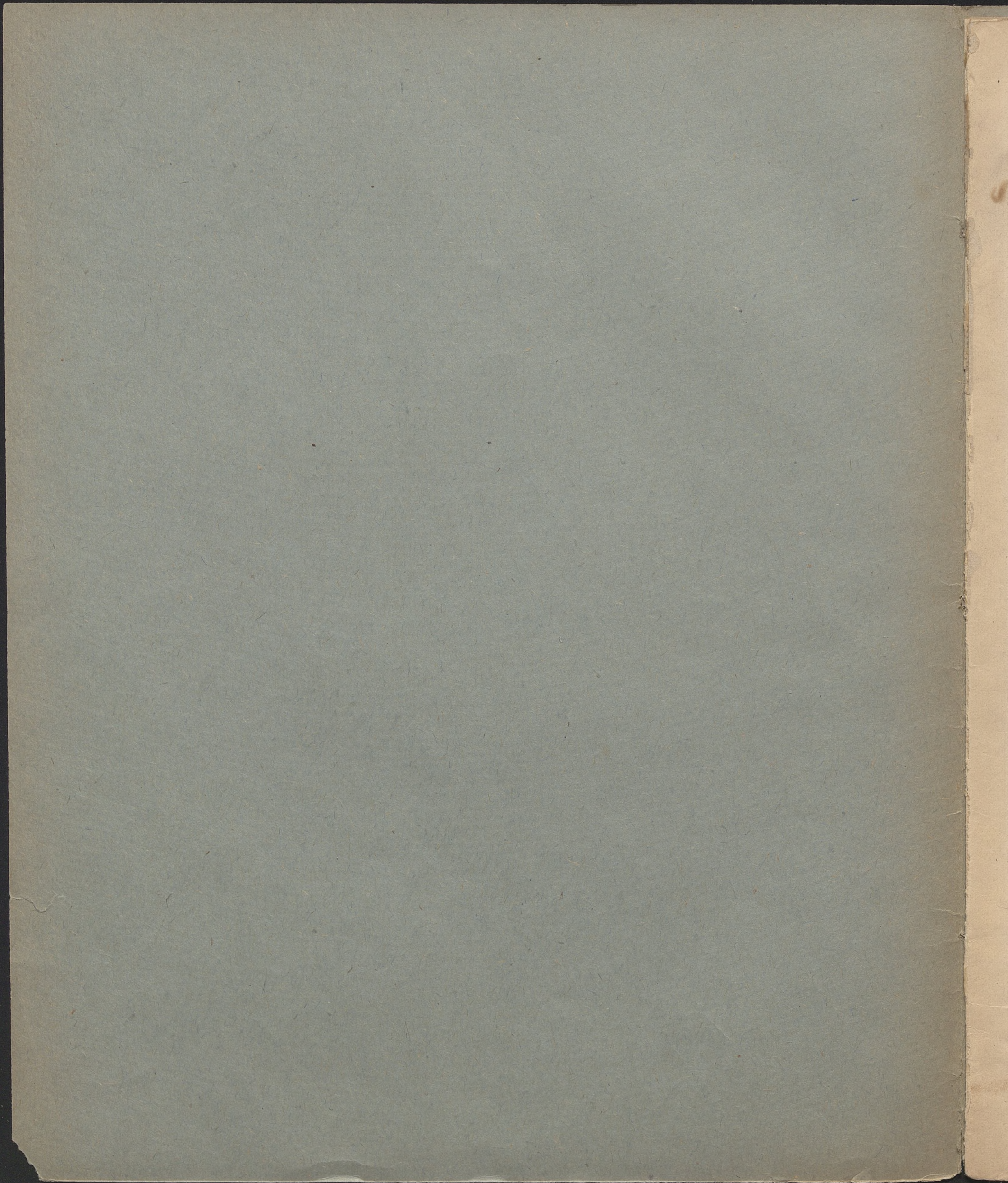

Trzecia  
Szumka Ukraińska

na

FORTEPIAN

przez

Michała Zawadzkiego.

Op:52.

Cena: 75 Kop.  
2 Mk. 50 Pf.

Własność Wydawcy.

KIJOW & ODESSA

u BOLESŁAWA KOREYWO.

LIPSK,  
Rob. Forberg.

WARSZAWA,  
Gebethner & Wolf.

WILNO,  
J. Zawadzki.

ZYTOMIERZ,  
J. Zawadzki.

12861

III

Mus.

Trzecia

# SZUMKA UKRAIŃSKA.

MICHAŁA ZAWADZKIEGO.

Op. 52.

Lento.

legato *sf* marcato

*cresc.* *p*

*molto* *cresc.* - scen - do e ri - te - nu - to

B. 41 K.

Allegro non troppo.

*p con anima*

Ped. ⊕ Ped. ⊕ Ped. ⊕ Ped. ⊕

*f* *p*

Ped. ⊕ Ped. ⊕

*p*

Ped. ⊕ Ped. ⊕ Ped. ⊕ Ped. ⊕

*f* *p*

Ped. ⊕ Ped. ⊕ Ped. ⊕

*a due corde*

*p*

*p*

*p* *pp* *p*

*p* *p*

*a tre corde*

*f* *risoluto* *f*

B.44 R.

