

9651

BIBLIOTHECA  
UNIV. JAGIELL.  
CRACOVENSIS

musica

1 III

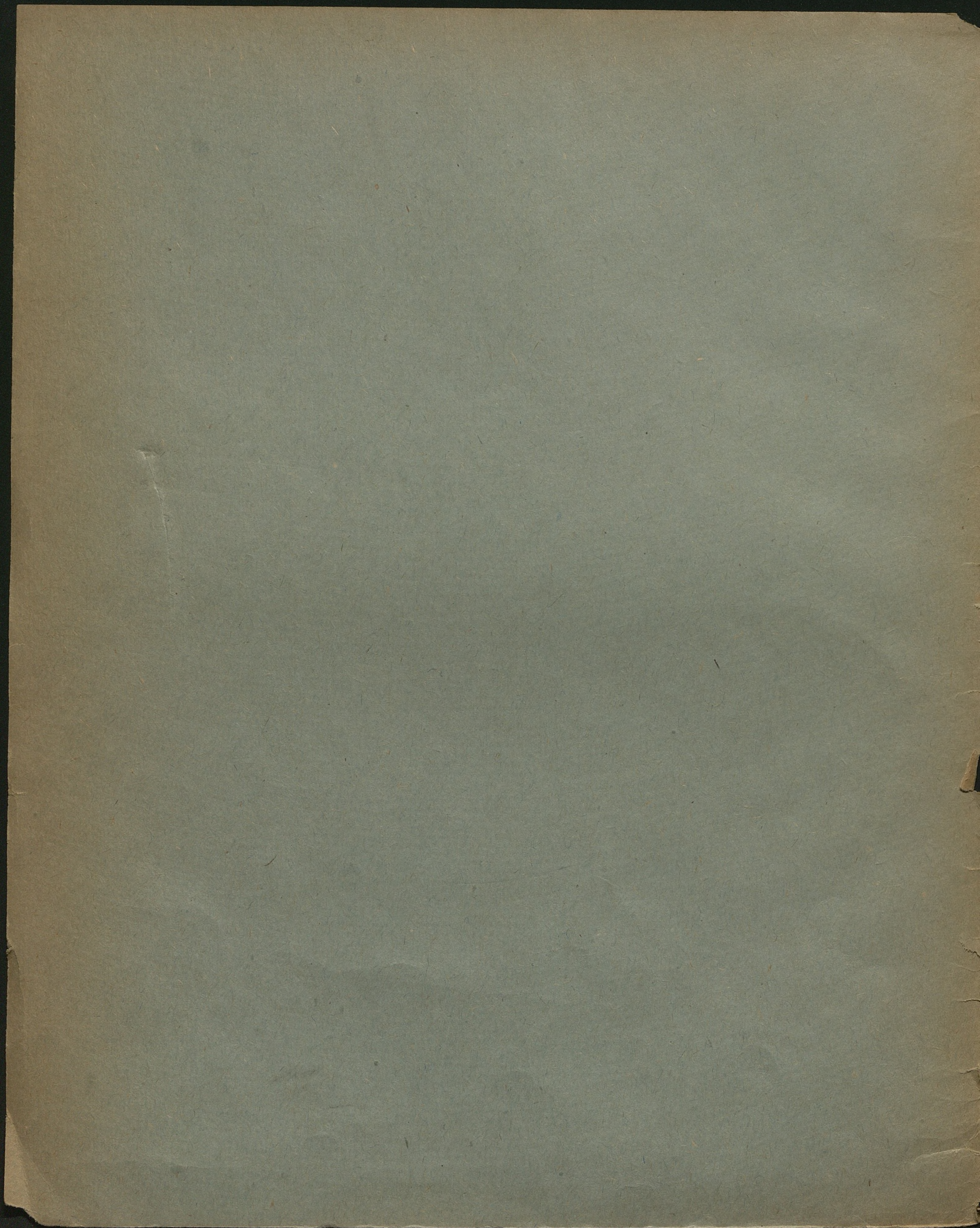

SPIEWY

i  
TANCE

z motywów operetki

# OPERA

## Der Vogelhändler

napisal  
na fortepian

# KAROL ZELLER.

N°1 Walc 40 kop.

N°2 Polka ... 30 kop.

N°3 Piosnka. Jeszcze raz ptaszku mój..... kop 40

N°4 Piosnka. oróży 30 kop.

N°5 Kadryl... 40 .

WARSZAWA, GEBETHNER & WOLFF.

WALDTEUFEL E. Bagatelka Polka kop: 30.

LEWANDOWSKI L. Antoniński Mazur kop: 30.

MILLÖCKER C. Sonntagkind Dziecię szczęścia Marsz kop: 30.

WALDTEUFEL E. W krainie marzeń Un doux poeme Wale kop: 40.

Musical score for 'W krainie marzeń Un doux poeme Wale' by E. Waldteufel. The score is in 3/4 time and includes markings like *arioso*, *tenuto*, *cresc.*, and *dtm.*

ZELLER K. Ptasznik z Tyrolu Polka kop: 30.

LOCHMAN W. Nie żartuj Mazur kop: 30.

ZIEHRER C.M. Fotografie Balowe Wale kop: 50.

NAMYŚŁOWSKI K. Mazury i Oberki kop: 60 Oberek №1.

Tempo Oberka.

BAYER J. PAPA-MAMA Polka kop: 30.

9651

III  
Mus.

# WALCE

3

z motywów Operetki „PTASZNIK“

KAROLA ZELLER'A

ułożył A. Czibulka, Op:369.

N° 1

G 1322 W

Nº 2.

N° 3

*f* *ff* *p*

*p*

*p*

*p* *cresc.* *f* *fz*

*dolce.*

*mf* *f* *mf*

Даровано Царскому Эрму Заряева 20 Марта 1891г.

Q1321 W

Żelński W. op. 45. Gawotte kop: 75.

Allegretto.

Musical score for Żelński W. op. 45. Gawotte kop: 75. Features piano (p) and leggiero (legg.) markings.

WACHS P. Bolero kop: 50.

Musical score for WACHS P. Bolero kop: 50. Features piano (p) and *très sec.* markings, with numerous fingerings and pedal markings.

WACHS P. Valse Interrompue kop: 50.

Mouvement de Valse.

Musical score for WACHS P. Valse Interrompue kop: 50. Features mezzo-forte (mf) and *leggeramente.* markings.

WACHS P. Valse Etude kop: 40.

Un poco meno vivo.

Musical score for WACHS P. Valse Etude kop: 40. Features mezzo-forte (mf) and *scherzando.* markings.

GREGH L. op. 66 Szepty balowe Intermezzo kop: 40.

Tempo di Valse moderato.

Musical score for GREGH L. op. 66 Szepty balowe Intermezzo kop: 40. Features *simil.* and *dim.* markings.

CZIBULKA A. op. 356 Sen po balu Intermezzo kop: 40.

Tempo di Valse.

Musical score for CZIBULKA A. op. 356 Sen po balu Intermezzo kop: 40. Features pianissimo (pp) marking.

MONIUSZKO St. Dzwonek wieczorny kop: 30.

Andantino. M M

Musical score for MONIUSZKO St. Dzwonek wieczorny kop: 30. Features *una corda.* and *dimin.* markings.

MORLEY Ch. Pierścien Melodya CHOPIN'A kop: 40.

Moderato.

Musical score for MORLEY Ch. Pierścien Melodya CHOPIN'A kop: 40. Features *p con sentimento molto.* and *cres.* markings.

SCHARWENKA Ph. op. 32 No 2. Bagatelle kop: 20.

Moderato e con grazia.

Musical score for SCHARWENKA Ph. op. 32 No 2. Bagatelle kop: 20. Features piano (p) and *dolce.* markings.

MASZYŃSKI Piotr. Polka de Bal kop: 40.

Musical score for MASZYŃSKI Piotr. Polka de Bal kop: 40. Features piano (p) and *con grato* markings.

