

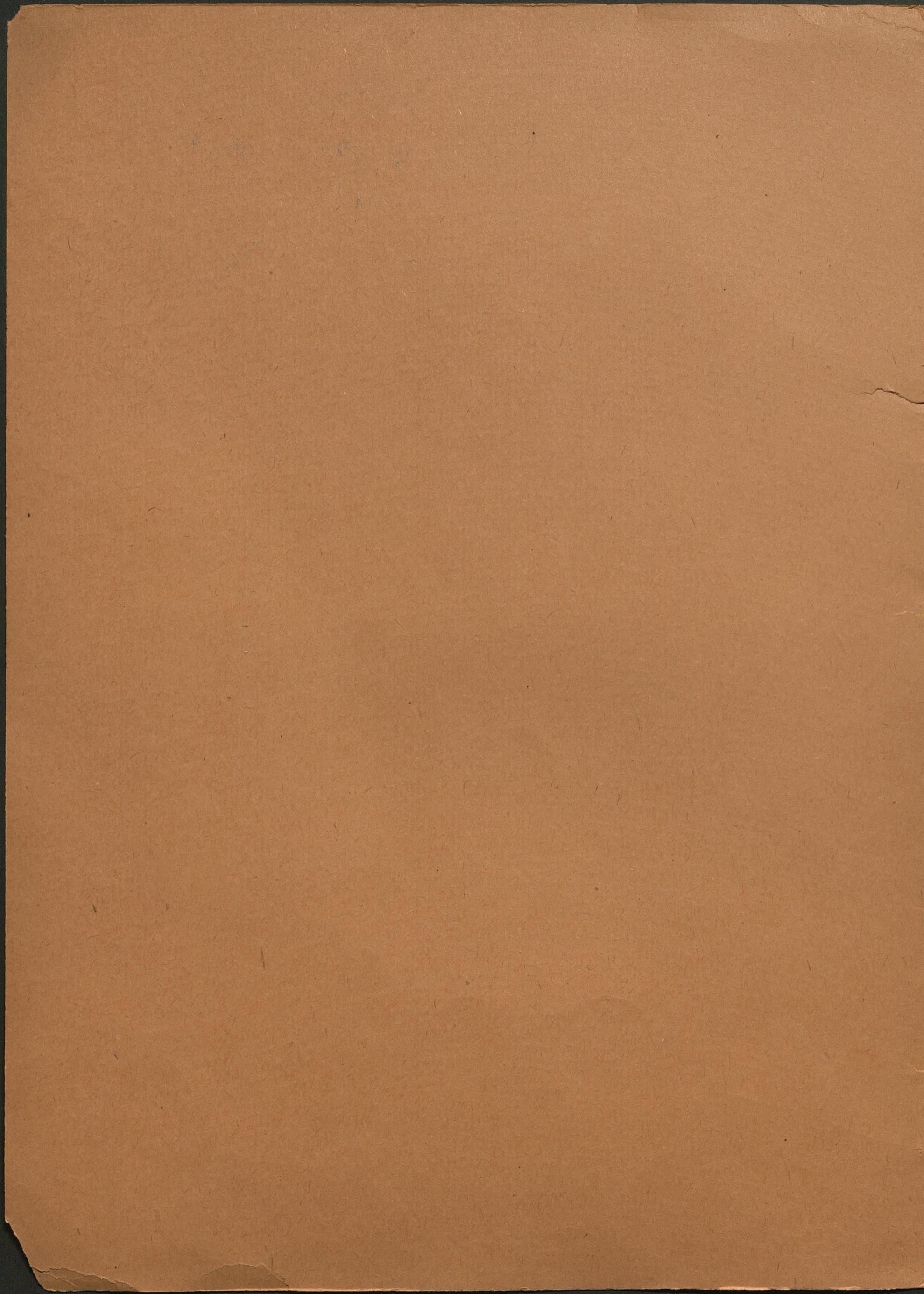

Muz. 6440

BIBLIOTHECA
UNIV. JAGELL.
CRACOVENSIS

IV

~~IX 36~~
~~XIV 209~~

Ersten Polka

von

AUGUST CONRADI.

WARSCHAU, JULIAN MULLER.

w Litogr. J. Müllera. ulica Senatorska № 467²

Julian Müller

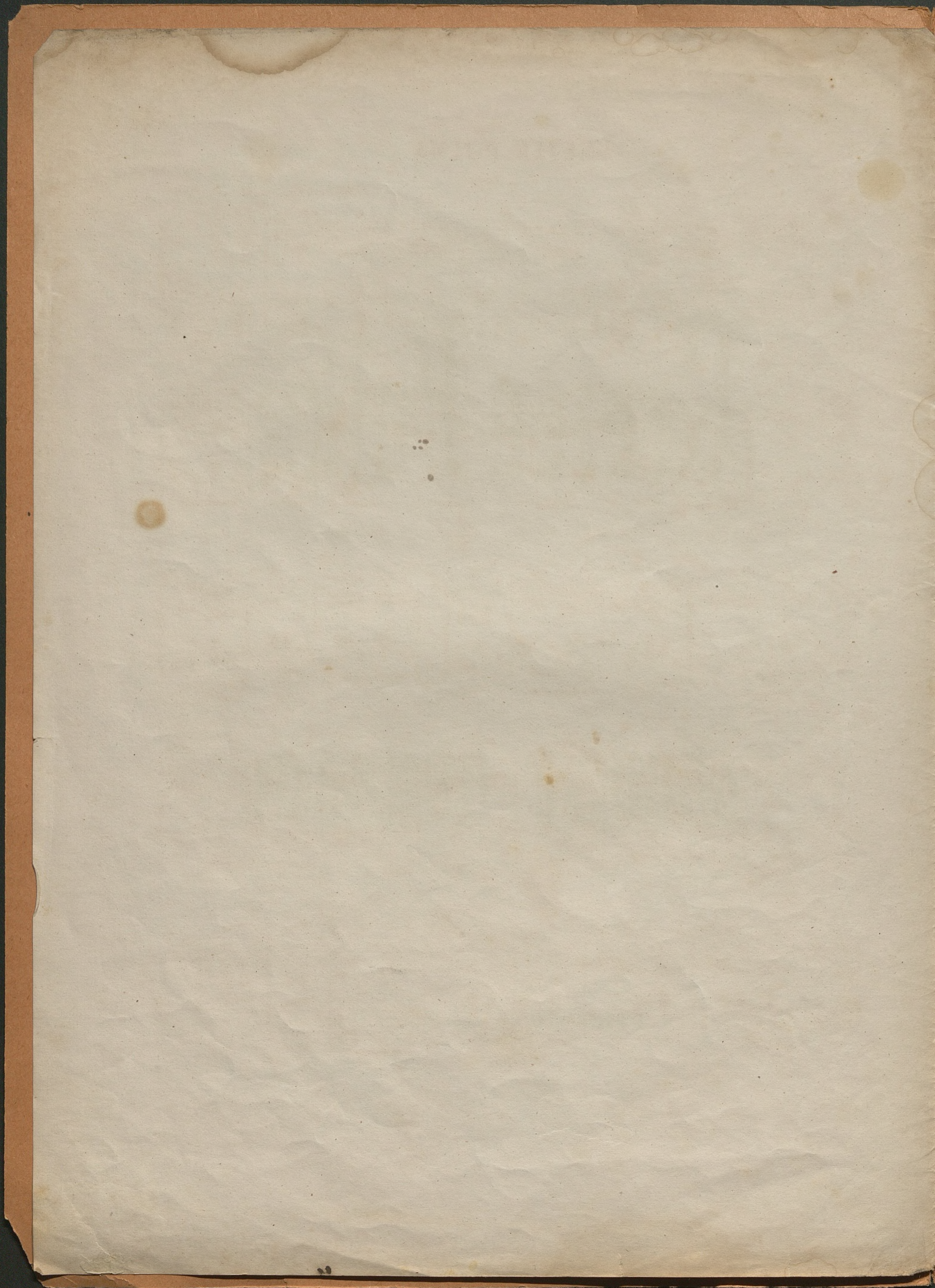

GRETEN POLKA.

August Conradi. Op. 122

Polka.

Trio

Polka D. S.

Finale

Allegro

Дозволено Цензурою

[Faint, illegible handwritten text, possibly bleed-through from the reverse side of the page.]

