

19830

musicalia

III

BIBLIOTHECA
UNIV. JYVÄSKYLÄ
FINLANDIA

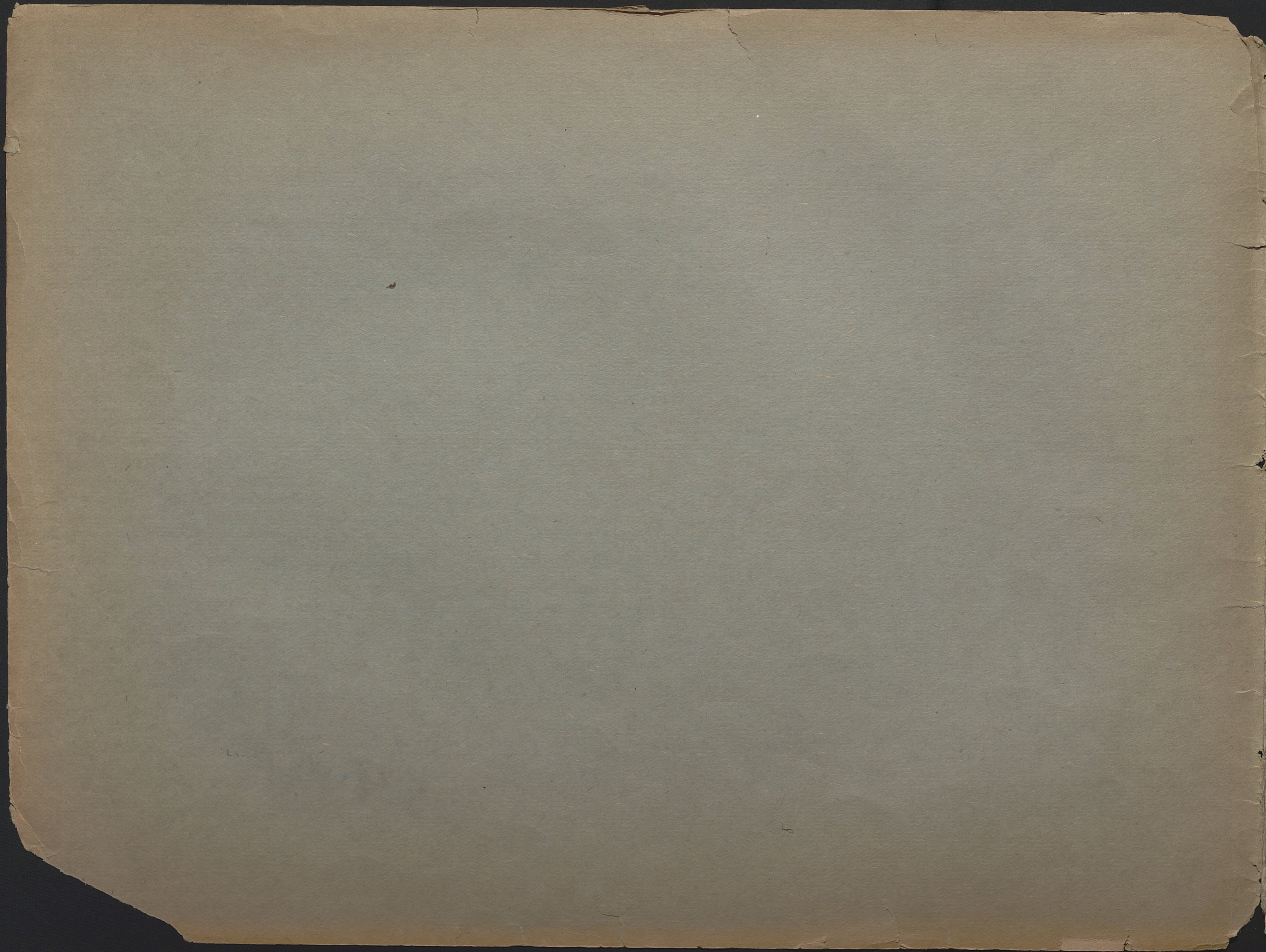

N 261

46

defekt s. 7-16

II 296

46

ZBIOR

X

Sztuk Polskich

na

Fortepiano

Skomponowanych

Przez

I.K.W.K.A.

Na korzyść Instytutu Ubogich

we Lwowie 1825 R.

z lit. P. Pillera we Lwowie.

2 f. H. H.

261

19830

III
Mus.

2

ben marcato

J. *ff*

dolce *p*

mf

dolce *p* *mf*

mf *pp.* *al Segno.*

ritardando

Trio

Contabile 1^{ma} parte in una Corda

tutte Corde Con fuoco

2

Trio.

3.

Trio

mv
p
dolce
pp
p
Fine.
f
ff
rallentando.

Trio e poi Pol. D. C.

9.

Trio.

Dolcissimo Una parte in una Corda.

tutte Corde

m.v.

Trio epoi Pol. D. C.

Four empty musical staves are located at the bottom of the page, arranged in two pairs of two staves each.

Per la deplorabile morte
della mia Cara Consorte.

Dolcissimo con tutta l'anima

*Fantasia
Tristemente
10.*

Adagio

Composta in Mese Maggio.

*p rallentando
al Segno.*

TRIO.

Dolce

express *ff ben marcato*

pp ralontando *Trio e poi Fantasia.*

