

Π 220

SOUVENIR DE BERLIN

Grande Valse

pour le

PIANO

par

Ant. de Kontski

Pianiste de S.M. le Roi de Prusse et de S.M. la Reine d'Espagne.
Chevalier de l'Ordre Royal de Portugal etc. etc. etc.

Op. 146. Pr. 27½ Sgr.

Propriété de l'Editeur. Enreg. aux Arch. de l'Union.

BERLIN,
chez **T. TRAUTWEIN**
(J. Guttentag)
Leipziger Str. 75.

Ent. Sta. Hall.

PARIS, J. MEISSONNIER. LEIPZIG, C. F. LEEDE. LONDRES, EWER & C^{ie}.

Muz. 14422 III

respectueusement dédié

par

Antoine de Kontski.

Pianiste de S.M. le Roi de Prusse et de S.M. la Reine d'Espagne
Chevalier de l'Ordre Royal de Portugal etc. etc. etc.

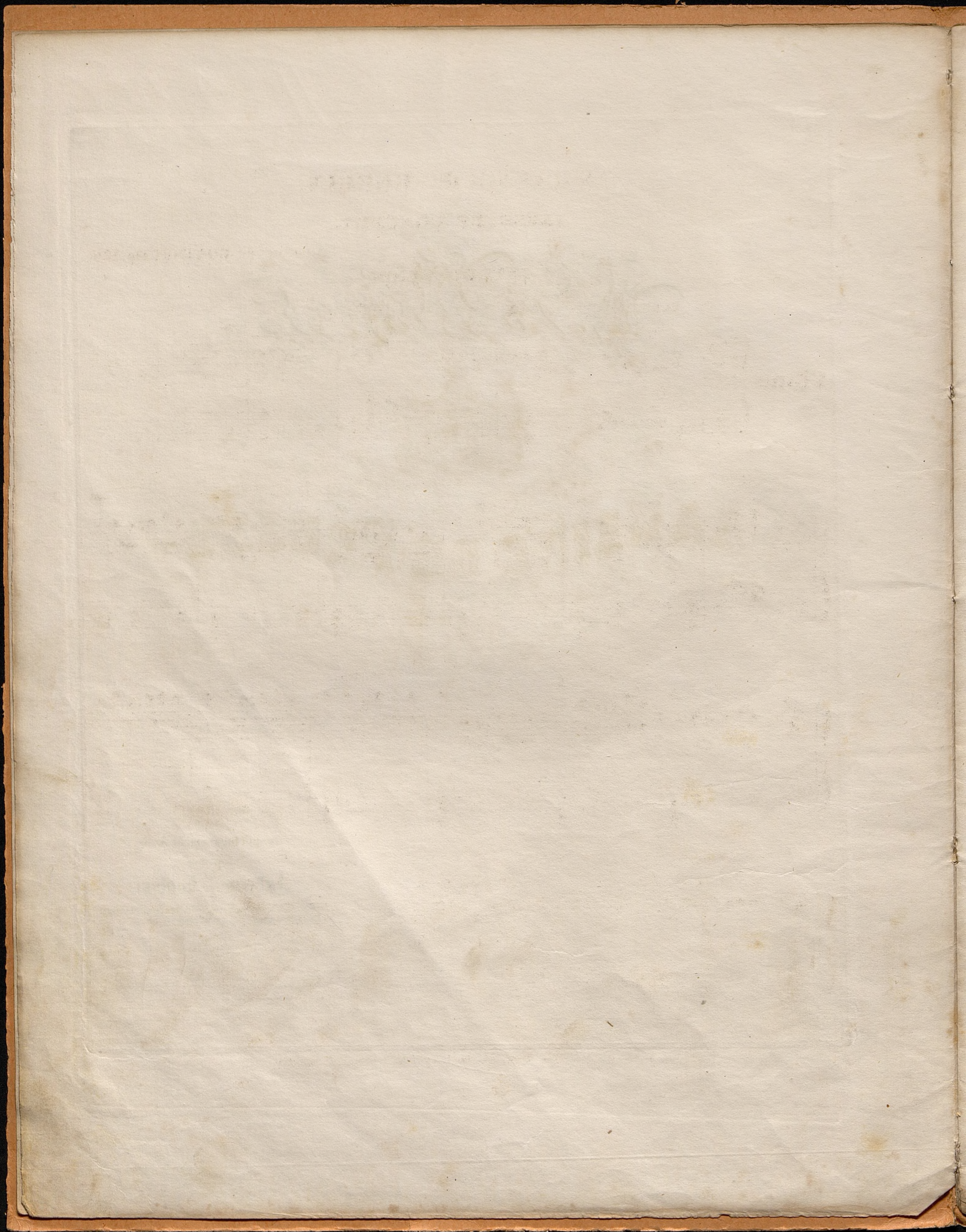

SOUVENIR de BERLIN.

VALESE DE CONCERT.

Antoine de KONTSKI. Op. 146.

INTRODUCTION.

ALLEGRO CON FUOCO.

Piano.

tr tr tr gva. tr tr tr

ff

gva.....

3 3 4 3 2 1 5 3 4 3 2 1 5 3 4 3 2 1 5 3 4 3 2 1 5

p

ral - leu - tau - do.

T. Trautwein'sch B. u. M. Hdl. (J. Guttentag.) in Berlin.

Molto Vivace. tr

Valse.

8va.....

5 8va...5...

5 8va...5...

8va.....

8va.....

8va.....

8va.....

3 3 2 3 2 3 2 3 2 3 *simil.*

3 2 3 2 3 2 2 2 2

ff

8va.

ff

8va.

8va.

8va.....

4 3 2 1 4 10 3 4 10 3 3 4 10 3 4

ff

8va.....

3 11 3

p *f*

8va.....

8va.....

p

gva.....

gva.....

gva.....

