

3143

BIBLIOTHECA
UNIVERSITATIS
CRACOVENSIS

MUSICALIA

III

4

WILEJANNA
WYDAWCA
WILHELM
WILHELM
WILHELM

SPIEWY POLSKIE

z towarzyszeniem fortepianu

JENACEGO KOMOROWSKIEGO.

1. Duch sieroty.	Rop. 30
2. Galary.	.. 60
3. Hej do tańca dziewczuchy. Mazur.	.. 30
4. Kalina.	.. 45
5. Kujawiak.	.. 60
6. Nowa miłość.	.. 22 1/2
7. Pieśń.	.. 22 1/2
8. Polonez „Chociaż to życie idzie po grudzie“.	.. 45
9. Kwiaty.	.. 37 1/2
10. Powiśle.	.. 60
11. Spiew Masek z Maryi Malczewskiego.	.. 45
12. Żal Turczynki po stracie syna wojnie.	.. 15

WARSZAWA.

NAKŁAD I WŁASNOŚĆ GEBETHNERA I WOLFFA.

BRITISH MUSEUM
LONDON

3143

III Mms.

4

Akc. Nr. 1102/48

KALINA.

(„Czego ty Kalino taka smutna? — Bo już młodego Jasia niema”)
(zpieśai gmin)

Allegretto.

Poezja T. Lenartowicza.
Muzyka J. Komorowskiego.

GŁOS.

PIANO.

The first system of music features a vocal line (GŁOS.) and a piano accompaniment (PIANO.). The vocal line begins with a whole rest, followed by a melodic phrase. The piano accompaniment consists of a bass line with chords and a treble line with arpeggiated figures. A first ending bracket is present above the vocal line, and a 'Ped.' (pedal) marking is located below the piano accompaniment.

Ro - sła ka - ti - na z li - ściem sze - rokiem Nad - modrą w gaju

The second system continues the vocal and piano parts. The vocal line has a first ending bracket. The piano accompaniment includes a 'Ped.' marking and an asterisk symbol.

ro - sła po - tokiem

Bibl. Jag.

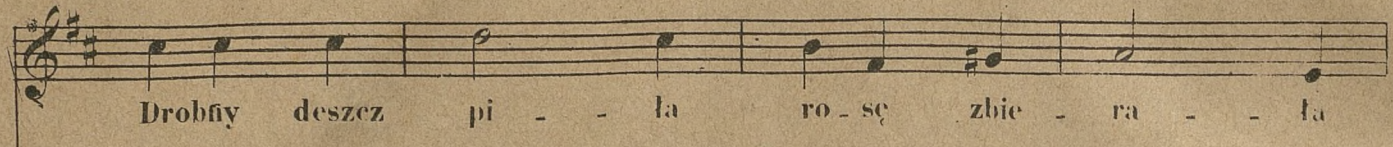

Drobny deszcz pi - - ła ro - sę zbie - ra - - ła

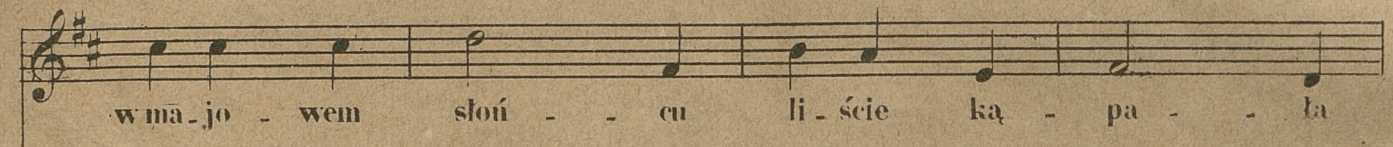

w ma - jo - wem słoń - - cu li - ście ką - pa - - ła

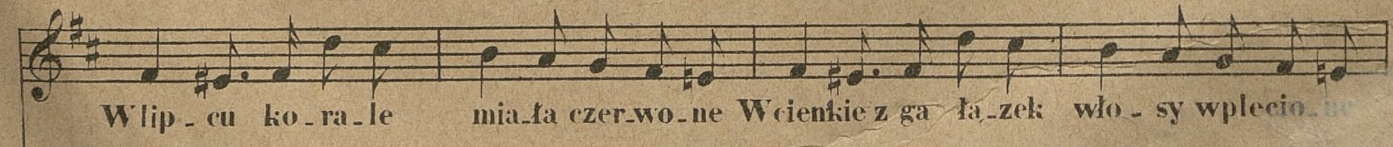

W lip - cu ko - ra - le mia - ła czer - wo - ne W cienkie z ga - ła - zek wło - sy wplecio - ne

Tak się stro - - i - - ła Jak dziew - cze, mło - - de

J jak wlu - ster - ko pa - trzy - ła w wo - de

ral - - lent.

a tempo

6

Wiatr co dnia cze-sał Jój dłu-gie wło-sy

8

Ped. *

a o-czy my-ła kro-plami ro-sy

8

Ped. *

u-tėj kry-ni-cy u-tėj ka-

8

Ped. *

li - - - ny Ja - sio fu - - jar - - - ki kre cił z wierz -

bi - - - ny J gry-wał so-bie dłu-go ża-ło-śnie Gdzie nad kry-ni-cą

Ka-li-na rośnie. J śpiewał so-bie da-na oj! da - - na

rall.

rat - lent.

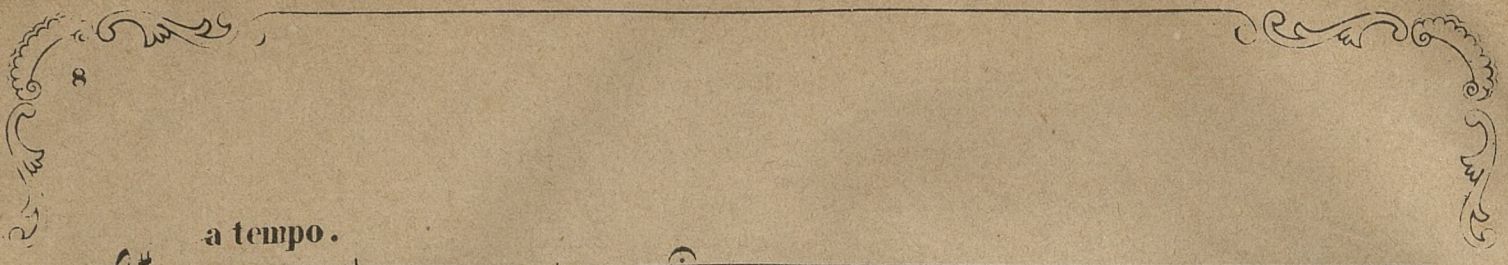

a tempo .

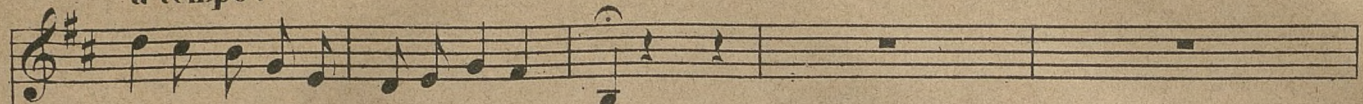

A glos po ro-sie le-cial co ra - na

a tempo .

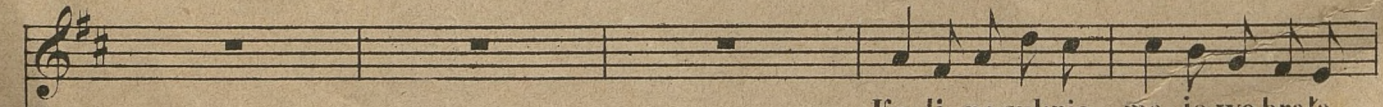
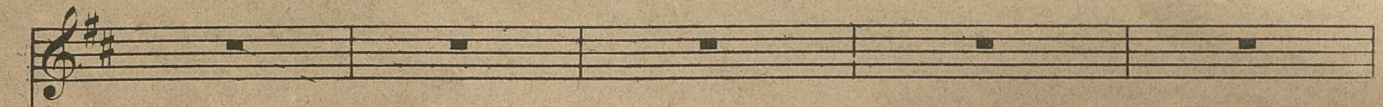

Ka-li, na suknie ma-jo-we brafa

riten. a tempo .

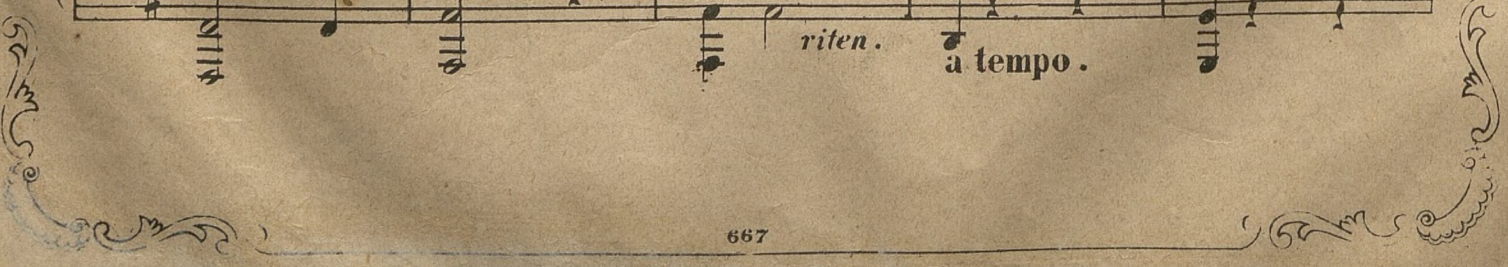

J jak dziew-czy-na wga-ju cze-ka-ła

8.....
Ped. * Ped. *

1 Agdy je-sie-nia

8.....
1

Più presto.
w skrzyń-kę zie-lo-ną, Pod czar-ny krzy-żyk Ja-sia zło-żo-no Bie-dua Ka-li-

8.....
tr

na znać go ko - cha - ła Bowszy - stkie swo - je

li - ście roz - wia - ła

pp

Tempo I? *rall.*

Ży - we ko - ra - le wrzu - ci - ła w wo - dę Zza - lu - stra - ci - ła

The third system begins with a tempo change to **Tempo I?** and a *rall.* (rallentando) marking. The vocal line contains the lyrics 'Ży - we ko - ra - le wrzu - ci - ła w wo - dę Zza - lu - stra - ci - ła'. The piano accompaniment features a complex rhythmic pattern in the right hand and a steady bass line.

swo-ja u-ro-de

