

2722

3

BIBLIOTHECA  
UNIV. JAGELL.  
CRACOVENSIS

MUSICALIA

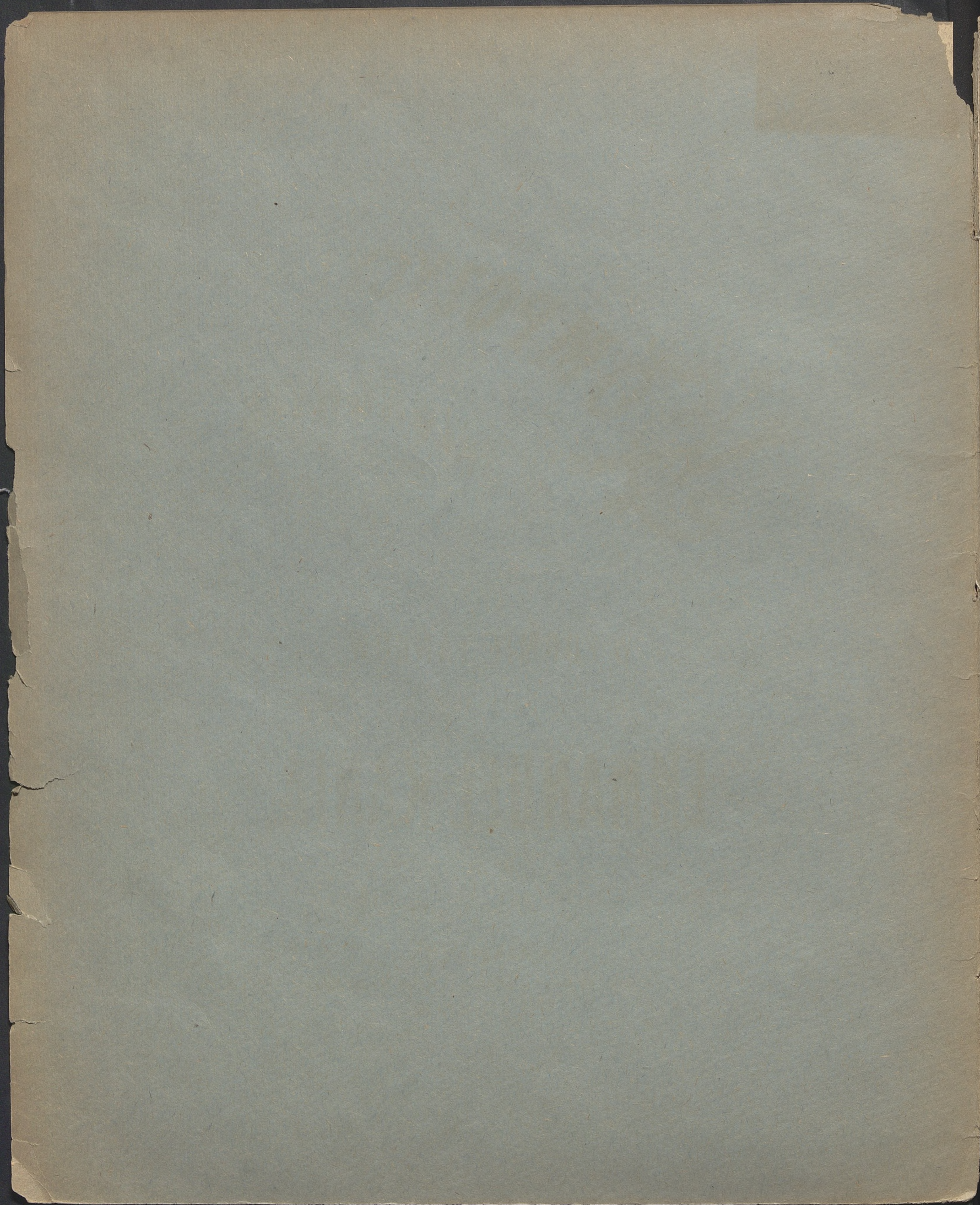

2722 3  
MUSICALIA III  
BIBLIOTHECA  
UNIVERSITATIS  
CRACOVENSIS

# SKOMPOZYCYI SALONOWYCH

W FORMIE TAŃCÓW

NAPISAŁ

## EMMANUEL KANIA.

OP. 51.

N°1 Walc \_\_\_\_\_ kop. 30.      N°3 Gawot \_\_\_\_\_ 45.      N°4 Mazur \_\_\_\_\_  
" 2 Menuet \_\_\_\_\_ 30.      " 5 Polonez \_\_\_\_\_

w WARSZAWIE .

Skład główny w Redakcyi Echa Muzycznego  
Ulica Sienna N° 13 .

*in lit. Mękarskiego 38 Krak. Przedm. w Warszawie*

2722

III Mms.

3

154 33/4

# GAWOT <sup>+ e</sup>

EMANUEL KANIA Op. 51. N<sup>o</sup> 3.

Allegro.

FORTEPIAN.

Echo Muz: N<sup>o</sup> 11 P. 1882

*pw* 422 K +

*pw* 1 3 1 3 1 +  
w Lit. Mękarskiego 38 Krak. Przedm. w Warszawie

Bibl. Jag.

a tempo.

J 22 K

*Op. 10 No. 6*

*vi*

A small handwritten musical notation sketch on the right side of the page, enclosed in a circle. It shows a few notes on a staff.

*brist*

*mf*

de

mf

sfz

leggero.

P

*feh*

P

PP

f

sfz

mf

P

cresc.

*p* *ritard.* *ff* *risoluto.*

*P* *leggiere*  
*mf*

*mf*

*mf*

*ped.* *cresc.* *ped.* *ff*

*ff rit.*

22 K

Дозволено Цензурою Варшава 13 Мар 1882 г.

