

Paris 1842

II 231.

TROIS MÉDITATIONS

Pour

Le Piano

DÉDIÉES A MONSIEUR

CHEFFEBRIN

Directeur du Conservatoire Royal de Musique et de Déclamation
Membre de l'Institut de France. Officier de la Légion d'Honneur &c.

P. A. R.

ANTOINE de KONTSKI

Op. 33.

Prix: 6^f.

à Bruxelles, chez L. LAHOU, éditeur, rue de la Madeleine N.º 50

UNIVERSITY OF TORONTO

1881

LIBRARY

100 KING ST. W. TORONTO

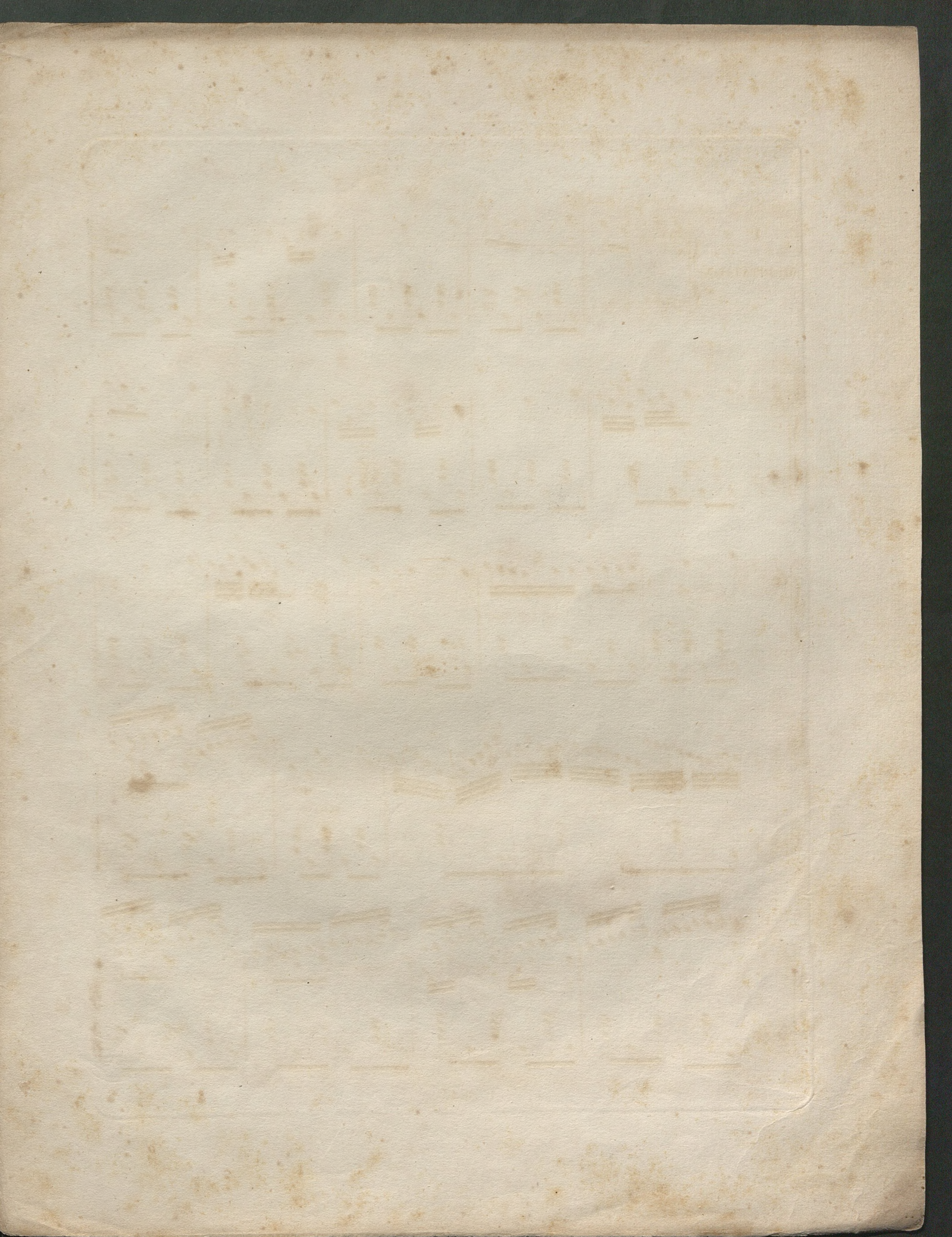

Andante cantabile.

1^{re}
MÉDITATION.

L. 804.

Muz. 14420 III

pp ritard

Piu mosso.
pesante. *ff* *p* *8^a*

8^a *f* *pp* *ff*

8^a *pp* *pp* *ff*

disperato

Ped * Ped * Ped

pesante.

pp molto rallent.

Adagio.

ppp religioso.

Ped. * Ped.

Tempo 1^o

p

* Ped.

ritard.

* Ped.

a Tempo.

p sempre

piu lento.

morendo

ppp

Adagio

Ped * Ped

And^{te} sostenuto.

2^{me}
MÉDITATION.

Key features of the score include:

- Dynamic markings:** *p* (piano), *f* (forte), *ff* (fortissimo), and *pp* (pianissimo). A *cres.* (crescendo) marking is also present.
- Performance instructions:** Multiple instances of 'Ped.' (pedal) are scattered throughout the score, often accompanied by an asterisk (*).
- Tempo change:** The piece concludes with the instruction 'Agitato.' in the final system.
- Page information:** The page number '6' is in the top left, and 'L. 804.' is at the bottom center.

Un poco piu mosso

il canto ben marcato.
L.804.

pp accel: ff pesante
Ped. * Ped. * Ped. *

pp accel: f ff

pesante f

f

ff *rallent*

il più forte possibile

Ped * *Ped* *

furioso. *lento.* *pp*

Ped * *loco* *8^a* *8^a*

pp *loco* *8^a* *loco* *ppp*

m.g. *leggierissimo.* *ppp*

rallent.

3^{me}
MÉDITATION.

Dolce e legatiss.

Ped. * Ped. * Ped. *

Ped. * Ped. * Ped. * Ped. *

rall.

Agitato

Ped. * Ped. * Ped. * Ped. *

accel:

pp

* Ped. * Ped. * Ped. *

pp ritard.

marcato il canto

pf

Ped. * Ped. * Ped. *

imposante
Ped

ff

ppp

8^a

Ped

f

Ped

Ped

piangendo

8^a

Ped

ppp

ff

pp

ff

sempre piu forte

ff

Ped

Ped

ff

8^a

Ped

f

ppp

ritard

ppp

L. 804.

