

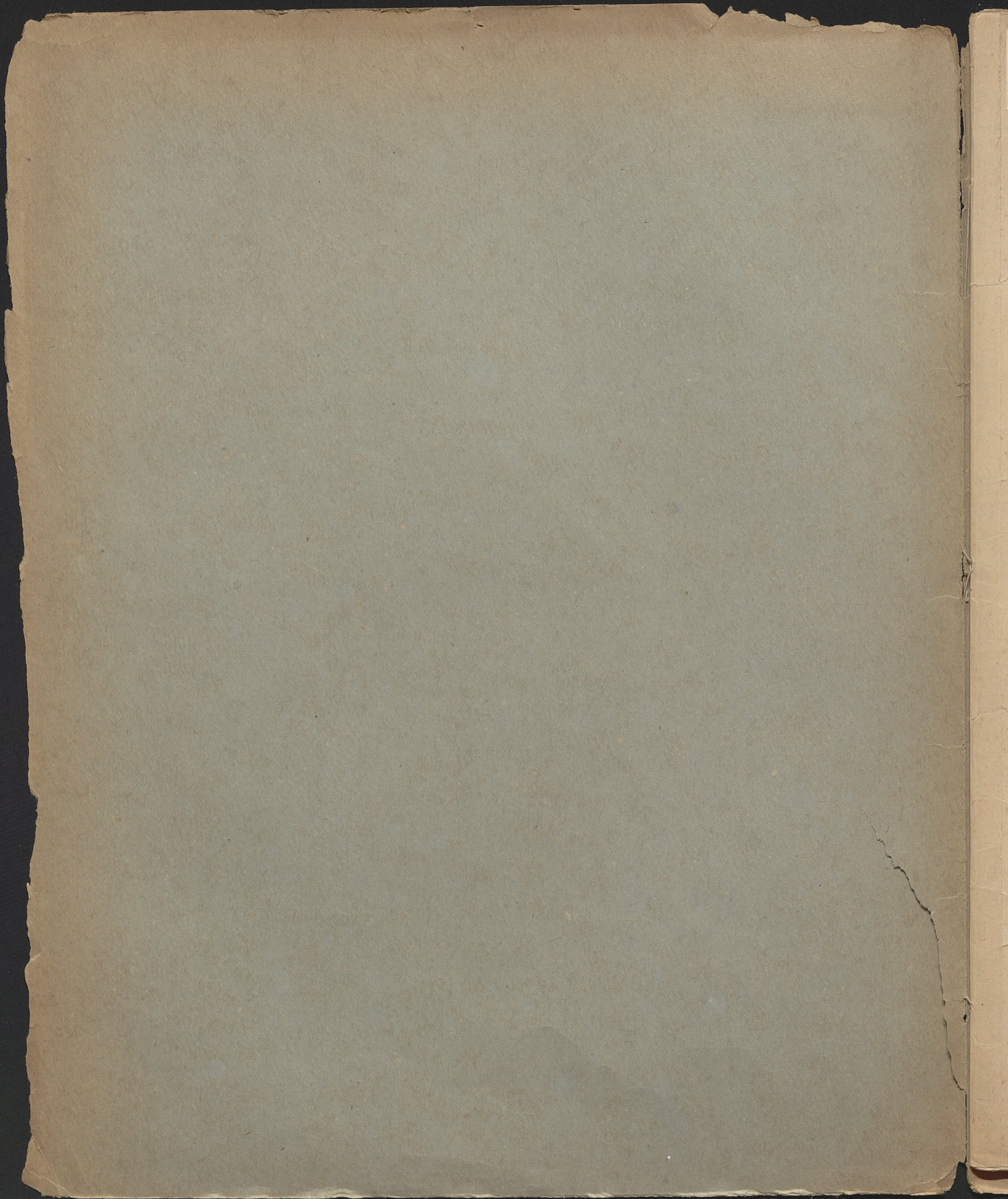

8769

musicalia

8769
musicalia

S. + G. + C.

MAJKA

Opera w czterech Akciech

SŁOWA WŁODZIMIERZA WOLSKIEGO

MUZYKA

STANISŁAWA MONIUSZKI.

UWERTURA

układu Teodora Einert.

Cena. Rs.1 kop. 40.

WARSZAWA,

Nakład i własność GEBETHNERA i WOLFFA.

Lipsk u Bartholfa Senf.

G.K.C. 42.

Zakład Litogr. C.G. Rödera, Lipsku

8769

III
- Mus

HALKA

przez

STANISŁAWA MONIUSZKI.

Secondo.

Andante. M.M. ♩ = 60.

układu Teodora Einert.

Piano.

G & C. 42

K 1957 m 534

HALKA

przez

STANISŁAWA MONIUSZKI.

Primo.

układu Teodora Einert.

Andante. M. M. ♩ = 60.

Piano.

Secondo.

151. 100

Handwritten numbers 5, 6, 7, 8, 9, 10, 11, 12, 13, 14, 15, 16, 17, 18, 19, 20, 21, 22, 23, 24, 25, 26, 27, 28, 29, 30, 31, 32, 33, 34, 35, 36, 37, 38, 39, 40, 41, 42, 43, 44, 45, 46, 47, 48, 49, 50, 51, 52, 53, 54, 55, 56, 57, 58, 59, 60, 61, 62, 63, 64, 65, 66, 67, 68, 69, 70, 71, 72, 73, 74, 75, 76, 77, 78, 79, 80, 81, 82, 83, 84, 85, 86, 87, 88, 89, 90, 91, 92, 93, 94, 95, 96, 97, 98, 99, 100 are written above the staff. The system contains two staves of music. The upper staff has a *ppp* dynamic marking and a *sf* dynamic marking with an accent. The lower staff has a *2* marking.

Handwritten numbers 1, 2, 3, 4, 5, 6, 7, 8, 9, 10, 11, 12, 13, 14, 15, 16, 17, 18, 19, 20, 21, 22, 23, 24, 25, 26, 27, 28, 29, 30, 31, 32, 33, 34, 35, 36, 37, 38, 39, 40, 41, 42, 43, 44, 45, 46, 47, 48, 49, 50, 51, 52, 53, 54, 55, 56, 57, 58, 59, 60, 61, 62, 63, 64, 65, 66, 67, 68, 69, 70, 71, 72, 73, 74, 75, 76, 77, 78, 79, 80, 81, 82, 83, 84, 85, 86, 87, 88, 89, 90, 91, 92, 93, 94, 95, 96, 97, 98, 99, 100 are written above the staff. The system contains two staves of music. The upper staff has a *2* marking. The lower staff has a *2* marking.

Handwritten numbers 1, 2, 3, 4, 5, 6, 7, 8, 9, 10, 11, 12, 13, 14, 15, 16, 17, 18, 19, 20, 21, 22, 23, 24, 25, 26, 27, 28, 29, 30, 31, 32, 33, 34, 35, 36, 37, 38, 39, 40, 41, 42, 43, 44, 45, 46, 47, 48, 49, 50, 51, 52, 53, 54, 55, 56, 57, 58, 59, 60, 61, 62, 63, 64, 65, 66, 67, 68, 69, 70, 71, 72, 73, 74, 75, 76, 77, 78, 79, 80, 81, 82, 83, 84, 85, 86, 87, 88, 89, 90, 91, 92, 93, 94, 95, 96, 97, 98, 99, 100 are written above the staff. The system contains two staves of music. The upper staff has a *mf* dynamic marking and a *p* dynamic marking. The lower staff has a *2* marking. The text "Tempo I." is written between the staves.

Handwritten numbers 1, 2, 3, 4, 5, 6, 7, 8, 9, 10, 11, 12, 13, 14, 15, 16, 17, 18, 19, 20, 21, 22, 23, 24, 25, 26, 27, 28, 29, 30, 31, 32, 33, 34, 35, 36, 37, 38, 39, 40, 41, 42, 43, 44, 45, 46, 47, 48, 49, 50, 51, 52, 53, 54, 55, 56, 57, 58, 59, 60, 61, 62, 63, 64, 65, 66, 67, 68, 69, 70, 71, 72, 73, 74, 75, 76, 77, 78, 79, 80, 81, 82, 83, 84, 85, 86, 87, 88, 89, 90, 91, 92, 93, 94, 95, 96, 97, 98, 99, 100 are written above the staff. The system contains two staves of music. The upper staff has an *Ob* marking and a *Fl. tr.* marking. The lower staff has a *dolcissimo tr* marking.

Handwritten numbers 1, 2, 3, 4, 5, 6, 7, 8, 9, 10, 11, 12, 13, 14, 15, 16, 17, 18, 19, 20, 21, 22, 23, 24, 25, 26, 27, 28, 29, 30, 31, 32, 33, 34, 35, 36, 37, 38, 39, 40, 41, 42, 43, 44, 45, 46, 47, 48, 49, 50, 51, 52, 53, 54, 55, 56, 57, 58, 59, 60, 61, 62, 63, 64, 65, 66, 67, 68, 69, 70, 71, 72, 73, 74, 75, 76, 77, 78, 79, 80, 81, 82, 83, 84, 85, 86, 87, 88, 89, 90, 91, 92, 93, 94, 95, 96, 97, 98, 99, 100 are written above the staff. The system contains two staves of music. The upper staff has a *Piu mosso* marking and a *pp* dynamic marking. The lower staff has a *1* marking.

Secondo.

M. M. ♩ = 126.

Primo.

Handwritten numbers 3, 4, 5, 6, 7, 8 are written above the staff. The notation includes a treble clef, a key signature of one flat, and a common time signature. The music features a melodic line with slurs and a bass line with chords. The tempo marking *con moto* is written above the staff, and the dynamic marking *p* is written below the staff.

Handwritten numbers 1, 2, 3, 4, 5, 6, 7, 8 are written above the staff. The notation continues the piano accompaniment with similar melodic and harmonic structures.

Handwritten numbers 1, 2, 3, 4, 5, 6, 7, 8 are written above the staff. This system includes a vocal line with lyrics: *ae - ce - le -* and *cre -*. The dynamic marking *p* is written below the staff.

Handwritten numbers 1, 2, 3, 4, 5, 6, 7, 8 are written above the staff. This system includes a vocal line with lyrics: *ran -* and *scen -*. The dynamic marking *ff* is written below the staff. Above the staff, the tempo marking *M. M. ♩ = 126.* is present.

Handwritten numbers 1, 2, 3, 4, 5, 6, 7, 8 are written above the staff. The notation continues the piano accompaniment with a dynamic marking of *ffp*.

Secondo.

Molto agitato. M.M. $\sigma = 138$.

Secondo.

cre - - - - - seen - - - - - do

ff
Ped. * Ped. *

Ped. * Ped. *

Ped. * Ped. *

fff
Ped. * Ped. *

ere - - - scen - - - do

ff

fff

Secondo.

Primo.

Secondo

181. J. 88

Secondo.

ff

molto cre - - scu - -

do *fff* *un poco più mosso* *fff*

Ped. *

mf

Ped. *

di - - mi - - ni - - en - - do

Ped. *

Secondo.

Largo. Tempo I.

Secondo.

Secondo.

Lento.

scen - do *f* a - lar - dan - do *fff* tremolando *sf sf sf sf sf*

a tempo
più lento

Vivace.

rallen - tando *tutta la forza* *f*

ff *f* *ff*

f *ff* *f*

Primo.

Lento.

8

scen - do a - lar - dan - do *fff*

8

8

a tempo *piu lento*

rallentando *tutto* *tutta la forza*

Vivace.

8

1 *ff* 1 *ff*

8

1 *ff* 1

Secondo.

Primo.

Secondo.

Prestissimo. M. M. $\sigma = 192$.

8

do ere

8

scen do

Prestissimo. M. M. $\text{♩} = 192.$

8

8

8

