

11098

BIBLIOTHECA
UNIV. JAGELL.
CRACOVENSIS

musicalia

III

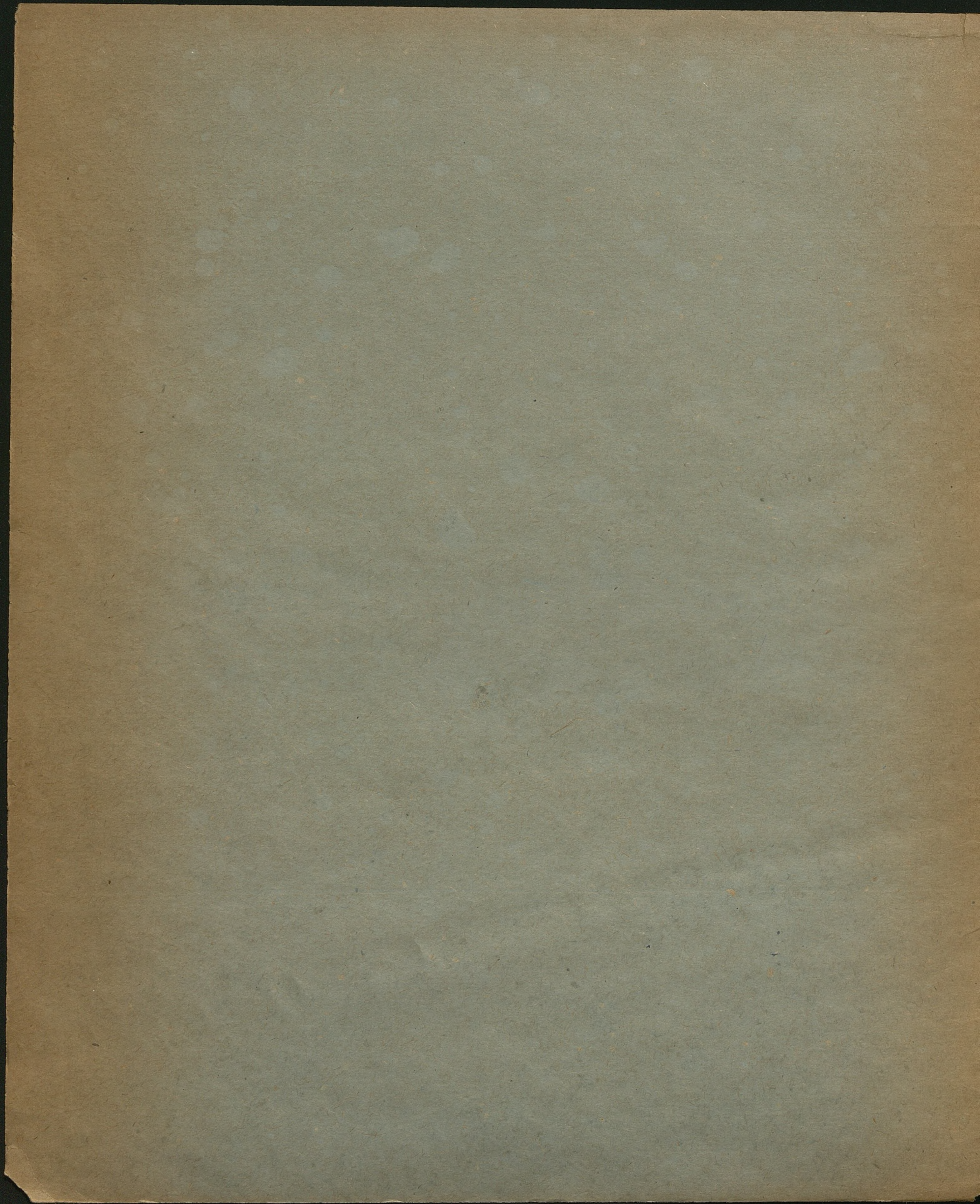

582
K 1965

*Emilia
Hofman*

Pr. 50 Kr.

LEMBERG.
Seyfarth & Czajkowski.

11098

III

Mus.

2

MARCHE FUNEBRE.

L. van Beethoven.

Maestoso.

Marcia.

K 1965 nr. 235

Trio. *p dolce.*

Marcia da capo

BIBLIOTHECA
VNI^{VERSITATIS} CRACOVENSIS
LABELL

