

6145

BIBLIOTHECA  
UNIVERSITATIS  
JAGIELLONICAE  
CRACOVENSIS

musicalia

IV

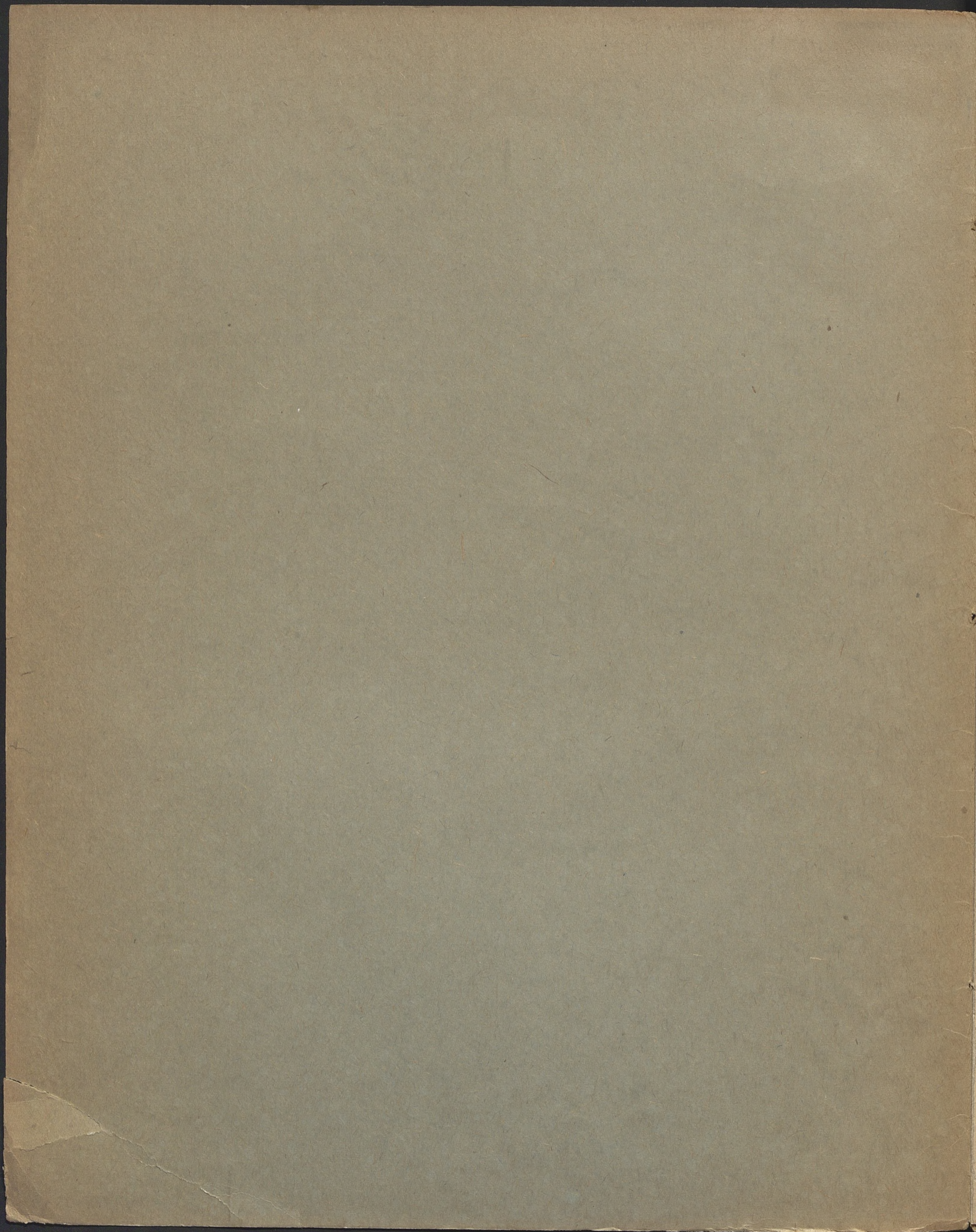

6145

musicalia

IV

EDITION SCHOTT

0334

# CHOPIN

## POLONAISE

Op. 40 Nr. 1, A dur - La majeur

## Polonaisen

06201/2	Op. 22		Polonaise Es	- Mi $\flat$	- E $\flat$
0332	" 26	No. 1	Polonaise Cis moll	- Ut $\sharp$ min.	- C $\sharp$ min.
0333	" 26	" 2	Polonaise Es moll	- Mi $\flat$ min.	- E $\flat$ min.
0334	" 40	" 1	Polonaise A	- La	- A
0335	" 40	" 2	Polonaise C moll	- Ut min.	- C min.
06203	" 44		Polonaise Fis moll	- Fa $\sharp$ min.	- F $\sharp$ min.
06205	" 53		Polonaise As	- La $\flat$	- A $\flat$
06207/1/2	" 61		Polonaise-Fantasie	As - La $\flat$	- A $\flat$
0339	" 71	" 1	Polonaise D moll	- Ré min.	- D min.
0340	" 71	" 2	Polonaise B	- Si $\flat$	- B $\flat$
0341	" 71	" 3	Polonaise F moll	- Fa min.	- F min.

NEU-AUSGABE VON

EMIL SAUER

PIANO

### EINZEL-AUSGABE

Originale und Bearbeitungen sind ausschließliches Eigentum von B. Schott's Söhne für alle Länder

B. SCHOTT'S SÖHNE, MAINZ-LEIPZIG-LONDON-BRUXELLES-PARIS

Ausgabe der

Musik-Freunde

**FR. CHOPIN**  
**KLAVIERWERKE**  
NEU-AUSGABE VON EMIL VON SAUER  
in 12 Bänden

- Band 1 Walzer . . . . .
- " 2 Mazurkas . . . . .
- " 3 Polonaisen . . . . .
- " 4 Nocturnes . . . . .
- " 5 Balladen u. Impromptus
- " 6 Scherzos u. F moll-Fant.
- " 7 Etüden . . . . .
- " 8 Präludien und Rondos
- " 9 Sonaten . . . . .
- " 10 Stücke (Berceuse, Barcarolle u. s. w.)
- " 11 Konzerte (mit 2. Klavier)
- " 12 Konzertstücke . . . . .

6145

IV Mus.

A Monsieur J. Fontana

# POLONAISE

Neu-Ausgabe  
von EMIL SAUER

FR. CHOPIN, Op.40, No.1

Allegro con brio

1.01. Jag.

Seconda Volta

- System 4:** Includes a section marked *fff* in the bass line. The treble line has a dotted line above it.

At the bottom right of the page, the instruction reads: *Da capo dal segno & sin'al fine senza replica.*

