

6364
musicalia IV

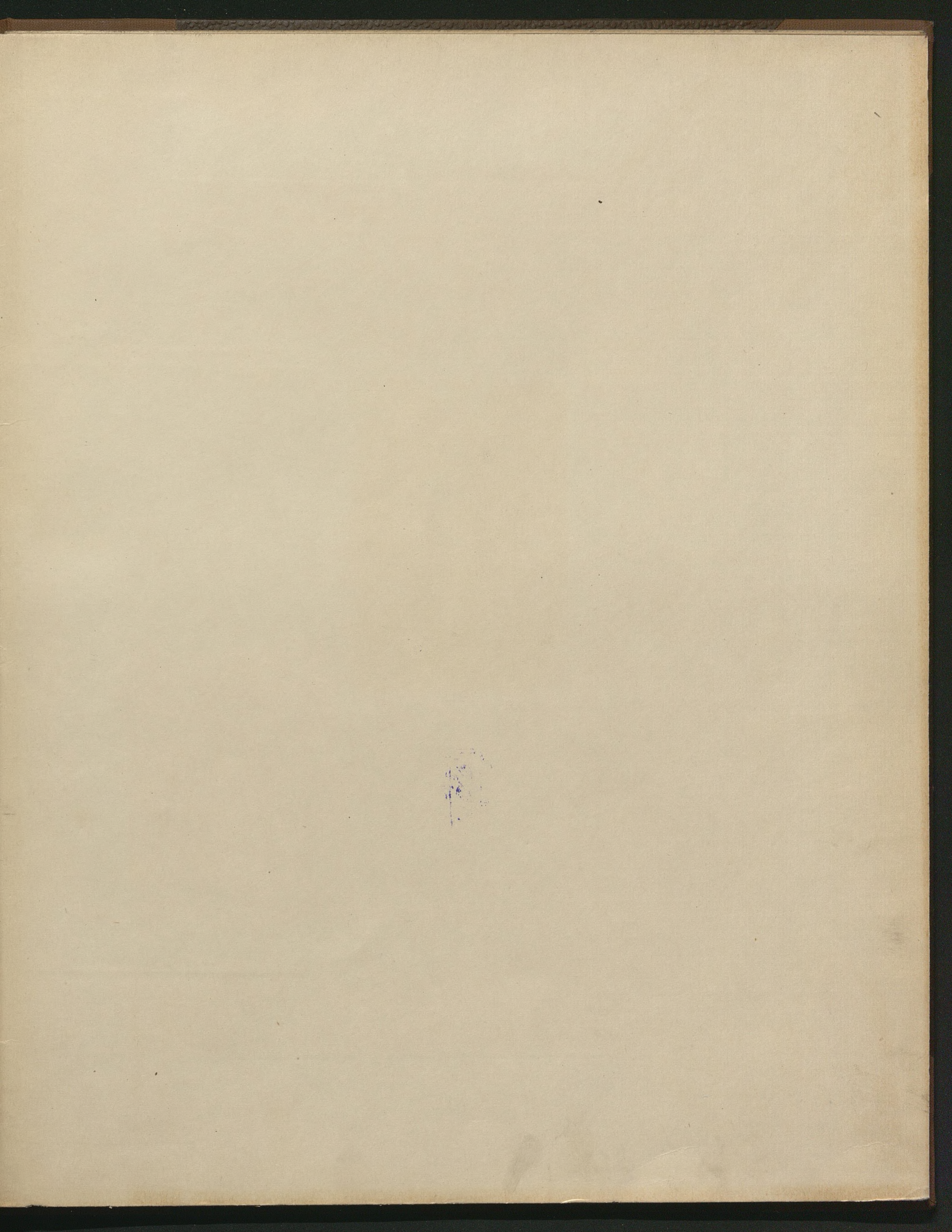

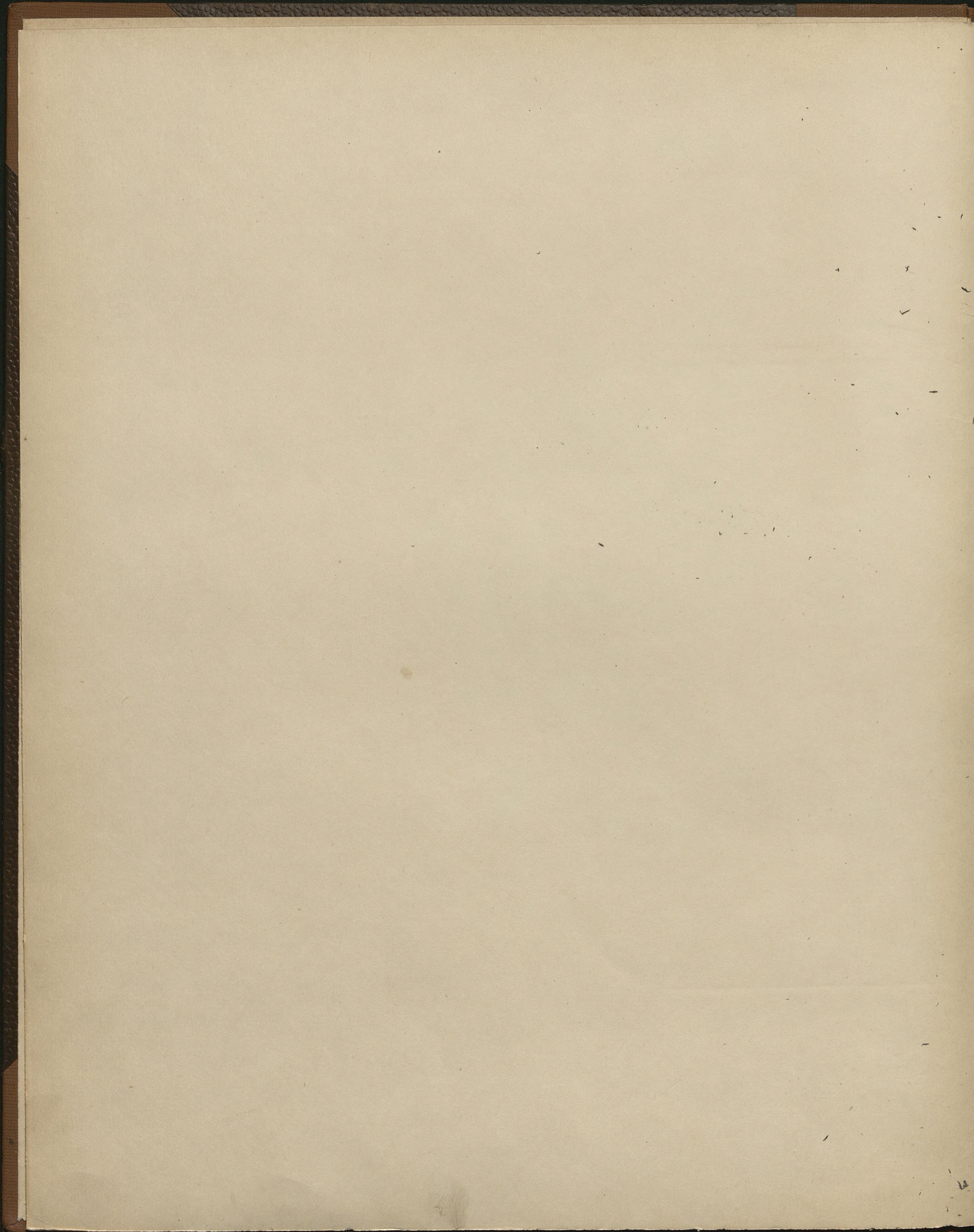

6364
musicalia IV

S. MONIUSZKO

Mazur z opery Jawnuta

na Orkiestrę.

Partytura Cena R. 2.— n.

Głosy orkiestrowe Cena R. 2.70 n.

Wydawnictwo Sekcyi imienia Moniuszki
przy Towarzystwie Muzycznym w Warszawie.

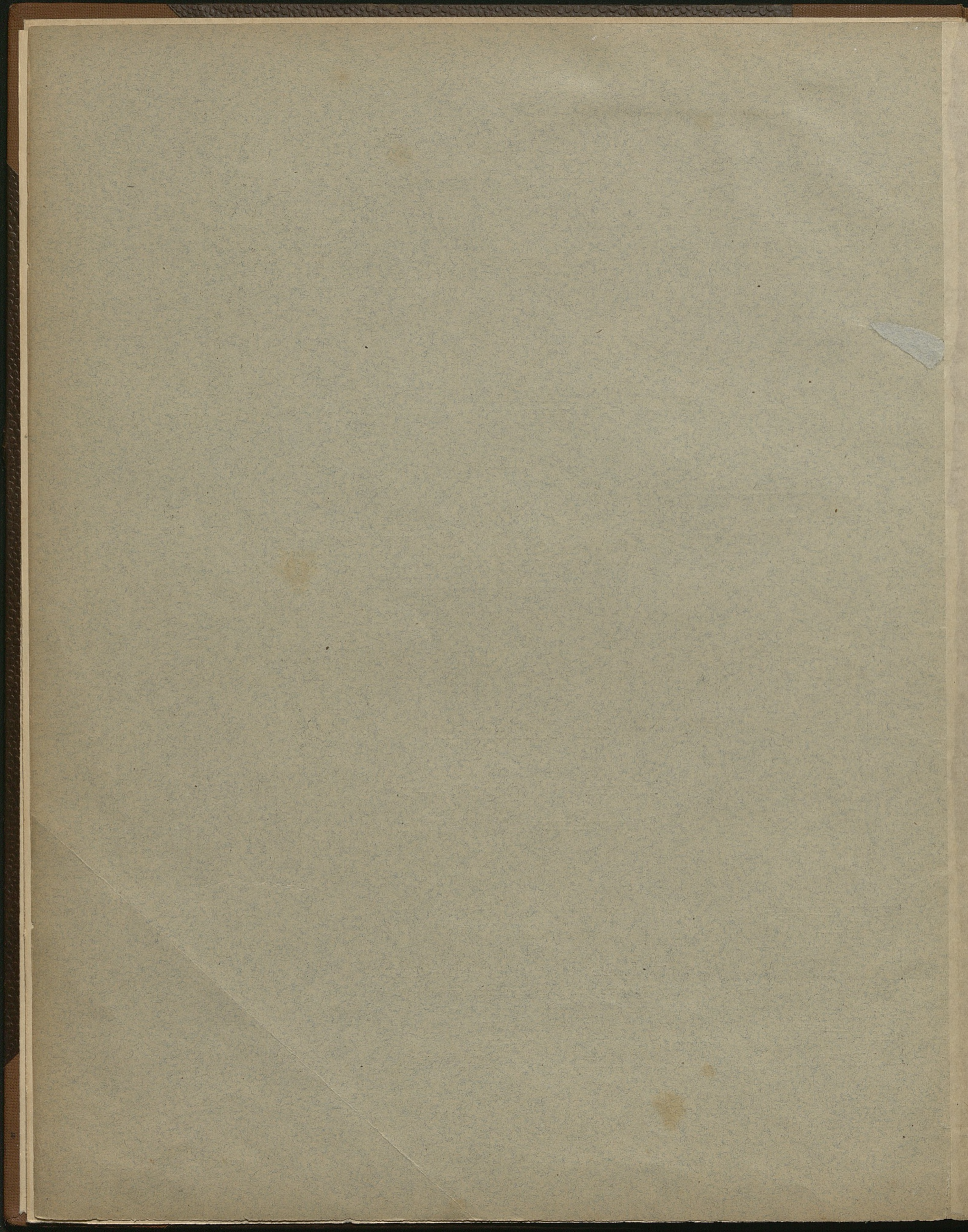

MAZUR
Z OPERY
JAWNUTA

NA

ORKIESTRĘ.

Muzyka

STANISŁAWA MONIUSZKI

Partytura. Cena R. 2.— n. Głosy orkiestrowe. Cena R. 2.70 n.

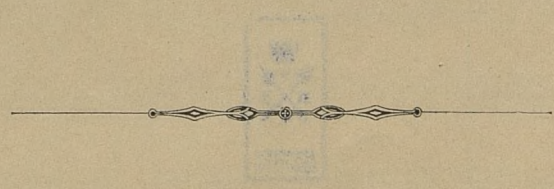

Wydawnictwo i własność Sekcyi imienia
Stanisława Moniuszki
przy Towarzystwie Muzycznym w Warszawie
Skład główny
Warszawa, Gebethner i Wolff.
Kraków, G. Gebethner i Sp.

Дозволено цензурою, Варшава, 19 Октября 1898 г.

6364

IV Mus

[1]

K 1954 m 929

Mazur z opery Jawnuta.

St. Moniuszko.

Allegro.

- Flauto**: Flute part, mostly rests.
- Piccolo**: Piccolo part, mostly rests.
- Oboi**: Oboe part, mostly rests.
- Clarinetti in B**: Clarinet in B part, featuring a melodic line with triplets and dynamics like *f* and *cresc.*
- Fagotti**: Bassoon part, featuring a rhythmic triplet accompaniment with dynamics like *f* and *cresc.*
- in E. Corni in C**: Horns in E and C parts, playing a rhythmic accompaniment.
- Pistoni in B**: Trumpets in B part, mostly rests.
- Tromboni I u. II**: Trombones I and II part, mostly rests.
- Trombone basso**: Bass Trombone part, playing a rhythmic accompaniment with dynamics like *f*.
- Tuba**: Tuba part, playing a rhythmic accompaniment with dynamics like *f*.
- Timpani in Falto C**: Timpani part, playing a rhythmic accompaniment with dynamics like *f* and *cresc.*
- Triangolo**: Triangle part, mostly rests.
- Tamburo**: Drum part, mostly rests.
- Gran Cassa e Piatti**: Large Drum and Cymbals part, playing a rhythmic accompaniment with dynamics like *f* and *cresc.*
- Violino I**: Violin I part, featuring a melodic line with triplets and dynamics like *f* and *cresc.*
- Violino II**: Violin II part, playing a rhythmic accompaniment with dynamics like *f* and *cresc.*
- Viola**: Viola part, playing a rhythmic accompaniment with triplets and dynamics like *f* and *cresc.*
- Violoncello**: Cello part, playing a rhythmic accompaniment with triplets and dynamics like *f* and *cresc.*
- Contrabasso**: Double Bass part, playing a rhythmic accompaniment with dynamics like *f* and *cresc.*

Allegro.

mod. And

Fl.

Picc.

Ob.

Clar. B.

Fag.

F. Cor.

C.

Pist. B.

Trb.

Tuba.

Timp.

Tryl.

Tamb.

Gr. Cassa.

Gr. Cassa e Piatti.

I. Vl.

II. Vl.

V.

Vcll.

C.-B.

1. 2.

A

Fl. *ff* *mf* *ff* *mf*

Picc. *ff* *mf* *ff* *mf*

Ob. *ff* *mf* *ff* *mf*

Clar. B. *ff* *mf* *ff* *mf*

Fag. *ff* *mf* *ff* *mf*

Tr. *ff* *mf* *ff* *mf*

C. *ff* *mf* *ff* *mf*

Pist. B. *ff* *mf* *ff* *mf*

Tuba. *ff* *mf* *ff* *mf*

Timp. *ff* *mf* *ff* *mf*

Trgl. *ff* *mf* *ff* *mf*

Tambl. *ff* *mf* *ff* *mf*

Gr. Cassa. *ff* *mf* *ff* *mf*

I. *ff* *mf* *ff* *mf*

VI. *ff* *mf* *ff* *mf*

II. *ff* *mf* *ff* *mf*

V. *ff* *mf* *ff* *mf*

Vcll. *ff* *mf* *ff* *mf*

C.B. *ff* *mf* *ff* *mf*

A

Fl. *f* *sf* *sf dim.* *p*

Pic. *p* *tr*

Ob. *f* *sf* *sf dim.*

Clar. B. *f* *sf* *p*

Fag. *f* *sf* *sf dim.* *p*

F. Cor. *f* *sf* *sf dim.* *p*

C. *f* *sf* *p*

Pist. B. *f* *sf*

Trb. *f* *sf*

Tuba. *f* *sf*

Timp. *p*

Trgl. *f* *tr* *sf*

Tamb. *f* *tr* *sf*

Gr. Cassa. *f* *tr* *sf*

I. Vl. *f* *sf* *sf dim.* *p* *tr*

II. Vl. *f* *sf* *sf dim.* *p*

V. *f* *sf* *p*

Vcll. *f* *sf* *p*

C.B. *f* *sf* *p*

Fl.
 Picc.
 Ob.
 Clar. B.
 Fag.
 F. Cor.
 C.
 Pist. B.
 Trb.
 Tuba.
 Timp.
 Trgl.
 Tamb.
 Gr. Cassa.
 I. Vl.
 I. V.
 K.
 Vcll.
 C.B.

FL. *p dolce*

Ob.

Cl. B.

Fag.

F. Cor. C.

Tuba.

I. VI. *ppp dolciss.*

II.

V.

Vcll. *p dolciss.*

C-B.

FL.

Picc.

Ob.

Clar. B.

Fag.

F. Cor. C.

Pist. B.

Tuba.

I. VI. *sf cresc.*

II.

V.

Vcll. *sf cresc.*

C-B. *sf cresc.*

This page contains a full orchestral score for page 9. The instruments listed on the left are: Flute (Fl.), Piccolo (Picc.), Oboe (Ob.), Clarinet B (Clar. B.), Bassoon (Fag.), Horns (F. Cor.), Trumpets (Trb.), Trombones (Tuba.), Timpani (Timp.), Snare Drum (Trgl.), Cymbals (Tamb.), Grand Cassa (Gr. Cassa.), Violins I (I.), Violins II (II.), Violas (V.), Cellists (Vcll.), and Double Basses (C.B.). The score is written in a common time signature with a key signature of one flat. It features various dynamic markings such as *ff*, *p*, *mf*, and *sul G*. A large letter 'B' is placed above the staff for the Flute and Piccolo parts, and another 'B' is placed below the staff for the Timpani and Snare Drum parts. The bottom of the page includes the number '6 2238 W.' and another 'B' at the end of the line.

Fl.

Pic.

Ob.

Clar. B.

Fag.

F. Cor.

C.

Pist. B.

Trb.

Tuba.

Timp.

Trgl.

Tamb.

Gr. Cassa.

I. Vl.

II. Vl.

V.

Vcll.

C.B.

tr

pp

p

f

sul G-

f sul G-

f

pizz.

arco

f arco

f

FL. *ff* *pp* *ff*

Picc. *ff* *pp* *tr* *ff*

Ob. *ff* *pp* *ff*

Clar. B. *pp* *ff*

Bas. *ff* *pp* *ff*

F. *ff* *pp* *ff*

Cor. C. *ff* *pp* *ff*

Pist. B. *ff* *ff*

Trb. *ff* *ff* *ff*

Tuba. *ff* *ff*

Timp. *ff*

Trgl. *ff* *ff*

Tamb. *ff* *ff*

Gr. Cassa. *ff* *ff*

I. *ff* *pp* *tr* *ff*

II. *ff* *pp* *ff*

V. *ff* *pp* *ff*

Vcll. *ff* *pp* *pizz.* *arco* *ff*

C.B. *ff* *pp* *pizz.* *arco* *ff*

FL. Picc. Ob. Clar. B. Fag. F. Cor. C. Pist. B. Trb. Tuba. Timp. Trgl. Tamb. Gr. Cassa. I. VI. II. V. Vcll. C.B.

FL. Picc. Ob. Clar. B. Fag. F. Cor. C. Pist. B. Trb. Tuba. Timp. Trgl. Tamb. Gr. Cassa. I. VI. II. V. Vcll. C.B.

Op. 122

FL. *p* *ff impetuoso* *sf*

Picc. *p* *ff impetuoso* *sf*

Ob. *ff impetuoso* *sf*

Clar. B. *p* *ff impetuoso* *sf*

Fag. *p* *ff* *sf*

F. Cor. C. *ff* *sf*

Pist. B. *ff impetuoso* *sf*

Trb. *ff impetuoso* *sf*

Tuba. *ff* *sf*

Timp. *ff* *sf*

Trgl. *sf*

Tamb. *sf*

Gr. Cassa. *ff*

I. Vl. *p* *ff impetuoso* *sf*

II. Vl. *p* *ff impetuoso* *sf*

V. *p* *ff* *sf*

Vcll. *p* *ff impetuoso* *sf*

C-B. *p* *ff* *sf*

C

Handwritten musical score for orchestra and strings, page 15. The score includes parts for Flute (Fl.), Piccolo (Pic.), Oboe (Ob.), Clarinet B-flat (Clar. B.), Bassoon (Fag.), Horns (Hr.), Trumpets (Tr.), Trombones (Tbn.), Tuba (Tuba), Snare Drum (Tm.), Cymbals (Cmb.), Bass Drum (B.), and Double Bass (Cb.). The music features various dynamics such as 'ff' (fortissimo) and 'dim.' (diminuendo), and includes a first ending bracket at the top right.

2. *ff* *dim.*

ff *dim.*

f *cresc.*

f *cresc.*

f *cresc.*

f *cresc.*

ff *dim.*

ff *dim.*

ff *dim.*

ff *dim.*

tr *ff* *dim.*

f *cresc.*

ff

I. *ff* *dim.*

II. *ff* *dim.*

V. *ff* *dim.*

Vcll. *ff* *dim.*

C.-B. *ff* *dim.*

f *cresc.*

f *cresc.*

f *cresc.*

f *cresc.*

f *cresc.*

Fl. *mf*

Picc. *mf*

Ob. *ff*

Clar. B. *mf*

Fag. *mf*

F. *mf*

Cor. C. *ff*

Pist. B. *ff*

Trb. *ff*

Tuba. *ff*

Timp. *mf*

Trgl. *ff*

Tamb. *ff*

Gr. Cassa. *ff*

I. *mf*

VI. *mf*

II. *mf*

V. *mf*

Viol. *mf*

C.B. *mf*

This page of a musical score contains the following instruments and parts:

- Fl.** (Flute)
- Picc.** (Piccolo)
- Ob.** (Oboe)
- Clar. B.** (Clarinet in B)
- Bas.** (Bassoon)
- H. Cor.** (Horn in C)
- Pist. B.** (Trumpet in B)
- Trb.** (Trombone)
- Tuba.** (Tuba)
- Timp.** (Timpani)
- Trgl.** (Triangle)
- Tamb.** (Tam-tam)
- Gr. Cassa.** (Cymbals)
- I. Vl.** (Violin I)
- II. Vl.** (Violin II)
- V.** (Viola)
- Vcll.** (Violoncello)
- C-B.** (Contrabass)

The score includes various musical notations such as dynamics (*f*, *p*, *dim.*), articulation (*tr*), and performance instructions like *tr* and *tr* above notes.

FL. *ff*
 Picc. *ff*
 Ob. *ff*
 Clar. B. *ff*
 Fag. *ff*
 T. *ff*
 C. *ff*
 Pist. B. *ff*
 Trb. *ff*
 Tuba *ff*
 Timp. *ff*
 Trgl. *ff*
 Tamb. *ff*
 Gr. Cassa. *ff*
 I. *ff*
 Vl. I. *ff*
 Vl. II. *ff*
 V. *ff*
 Cell. *ff*
 C.-B. *ff*

D

D

D

FL.
 Picc.
 Ob.
 Clar. B.
 Fag.
 I. Cor.
 C.
 Pist. B.
 Trb.
 Tubas.
 Timp.
 Trgl.
 Tamb.
 Gr. Cassa.
 I. VI.
 I.
 V.
 Vcll.
 C.-B.

Fl.

Picc.

Ob.

Clar. B.

Fag.

F. Cor.

C.

Pist. B.

Trb.

Tuba.

Timp.

Trgl.

Tomb.

Gr. Cassa.

I.

VI.

II.

V.

Vcll.

C-B.

p dolce

legatissimo

p

This page of a musical score, numbered 23, contains the following instruments and parts:

- Fl.** (Flute)
- Picc.** (Piccolo)
- Ob.** (Oboe)
- Clar. B.** (Clarinet in B)
- Fag.** (Bassoon)
- F. Cor.** (Trumpet in F)
- C.** (Trumpet in C)
- Pist. B.** (Trumpet in B)
- Trb.** (Trombone)
- Tuba.** (Tuba)
- Timp.** (Timpani)
- Trgl.** (Triangle)
- Tamb.** (Tambourine)
- Gr. Cassa.** (Grand Cassa)
- I. Vl.** (Violin I)
- II. Vl.** (Violin II)
- V.** (Viola)
- Vcll.** (Violoncello)
- C.-B.** (Contrabass)

Fl.
Picc.
Ob.
Clar. B.
Fag.
F. Cor.
C.
Pist. B.
Trb.
Tuba.
Timp.
Trgl.
Tamb.
Gr. Cassa.
I. Vl.
II. Vl.
V.
Vcll.
C.-B.

Fl.

Picc.

Ob.

Cl. B.

Fag.

Cor. C.

Fag. B.

Trb.

Tuba.

Timp.

Trgl.

Tamt.

Gr. Cassa.

I.

II.

V.

Cell.

C.-B.

Pia. (Pia.)

Fine.

