

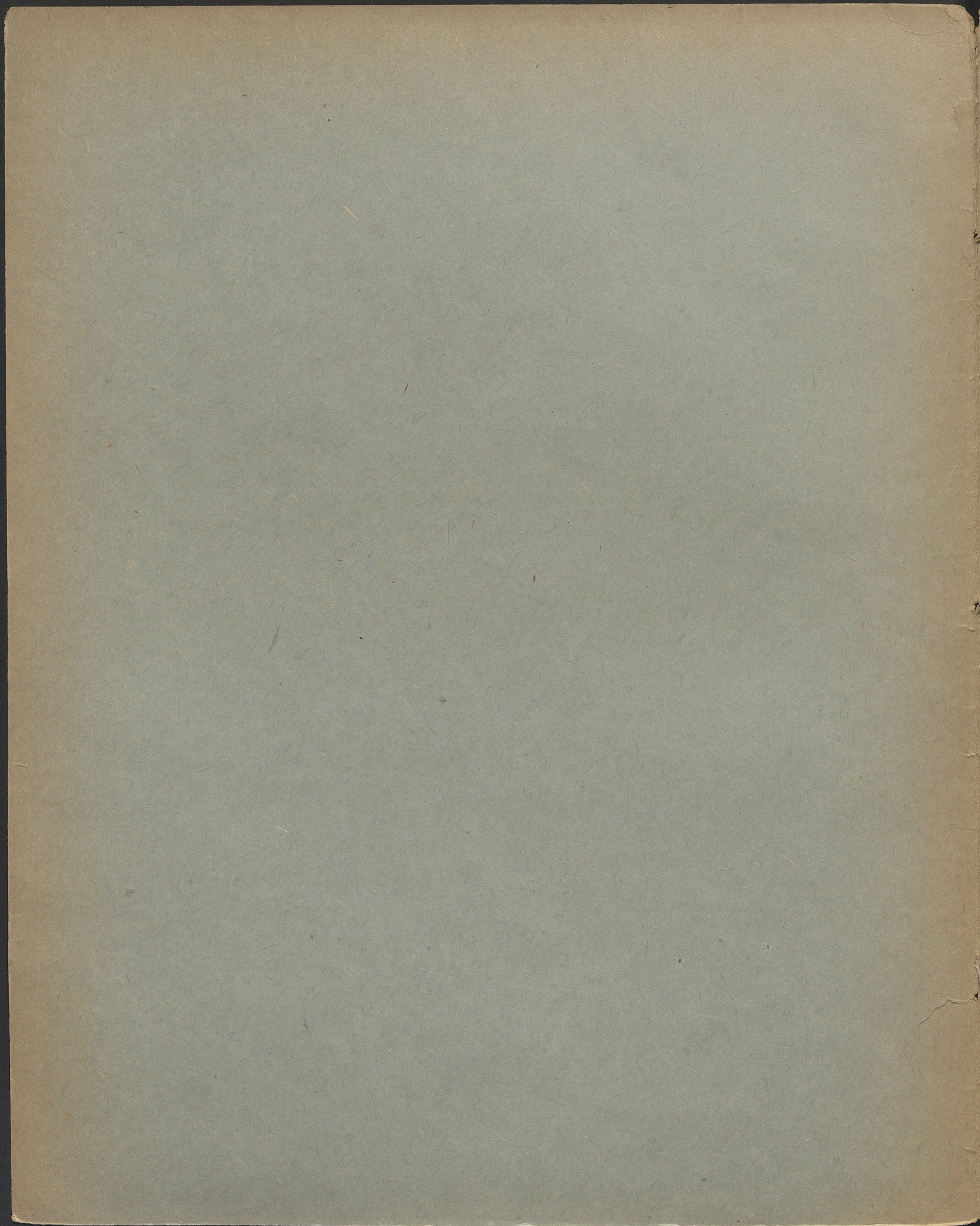

9712

musicalia

III

*A son ami*  
**A. Zimmermann.**

**QUATRE MAZURS**

pour le *Piano* forte

par

**F. TYMOLSKI.**

Oeuvre 21.

Prix: 12 Ngr.  
36 Kr.C.M.

**LÉOPOL,**

chez H.W.Kallenbach.

9712

III  
Nus.

1.

2

F. Tymolski, Op. 21.

TRIO.

D.C.

M.D.C.

6

Stich und Druck der Paetzchen Officin in Leipzig.

K 1960 nr 732

2.

TRIO.

Second system of the Trio section. Dynamics include *ff* (fortissimo) and *f* (forte). The system concludes with a double bar line.

M. D. C.

3.

*Dal seguito*

TRIO.

M. D. C.

4.

ff > > > f > > > f Fine.

p > nf p > nf >

nf ff

D.C.

TRIO.

p dolente ff p

f > mf

M. D. C.

45

