

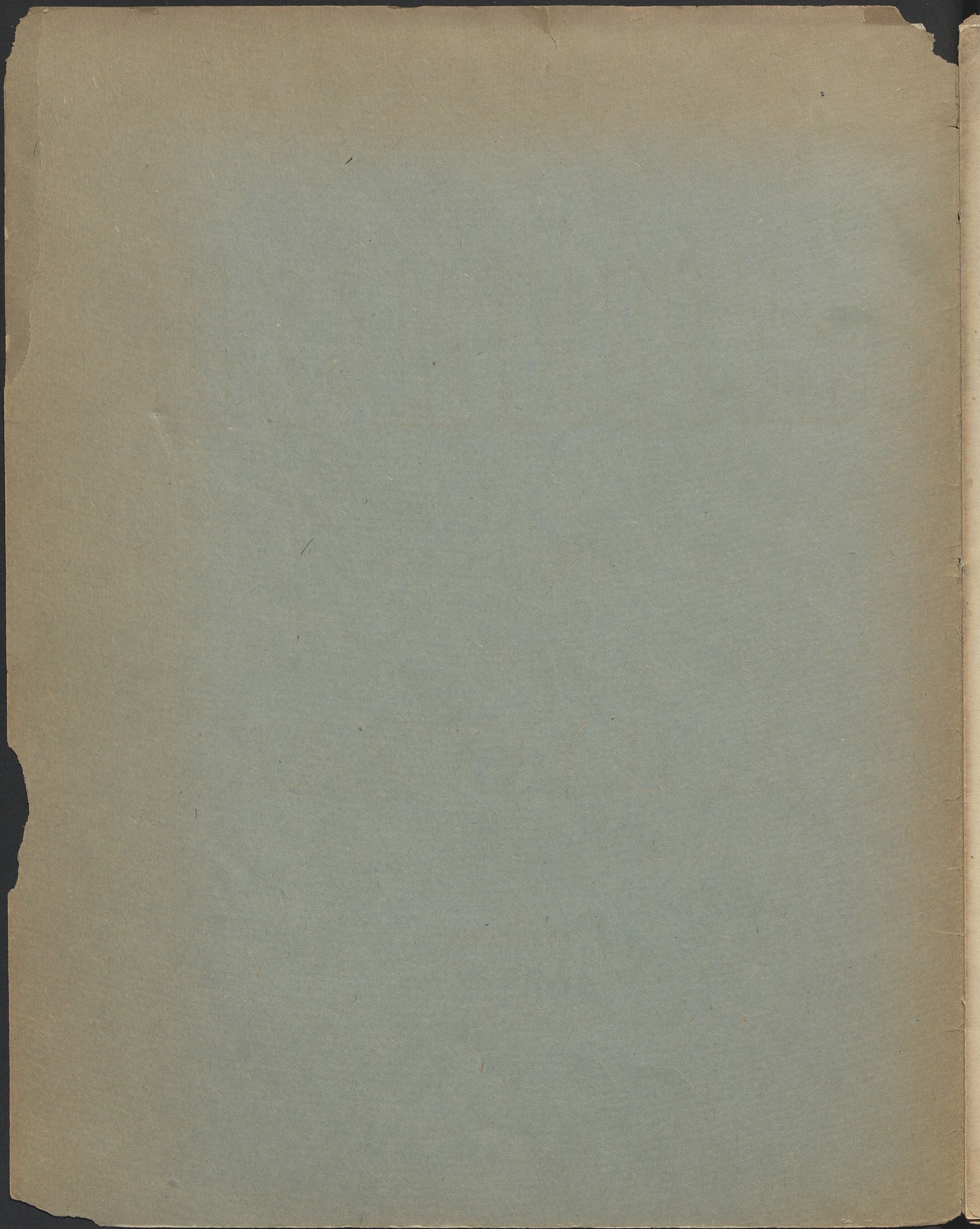

9415

musicalia

III

60:666

ŁEPSKI MAZUR

NA

FORTEPIAN

PRZEZ

A. RAYCZAK

WARSZAWA

Nakładem G. Sennewalda

Ulica Miodowa № 481 (2)

w Lit. J.V. Fleck.

NAKŁAD I WŁASNOŚĆ WYDAWCÓW
G. WARSZAWA
GEBETHNER I WOLFF

9415

III

Mus.

MAZUR

przez A. Rayczak.

MAZUR

BIBLIOTHECA
UNIV. CRACOVENSIS

K 1960 m 666

TRIO.

Mazur D.C.

4050

