

*Pracownicom Państwowym Szkoły Muzycznej w Łodzi  
na pamięć koncertów Krynickich. Kochanowski*

# »WIOSNA«

*Krynica  
d. 15/VII 1937 r.*

KOŁYSANKA

JANINA KULCZYCKA

MUZYKA: MIECZYSLAWA KOCHANOWSKIEGO

SŁOWA: SERGIUSZA KONTERA.

2237033

JANINIE KULCZYCKIEJ

ZNAKOMITEJ WYKONAWCZYNI »WIOSNY«

KOMPOZYTOR I AUTOR.

KRYNICA, W SIERPNIU 1937 R.

Pian

Muz. 27480 III

Bibl. Jagell.  
Muz. (311) 2006 D 95 / 42

# WIOSNA

## KOŁYSANKA

SŁOWA: SERGIUSZA KONTERA

MUZYKA: ARR. MIECZYSLAWA KOCHANOWSKIEGO

Moderato.

Piano.

Śpiew.

Wio...sna w ser...cu wio...sna w nie...bie wio...sna w oczach Twoich i w ustach

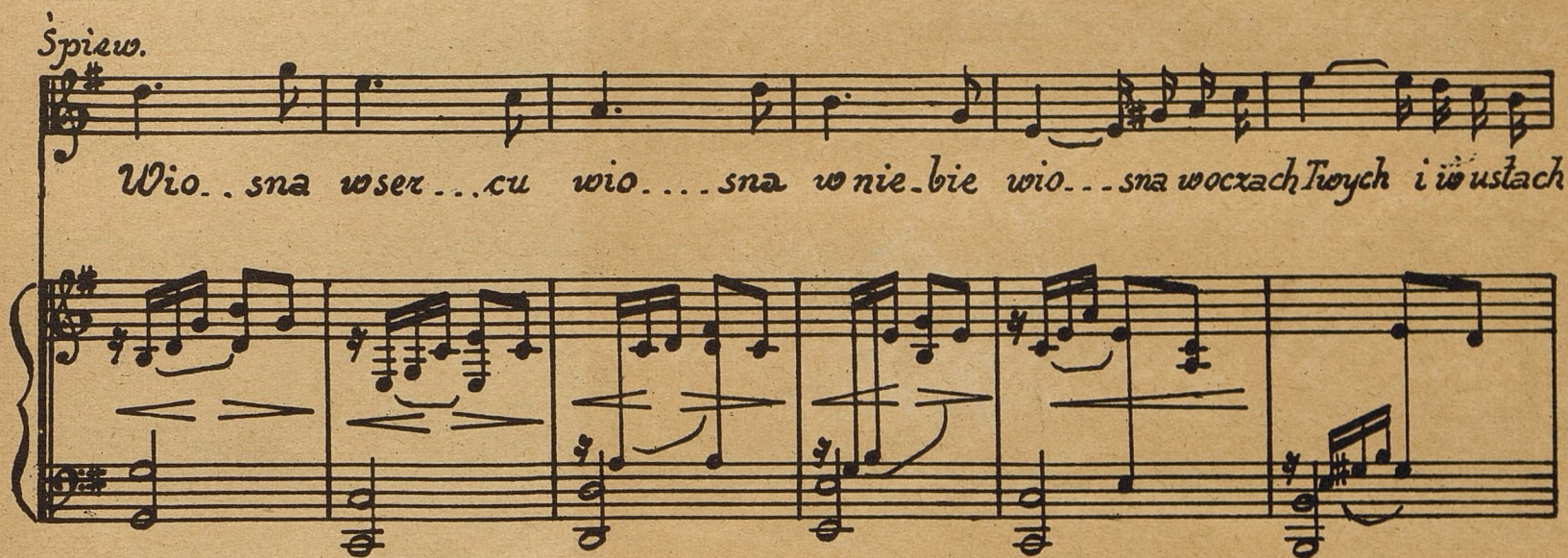

Twoich i w mej ra...dost...ci, Żło...ta piosn...ka w ser...cu drzewo...ni

Liste tempo.

dzień radości go...ni szczęś...cia nowy dzień. Le...cę hen za

mf.

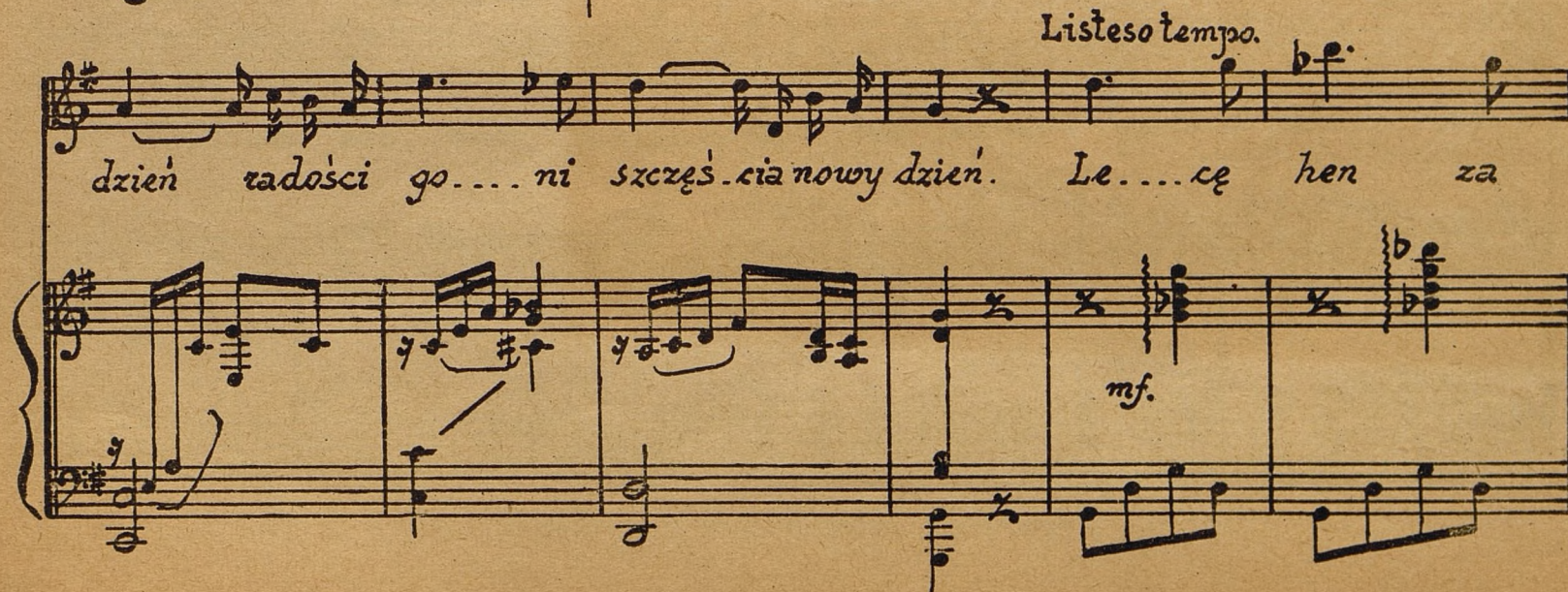

piosn. ką wślad chę ca..to..wać kaz. dy kwiat dni i godzin

bieg straci... tam da wno ży..ję tak jak we śnie bo ko...cham

cię kocham cię *tempo.* ko.....cham świat i gwia.zdy ko.....cham

*rit.* *ff*

*Tempo I.*  
ko.....cham ten dzień i słońca blask i nocy cien! Wio..sna w ser.....cu

wio... sna wnie..bie wio sna w oczach twych i w ustach twych i w mej ra. dos' ci.

złoto... ta piosn. ka w ser. cu dzwo..ni dzien radości go..... ni

szczęs'..cia no. wy dzien. *tempo* złoto... ta piosn...ka w ser. cu śmie. je

się i tka złoto. ta piosn..ka dzwo. ni i gra. A!.....

*tr*

*A!* ..... *pio. sen. ka w sercu tka* *a a*

*ad libitum.*

*a a a a a a*

*A!* ..... *molto rit.*

*8:* ..... *marcato.*

*Pio... sen... ka* *ma!*

*riten.*

VIOLINO SOLO.

# WIOSNA

## KOŁYSANKA

Muz. 27480 III

MUZYKA, ARR. MIECZYSLAWA KOCHANOWSKIEGO

Moderato.

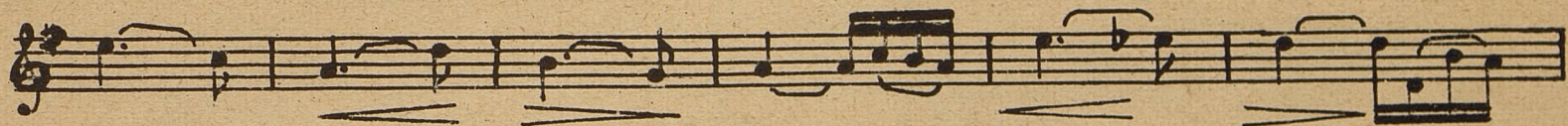

List. tempo.

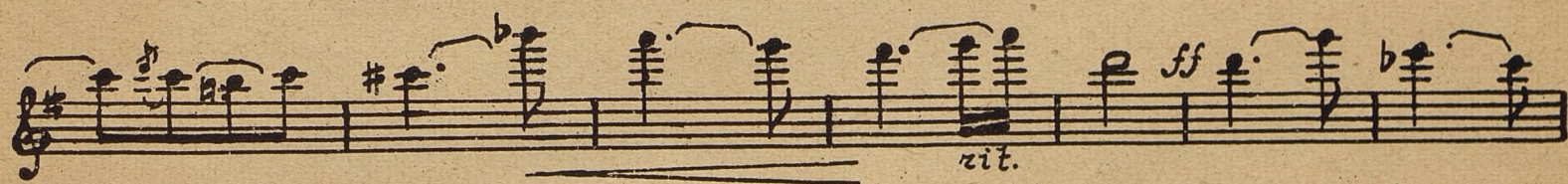
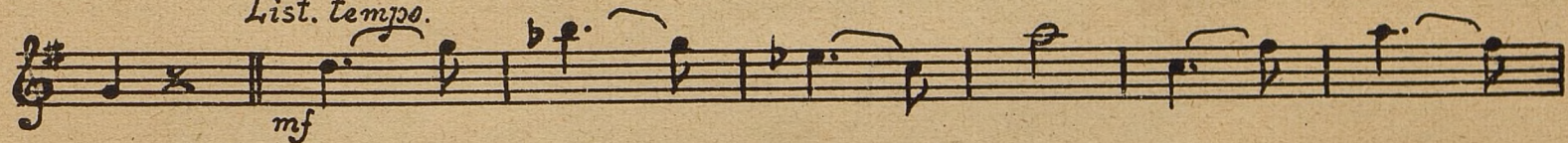

Tempo I.

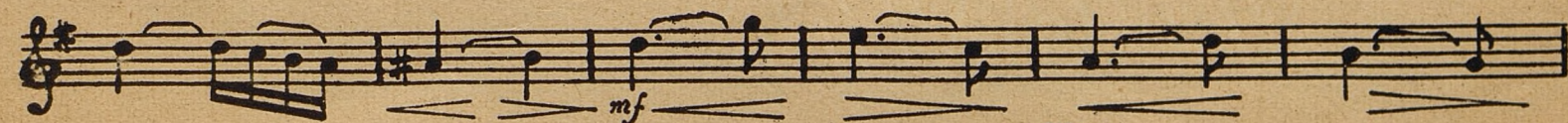
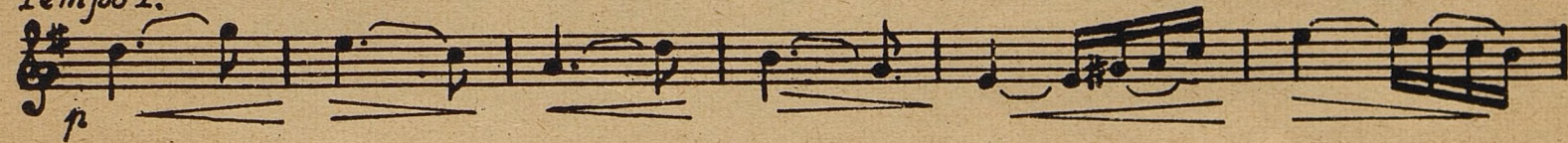

Bibl. Jagiell.  
Mus. 2006 D 95/42  
3311

BIBLIOTHECA  
UNIV. JAGELL.  
CRACOVENSIS

*rall. dolce.*

*tr*

*a tempo.*

*tr*

*18*

*sempre rit. e dim.*

*molto rit.*

*molto rit.*

*tr*

M. Kozłowski.

CELLO SOLO.

# WIOSNA

## KOŁYSANKA

MUZYKA: ART. MIECZYSLAWA KOCHANOWSKIEGO

Moderato.

Listeso tempo.

crescendo.

rall.

Bibl. Jagiell.  
Mus. 200.6.0 95/42  
(311)

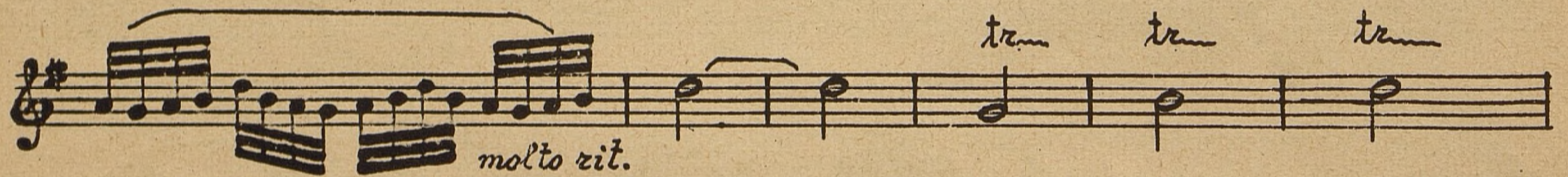
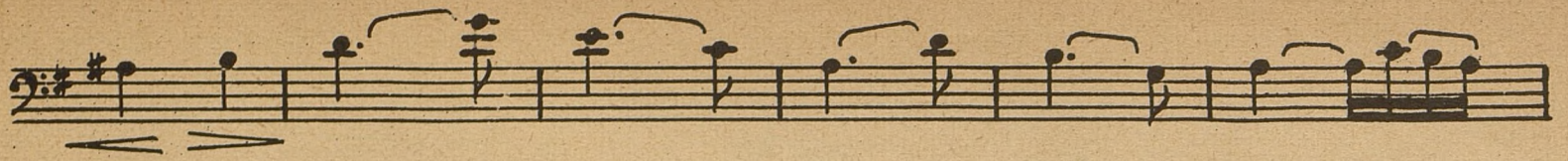

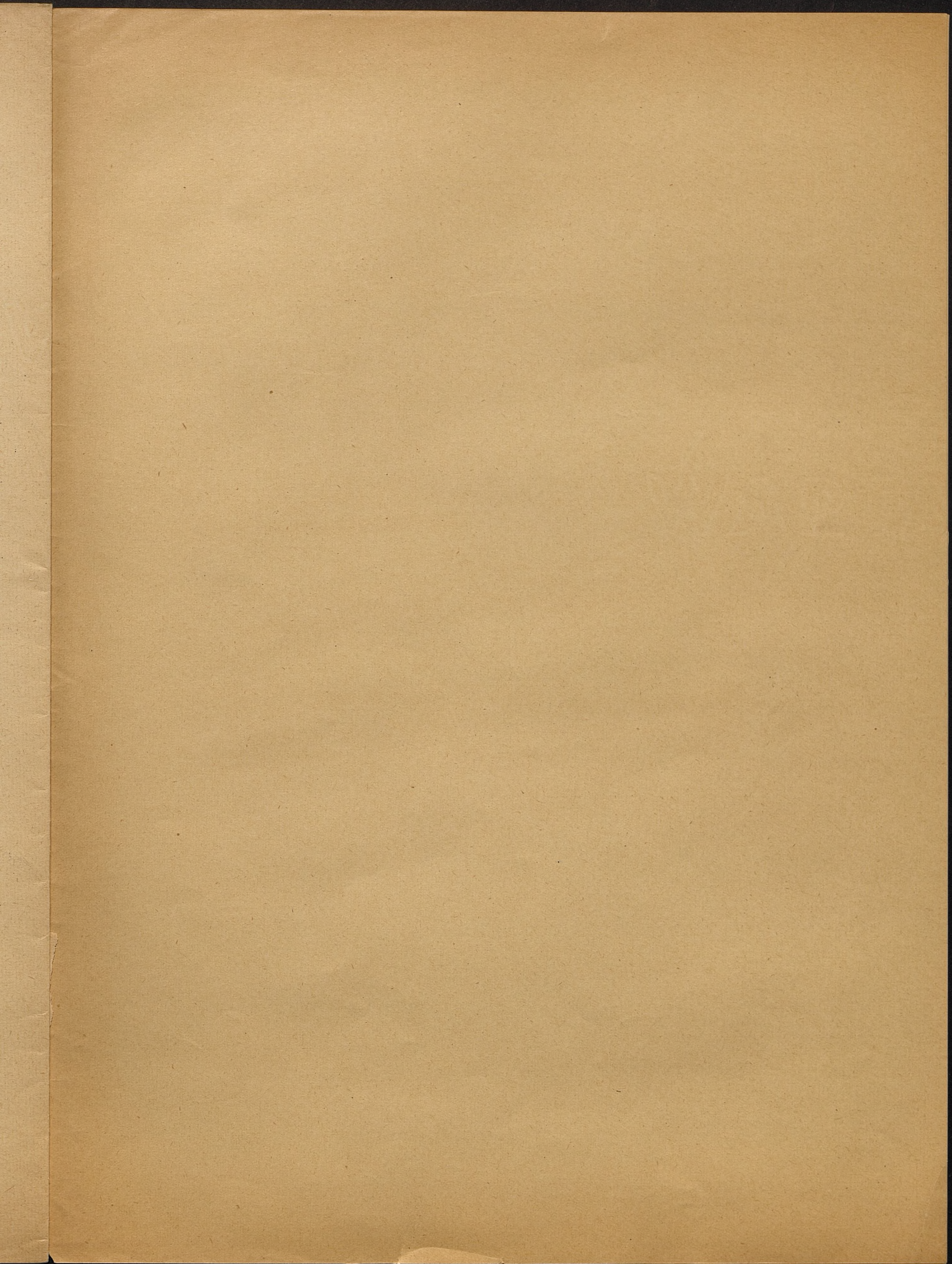

ZE SKŁADU PAPIERU „BARBAKAN“ W KRAKOWIE, FLORIAŃSKA 51. TELEFON 118-37.