

S P

Biblioteka Jagiellońska

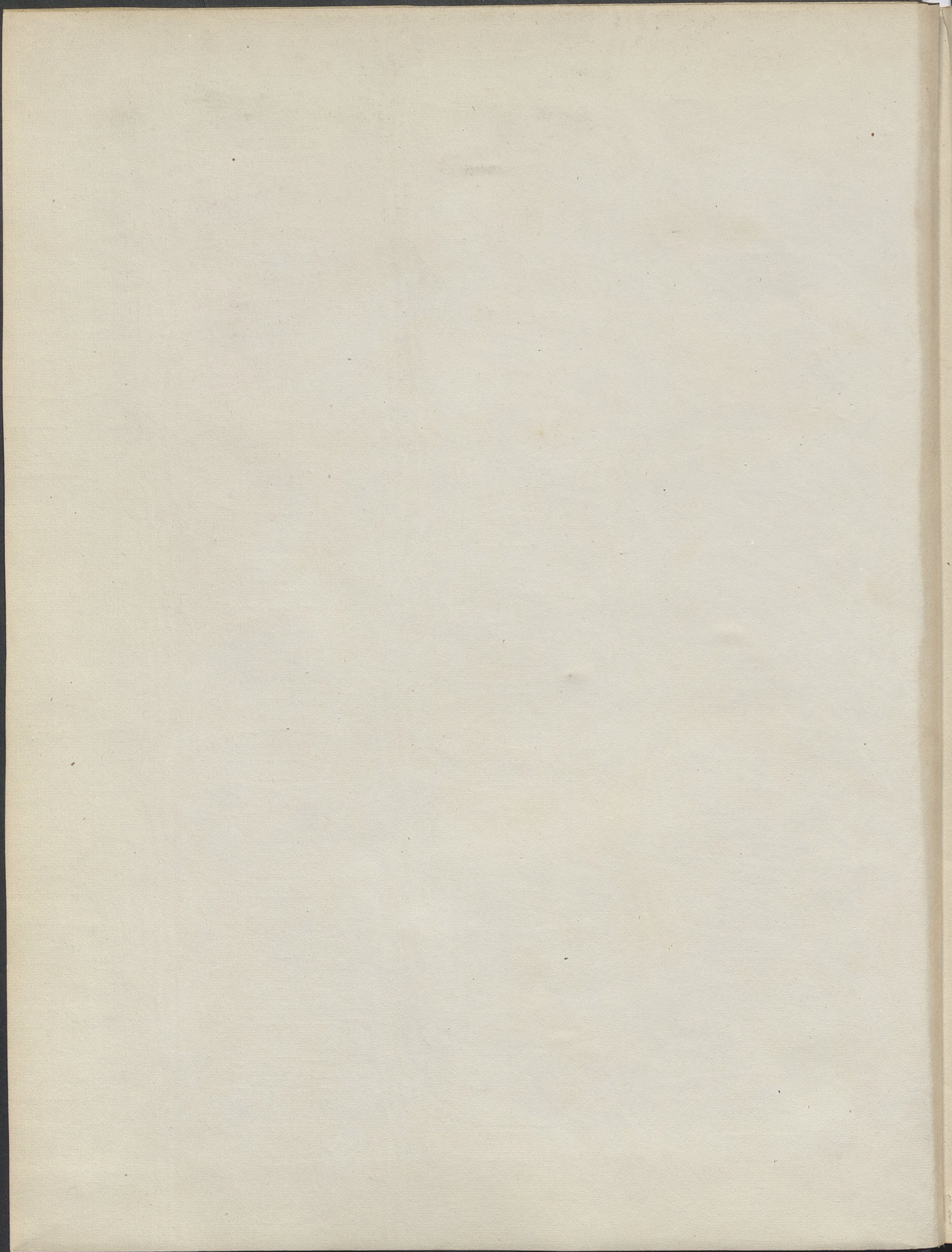

1002185402

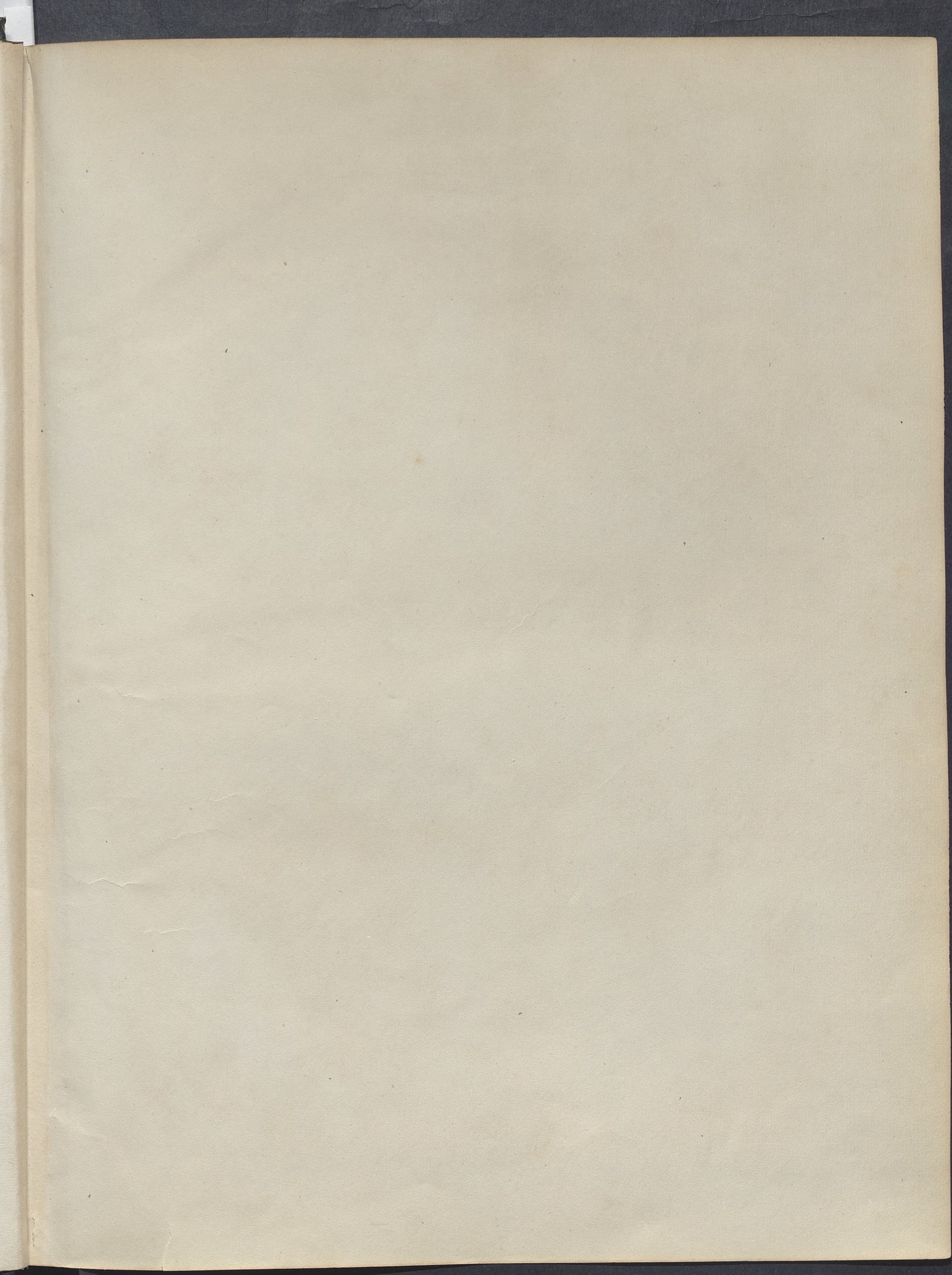

Mux. 32434 III

Adamowi Szemeszowi.

Własny strój

PIOSNKA

Stanisława Moniuszki.

Cena Złp. 3 gr. 15.

M I Ń S K

NAKŁAD I WŁASNOŚĆ ALEXANDRA WALICKIEGO.

N^o 217.

Sztych i Druk G. Gebetnera i R. Wolffa.

Brit. Jagtall.
Mus. 2006 56/189

245

3

WŁASNY STRÓJ

Muzyka

STANISŁAWA MONIUSZKI.

Allegro.

GŁOS.

Po - co mi szu - kać za -

Piano.

f *p*

mor - skich mód! Ma na - sza zie - mia przecud - ne wzo - ry;

wszak tu - taj mia - no wię łąm i ród, więc my - ślą po - mknę

na po - la, bo - - - ry.

Ad. *

Po - bieg - nę gdzie mo - ty - li rój, tam znaj - de

wzór na wła - - - sny strój.

f *p*

Ad. *

Fi - joł-ków i brat-ków nie - brak - nie mi,

bu - kiet po świę ceń chcę no - sić wdło - ni, nad czo łem wie-niec gwiaz-

da - mi lśni, od ziem - skich blas-ków ma du - sza stro - ni.

J kie - dy w krąg świat wi - dzę moj, Czyż ob - cy mnie ob -

cres

dimin. *rall.*

cho - dzi strój? czy ob - cy mnie ob - cho - dzi strój?

cen - do

Po - co mi szu - kać za - mor - skich mód! ma na - sza zie - mia

p

prze cud - ne wzo - ry; Wszak tu - taj wię - łąm mia - no i ród,

więc my-śla po - mknę na po - la, bo - - - ry.

And.

Po bieg - nę gdzie mo - ty - li rój,

*

tam znaj - dę wzór na wła - - - - sny

strój.

p

led. *

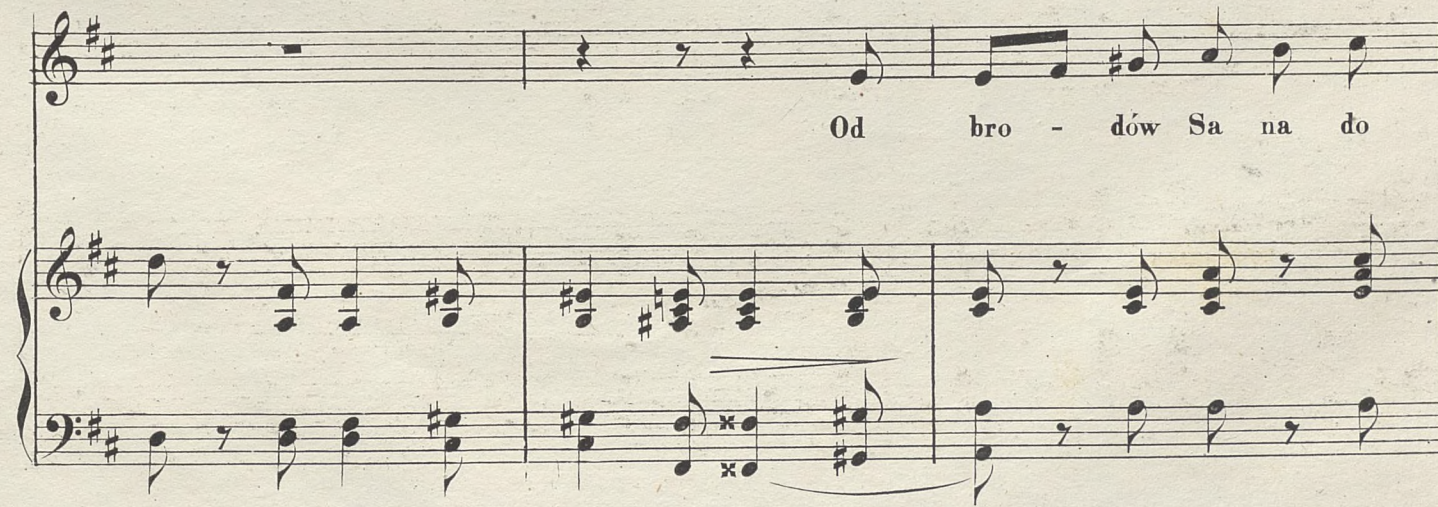

Od bro - dów Sa na do

Dźwi - ny wrót, od stóp Krę - pa - ku po U - kra - i - - nę

ma - łoż tam wzo-rów ma stroj - ny lud! Wszystkim się przejrzej - rzę

za - dnych nie mi - - nę, by sios-trom dać naj - śwież - szy krój,

dimin.

gdy w Swojski się u - bio - re strój gdy w Swoj - ski

cres - - *cen* - *do* *sf*

rallent.

się u - bio - re strój Te - cza się wspomnień o - - pa - sać chcę

p

bia - łą su - kien - ką du - sze o - kry - je Ach ja o ró - ży

dniem no - cą śnie? z róż so - bie trwa - ły wie niec u - wi - -

- je A ko - go ten za -

This system contains the second two lines of music. The vocal line continues with the lyrics: "- je A ko - go ten za -". The piano accompaniment features a prominent triplet in the right hand. A "Ped." marking is present at the end of the system.

chwy - ci strój ten bę - dzie mój, ten bę - -

- - - dzie mój!

diminuendo *pp*

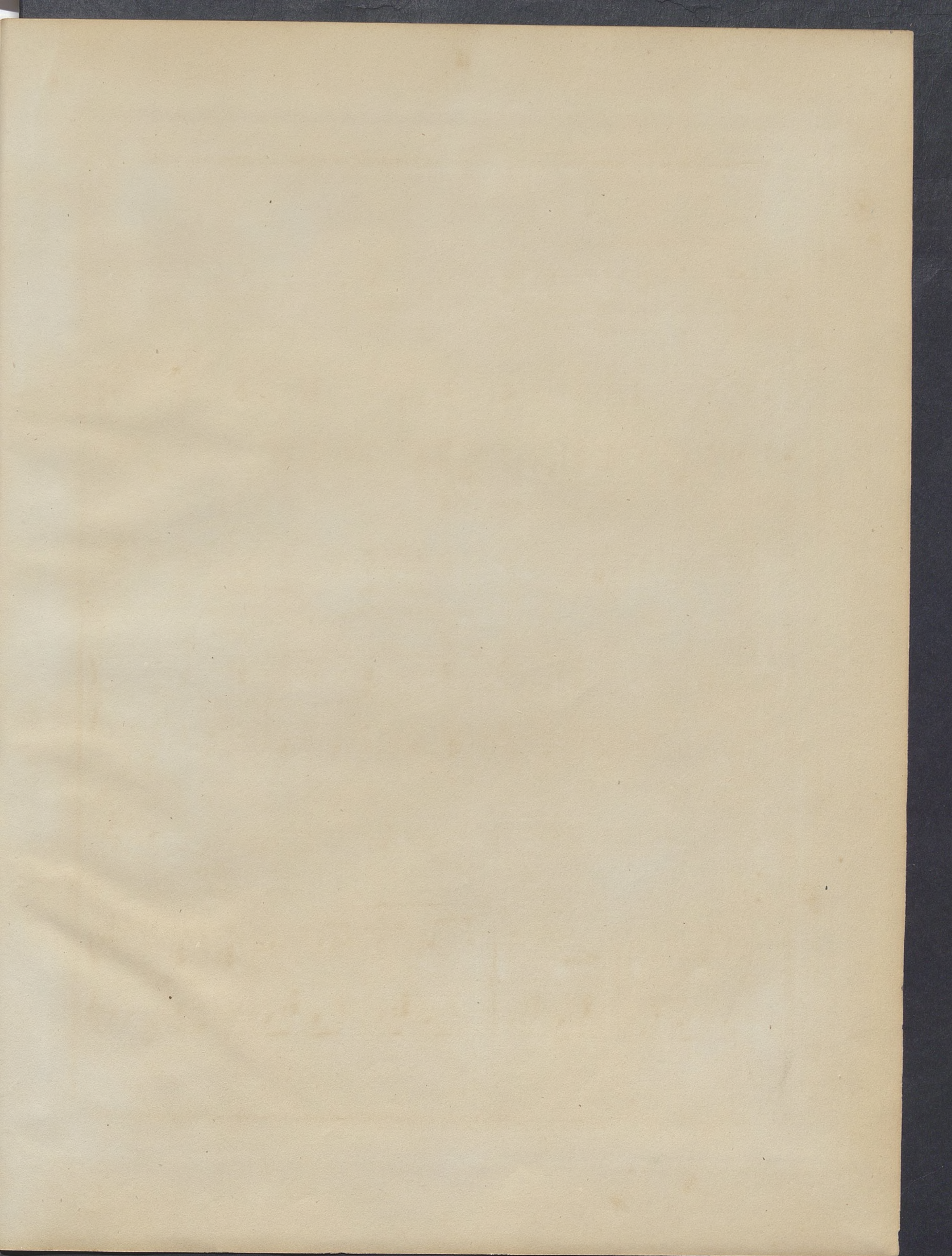

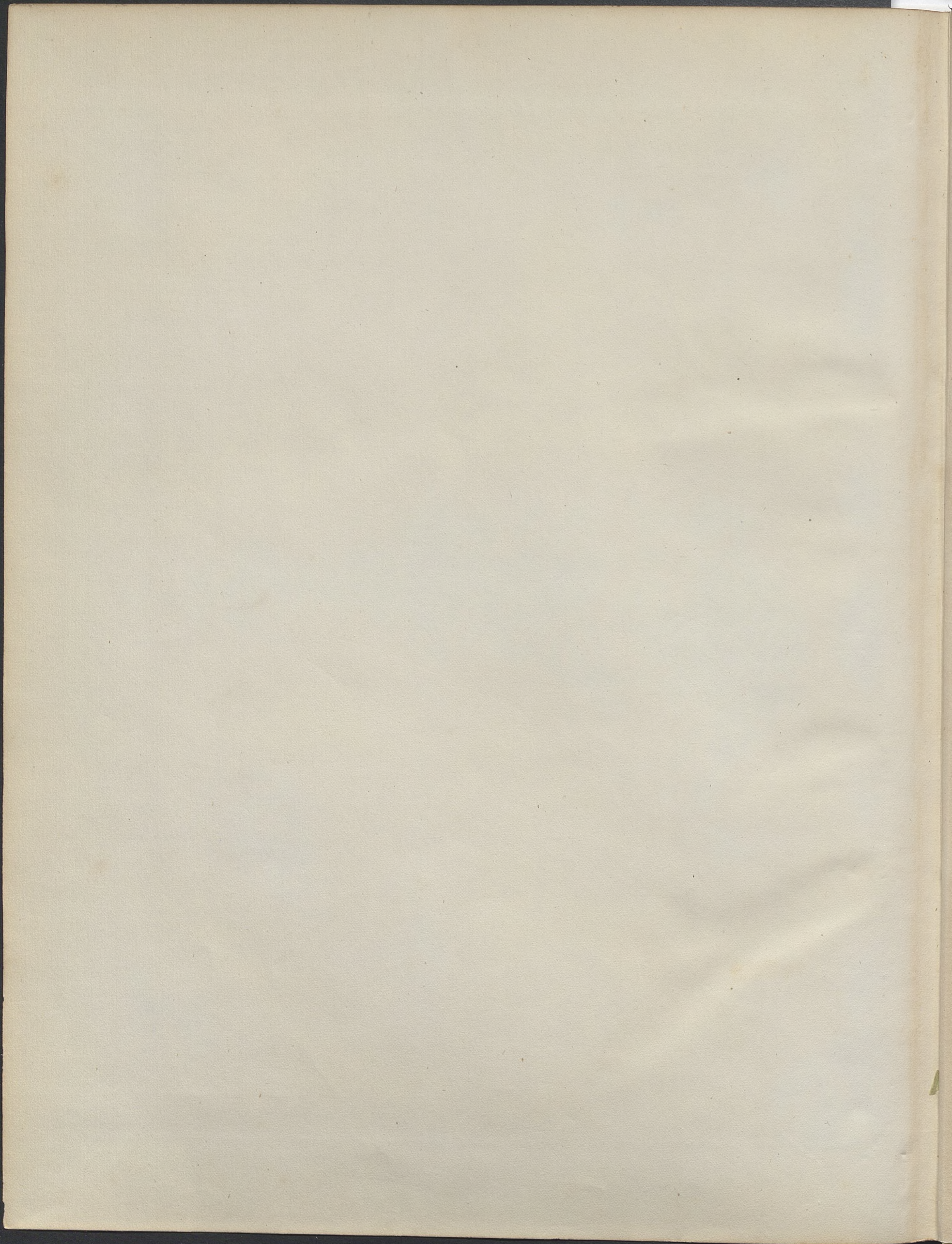

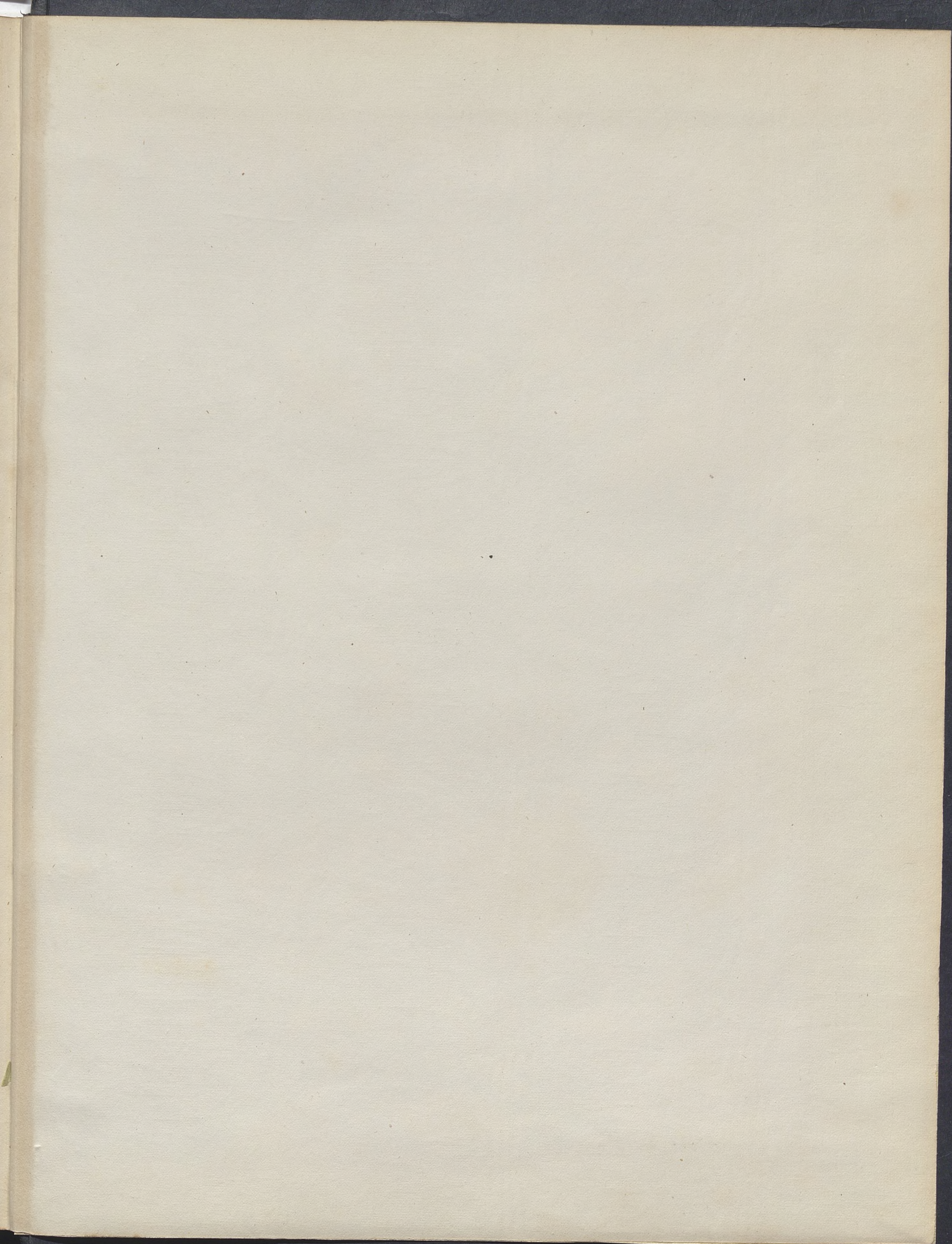

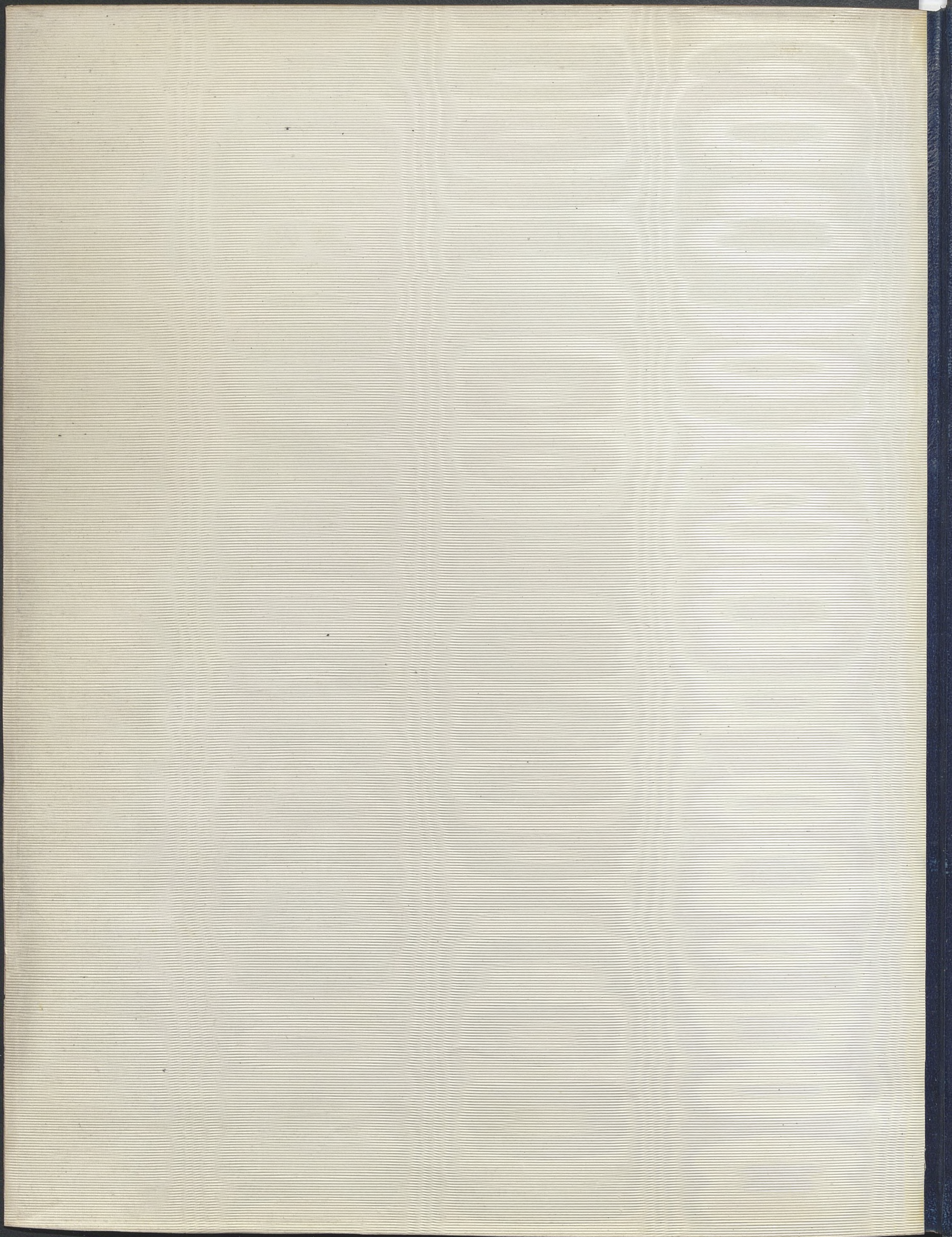

**Książka
po dezynfekcji**