

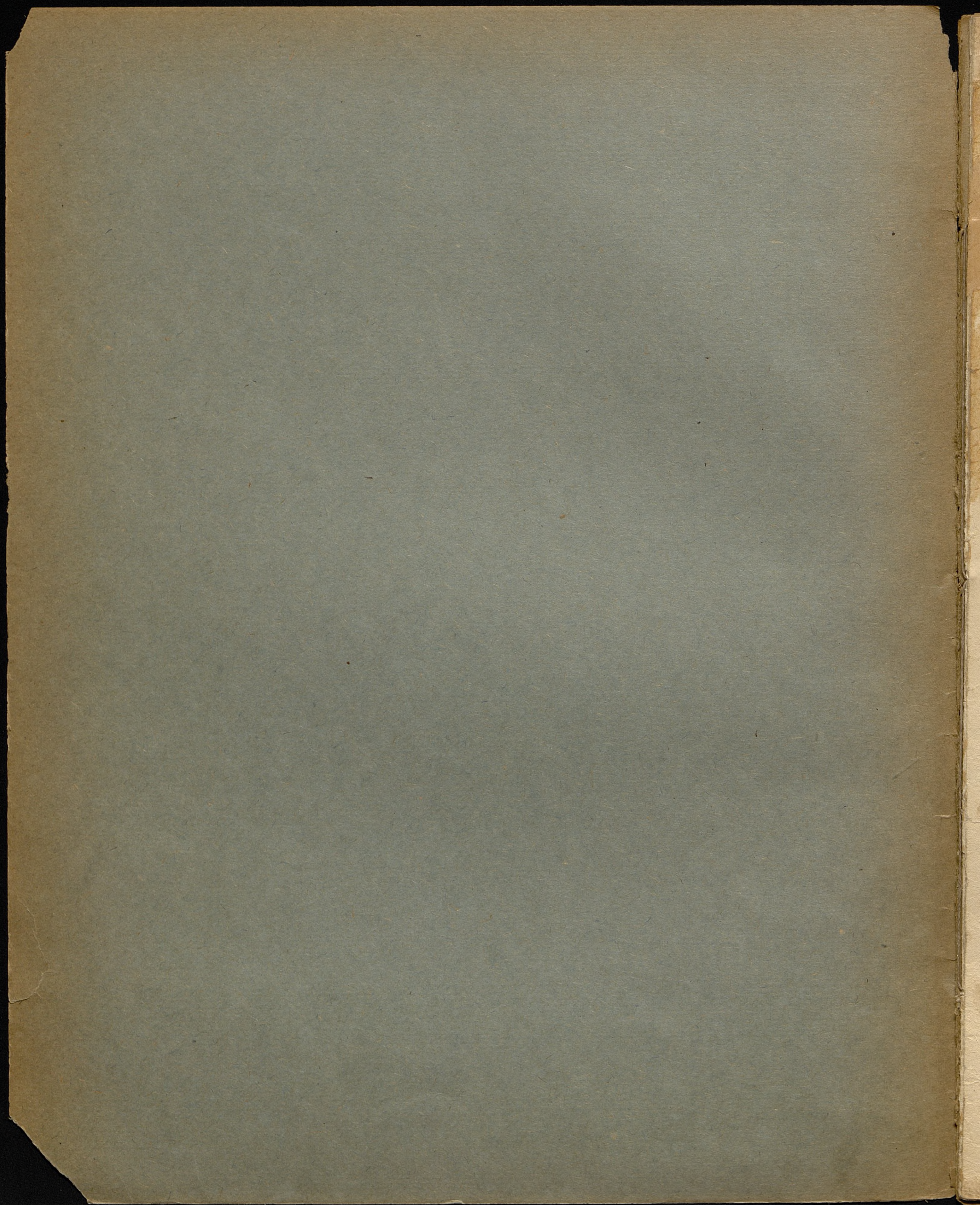

9628

BIBLIOTHECA
IN V. JAGELL
KACZYNSKIS

musicale

62:639.

Wielmożnemu Panu Doktorowi Maksymilianowi Cersze.

W. 7093

PODKÓWECZKI, DAJCIE OGNIĄ !

MAZURY

na

Fortepian przez

Adama Wrońskiego

Dyrektora Tow. muz. im. Moniuszki i orkiestry zdrojowej w Krynicy.

OP. 128.

2.
Cena 1 M 40b.

KRAKÓW

Nakład i własność księgarni oraz składu nut

S. A. KRZYŻANOWSKIEGO

Leipzig — Brüssel — London — New York Breitkopf & Härtel.
Varsovie E. Wende i Ska. Wszelkie prawa zastrzeżone. Copyright.

H. Szustikowa

Druckerei: W. Waldheim, Joh. Neudörfler Co., Wien

9628

III

Mus.

BIBLIOTECA
UNIV. MELL
CRACOVIENSIS

K 1962 nr 639

MAZURY.

Adama Wrońskiego, Op. 128.

Mazur. № 1.

D. S. al Fine.

Trio.

№ 1. D. C. al Fine.

No. 2.

p *f*

f *Fine.* *ff*

ff *D. S. al Fine.*

Trio.

f

No. 2. D. C. al Fine.

No. 3.

Trio.

No. 3. D. C. al Fine.
 Tiskara kajda Jos. Eberlea i druga, Beč VII.

S. A. K. 156.

6.

