

10536

BIBLIOTHECA  
UNIVERSITATIS  
CRACOVENSIS

musicalia

Grande

POLONAISE BRILLANTE

précédée d'un

ANDANTE SPIANATO

pour le

Piano

— une œuvre d'élégance —

dédiée à

Madame d'Est

par

F. CHOPIN

Op. 22

Propriété des Editeurs

TRIC

Le Piano Seul... 2/4  
Le Quatuor... 4/4  
L'Orchestre... 4/4

PARIS

chez BRAJDUS et Co<sup>ms</sup> Editeurs Rue Richelieu 103  
à Petersbourg, Maison Brajdus.

LIVRES ET MUSIQUE  
Amand GIRARD  
1, Rue de Chateaudun  
PARIS

*Handwritten signature and notes in the bottom right corner.*

10536

III  
Ms.

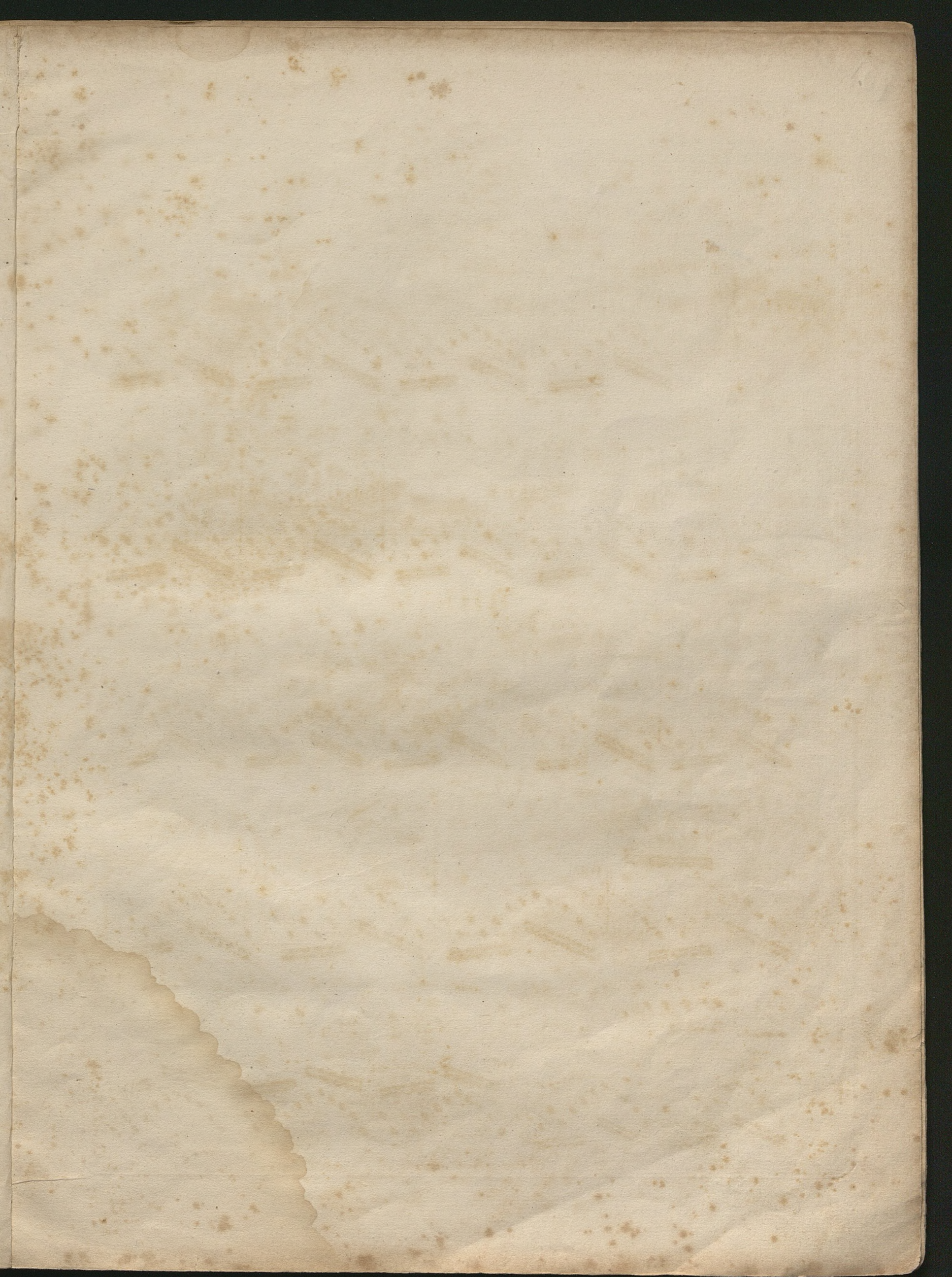

101

F. CHOPIN, op. 22  
Grande Polonaise

Tranquillo. ♩ = 69

*Andante*

**SPIANATO.**

*sibi. Jag.*

Ped: sempre legato

*ff*

215. Jaa

Ped: ⊕ Ped: ⊕ Ped: ⊕ Ped: ⊕

8<sup>va</sup> - - - loco  
Ped: ⊕ Ped: ⊕ Ped: ⊕ Ped: ⊕

accelerando

f ritenuto

8<sup>va</sup> - - - loco  
Ped: ⊕ Ped: ⊕ Ped: ⊕ Ped: ⊕

leggeriss

p a tempo

8<sup>va</sup> - - - loco  
Ped: ⊕ Ped: ⊕ Ped: ⊕ Ped: ⊕

pp

8<sup>va</sup> - - - loco  
Ped: ⊕ Ped: ⊕ Ped: ⊕ Ped: ⊕

sempre

dim

8<sup>a</sup> - - - - -

Semplice.

Coda

Ped.

Coda

b

All. molto.  $\text{♩} = 126$

Tutti.

Meno mosso.  $\text{♩} = 96$

Solo.

sostenuto

8<sup>a</sup> - - - - loco

f Ped. *leggiere* ff Ped.

8<sup>a</sup> - - - - loco

p Ped. *cres*

8<sup>a</sup> - - - - loco

Ped. Ped. Ped. Ped.

8<sup>a</sup> - - - - loco

Ped. Ped. Ped. Ped. Ped. Ped.

8<sup>a</sup> - - - - loco

delicatiss Ped. *dolce* Ped. Ped.

8<sup>a</sup> loco leggiero

Ped: ⊕ Ped: ⊕ Ped: ⊕

Ped: ⊕ Ped: ⊕

8<sup>va</sup> loco

deces f

loco

Ped: ⊕

8<sup>a</sup> loco

8<sup>a</sup> loco

ff poco ritenuto fz

Ped: ⊕ Ped: ⊕ Ped: ⊕

8<sup>a</sup> loco

dolce ppp dolciss

Ped: ⊕ Ped: ⊕ Ped: ⊕

leggeriss loco

Ped. ⊕ Ped. ⊕ Ped. ⊕

8<sup>a</sup> loco

f Ped. ⊕ p Ped. ⊕ f Ped. ⊕ p legato Ped. ⊕

8<sup>a</sup> loco

Ped. Ped. ⊕ cres Ped. ⊕

8<sup>a</sup> loco

Ped. ⊕ Ped. ⊕ cres Ped. ⊕ Ped. ⊕

8<sup>a</sup> loco

ff loco Tutti f

Solo.  
Risoluto.

**ff**

8<sup>a</sup>

loco

ten

8<sup>a</sup>

loco

Con anima

ten

Ped: ⊕ Ped: ⊕ Ped: ⊕ Ped: ⊕

Ped: ⊕ Ped: ⊕

*p* Ped: ⊕ Ped: ⊕ Ped: ⊕

8<sup>a</sup>

loco

Ped: ⊕ Ped: ⊕

111

112

173

Sibl. Jag.

8<sup>a</sup> loco 8<sup>a</sup> loco 8<sup>a</sup> loco 8<sup>a</sup>

Ped: *f* Ped: *p* Ped: *f* Ped: *p*

8<sup>a</sup> loco

*dim* Ped: Ped: Ped:

8<sup>a</sup> loco 8<sup>a</sup> loco 8<sup>a</sup>

Ped: *f* Ped: *p* Ped: *f*

8<sup>a</sup> loco 8<sup>a</sup>

Ped: *p* Ped: Ped: poco ritenuto e dim

8<sup>a</sup> loco

Ped: Ped: Ped: *f*

8<sup>a</sup> loco

Ped. f Ped.

8<sup>a</sup> loco

Ped. ff Ped. ff Ped. ff

8<sup>a</sup> loco

Ped. dim Ped.

loco

Ped. Ped. Ped. Ped.

Ped.

Ped. Ped. Ped. Ped.

115

8<sup>a</sup> - loco

*f* Ped: ⊕  
*p leggiero* Ped: ⊕  
*ff* Ped: ⊕

8<sup>a</sup> - loco

Ped: *p* ⊕  
Ped: ⊕  
cres

8<sup>a</sup> - loco

Ped: ⊕  
Ped: ⊕  
Ped: ⊕  
Ped: ⊕

8<sup>a</sup> - loco

Ped: ⊕  
Ped: ⊕  
Ped: ⊕  
Ped: ⊕  
Ped: ⊕

8<sup>a</sup> - loco

delicatiss Ped: ⊕  
Ped: dolce ⊕  
Ped: ⊕

leggeriss loco

Ped: ⊕

Ped: ⊕

Ped: ⊕

Ped: ⊕

8<sup>a</sup> loco

f

Ped: ⊕

Ped: p

f

Ped: p legato

3

8<sup>a</sup> loco

Ped: ⊕

Ped: ⊕ cres

Ped: ⊕

8<sup>a</sup> loco

Ped: ⊕

Ped: cres

Ped: ⊕

Ped: ⊕

8<sup>a</sup> loco

ff

loco

Tutti

f

Risoluto. *8<sup>a</sup>* loco

*ff* Ped: ⊕ Ped: *leggiere* Ped: ⊕

*8<sup>a</sup>* loco

Ped: ⊕ Ped: ⊕ Ped: *ff* Ped: ⊕ Ped:

loco

*leg.* Ped: ⊕ Ped: loco *leggiere* Ped: ⊕ Ped: ⊕

*8<sup>a</sup>*

Ped: ⊕ Ped: ⊕ Ped: ⊕ Ped: ⊕ Ped: ⊕ Ped: ⊕

*8<sup>a</sup>* loco

Ped: ⊕ Ped: ⊕ Ped: ⊕ Ped: ⊕

M.C. 1000

